

Beatles - temporary secretary

♩ = 132,000137

Shakuhachi

Soprano Saxophone

Percussion

Flexatone

Kora

5-string Fretless Electric Bass

Electric Clavichord

Harpichord

Rock Organ

♩ = 132,000137  
Back Vocal

Synth Drums

Orchestra Hit

DO AND EIGHTS INSTEAD OF FIFTEENS FOR RENEAL.

(C) 1994 Tune 1000 Corporation ;1980, MPL Com. Ltd.  
(C) 1994 Tune 1000 Corporation ;1980, MPL Com. Ltd.

5

Shak.

Perc.

Kora

E. Clav.

Hpsd.

Organ

8

Shak.

Perc.

E. Clav.

Organ

11

Shak.

Perc.

Kora

E. Clav.

Hpsd.

Organ

Syn. Drums

14

Shak.

Sop. Sax.

Perc.

Kora

E. Clav.

Hpsd.

Organ

Syn. Drums

Mis ter Marks, can you find for me some one

17

Shak.

Sop. Sax.

Perc.

Kora

E. Clav.

Hpsd.

Organ

Syn. Drums

strong and sweet fit ting on my knee? She can keep her job if she

20

Shak.

Sop. Sax.

Perc.

Kora

E. Clav.

Hpsd.

Organ

Syn. Drums

gets it wrong, ah, but Mis ter Marks, I won't need her long. All I

23

Shak.

Sop. Sax.

Perc.

Kora

E. Bass

E. Clav.

Hpsd.

Syn. Drums

need is help for a lit tle while, we can take dic ta tion and learn

26

Shak.

Sop. Sax.

Perc.

Kora

E. Bass

E. Clav.

Hpsd.

Syn. Drums

to smile. And a tem po rar y sec re tar y is

29

Shak.

Sop. Sax.

Perc.

Flex.

Kora

E. Bass

E. Clav.

Hpsd.

Organ

Syn. Drums

Orch. Hit

what I need for to do the job. I need a tem po rar

32

Sop. Sax.

Perc.

Flex.

E. Bass

E. Clav.

Organ

Syn. Drums

Orch. Hit

sec re tar tem po rar "sa crif taire",

35

Sop. Sax.

Perc.

Flex.

E. Bass

E. Clav.

Organ

Syn. Drums

Orch. Hit

tem po rar sec re tar tem po rar

38

Shak.

Sop. Sax.

Perc.

Flex.

Kora

E. Bass

E. Clav.

Hpsd.

Organ

Syn. Drums

Orch. Hit

sec re tar y. Mis ter Marks, could you send her quick, 'cause my

41

Shak.

Sop. Sax.

Perc.

Flex.

Kora

E. Bass

E. Clav.

Hpsd.

Organ

Syn. Drums

Orch. Hit

reg lar has been get ting sick. I need a tem po rar

44

Sop. Sax.

Perc.

Flex.

E. Bass

E. Clav.

Organ

Syn. Drums

Orch. Hit

sec re tar tem po rar sec re tar

47

Shak.

Sop. Sax.

Perc.

Kora

E. Bass

E. Clav.

Hpsd.

Syn. Drums

Mis ter Marks, I can pay her well if she comes a long and can

50

Shak.

Sop. Sax.

Perc.

Kora

E. Bass

E. Clav.

Hpsd.

Syn. Drums

stay a spell. I will prom ise now that I'll treat her right and will

53

Shak.

Sop. Sax.

Perc.

Kora

E. Bass

E. Clav.

Hpsd.

Organ

Syn. Drums

rare ly keep her till late at night. I need a...

56

Shak.

Sop. Sax.

Perc.

E. Bass

E. Clav.

Organ

Syn. Drums

She can be a bel ly danc er, I don't need a true ro manc er.

59

Shak.

Sop. Sax.

Perc.

E. Bass

E. Clav.

Organ

Syn. Drums

She can be a dip lo mat, but I don't need a girl like that. She can be a neu ro sur geon

62

Shak.

Sop. Sax.

Perc.

E. Bass

E. Clav.

Organ

Syn. Drums

if she's do in' noth in' ur gent. What I need's a tem po rar y, tem po rar y sec re tar y.

65

Shak.

Sop. Sax.

Perc.

Flex.

E. Bass

E. Clav.

Organ

Syn. Drums

Orch. Hit

I need a, I need a tempo rar

68

Sop. Sax.

Perc.

Flex.

E. Bass

E. Clav.

Organ

Syn. Drums

Orch. Hit

sec re tar tempo rar sec re tar

71

Sop. Sax. Perc. Flex. E. Bass E. Clav. Organ Syn. Drums Orch. Hit

tem po rar sec re tar tem po rar

74

Sop. Sax. Perc. Flex. E. Bass E. Clav. Organ Syn. Drums Orch. Hit

sec re tar tem po rar sec re tar

77

Shak.

Sop. Sax.

Perc.

Flex.

Kora

E. Bass

E. Clav.

Hpsd.

Organ

Syn. Drums

Orch. Hit

tem po rar "se crii taire". Now, Mis ter Marks, when I

80

Shak.

Sop. Sax.

Perc.

Kora

E. Bass

E. Clav.

Hpsd.

Syn. Drums

send her back, will you please make sure she stays on the right track?

83

Shak.

Perc.

E. Bass

E. Clav.

Organ

Syn. Drums

Well, I know how hard it is for young girls these days, in the face of every thing, to stay

86

Shak.

Sop. Sax.

Perc.

E. Bass

E. Clav.

Organ

Syn. Drums

on the right track. She can be a belly dancer, I don't need a true romantic.

89

Shak.

Sop. Sax.

Perc.

E. Bass

E. Clav.

Organ

Syn. Drums

She can be a dip lo mat, but I don't need a girl like that. She can be a neu ro sur geon

92

Shak.

Sop. Sax.

Perc.

E. Bass

E. Clav.

Organ

Syn. Drums

if she's do in' noth in' ur gent. What I need's a tem po rar y, tem po rar y sec re tar y,

95

Sop. Sax.

Perc.

Flex.

E. Bass

E. Clav.

Organ

Syn. Drums

Orch. Hit

tem po rar      sec re tar      tem po rar

98

Sop. Sax.

Perc.

Flex.

E. Bass

E. Clav.

Organ

Syn. Drums

Orch. Hit

"sec crii taire",      tem po rar      sec re tar

101

Sop. Sax. Perc. Flex. E. Bass E. Clav. Organ Syn. Drums Orch. Hit

tem po rar sec re tar tem po rar

104

Sop. Sax. Perc. Flex. E. Bass E. Clav. Organ Syn. Drums Orch. Hit

sec re tar tem po rar

106

Sop. Sax. 

Perc. 

Flex. 

E. Bass 

E. Clav. 

Organ 

Syn. Drums   
sec re tar y, tem po rar y sec re tar y.

Orch. Hit 

is - temporary secretary  
Shakuhachi

♩ = 132,000137

4

6

8

10

12

14

16

18

20

(C) 1994 Tune 1000 Corporation ;1980, MPL Com. Ltd.  
(C) 1994 Tune 1000 Corporation ;1980, MPL Com. Ltd.

V.S.

22

24

26

28

30

39

41

43

48

50

52

54

56

58

60

62

64

66

79

81

83

85

87

89

91

93

94

is - temporary secretary  
Soprano Saxophone

$\text{♩} = 132,000137$

**14**

18

22

26

30

34

38

42

46

50

(C) 1994 Tune 1000 Corporation ;1980, MPL Com. Ltd.  
(C) 1994 Tune 1000 Corporation ;1980, MPL Com. Ltd.

V.S.

Soprano Saxophone

97

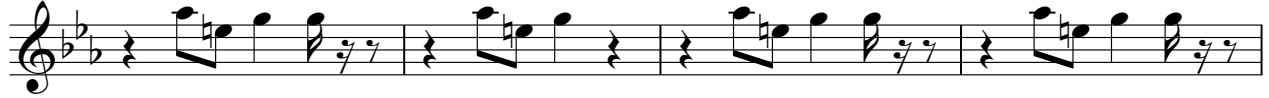

101

105

is - temporary secretary  
Percussion

♩ = 132,000137

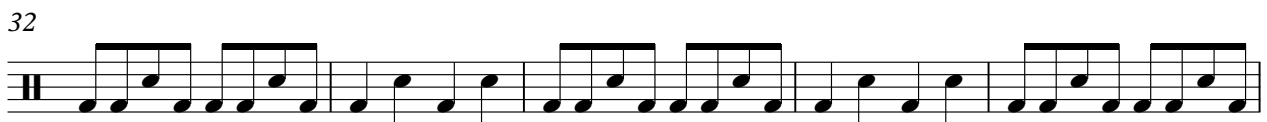
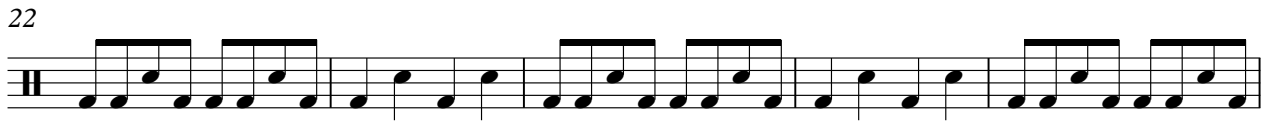

(C) 1994 Tune 1000 Corporation ;1980, MPL Com. Ltd.  
(C) 1994 Tune 1000 Corporation ;1980, MPL Com. Ltd.

V.S.

52

57

62

67

72

77

82

86

91

96

Percussion

101

105

is - temporary secretary

Flexatone

♩ = 132,000137

**30**

34

38

**4**

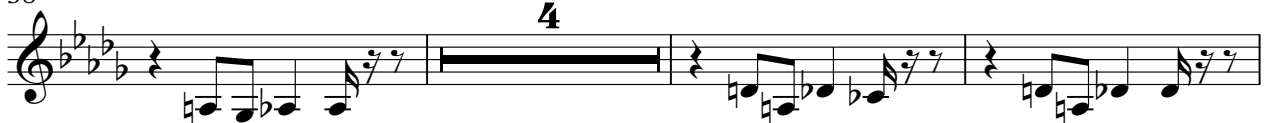

45

**20**

68

72

76

**16**

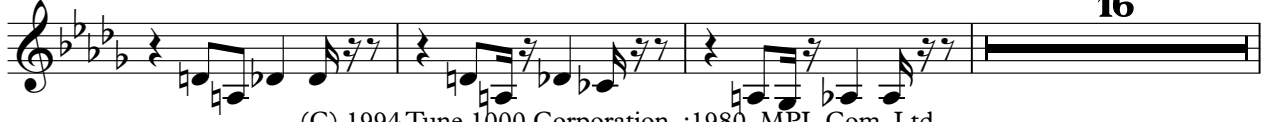

(C) 1994 Tune 1000 Corporation ;1980, MPL Com. Ltd.  
(C) 1994 Tune 1000 Corporation ;1980, MPL Com. Ltd.

is - temporary secretary

5-string Fretless Electric Bass

♩ = 132,000137

22

25

28

31

35

39

42

46

50

54

(C) 1994 Tune 1000 Corporation ;1980, MPL Com. Ltd.  
(C) 1994 Tune 1000 Corporation ;1980, MPL Com. Ltd.

V.S.

58

62

66

70

74

78

82

85

89

93

97

101

105

is - temporary secretary  
Electric Clavichord

♩ = 132,000137

4

6

8

10

12

14

16

18

20

(C) 1994 Tune 1000 Corporation ;1980, MPL Com. Ltd.  
(C) 1994 Tune 1000 Corporation ;1980, MPL Com. Ltd.

V.S.

22

24

26

28

30

32

34

36

38

40

42

44

46

48

50

52

54

56

58

60

V.S.

82

84

86

88

90

92

94

96

98

V.S.

100

102

104

106

107

is - temporary secretary  
Harpisichord

♩ = 132,000137

(C) 1994 Tune 1000 Corporation ;1980, MPL Com. Ltd.  
(C) 1994 Tune 1000 Corporation ;1980, MPL Com. Ltd.

2

# Harpsichord

79

82

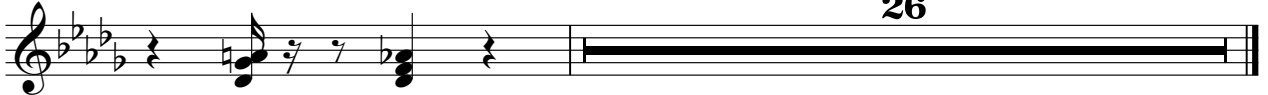

22

32

36

43

47

62

68

72

76

4

84

92

97

101

105

is - temporary secretary  
Synth Drums

♩ = 132,000137  
Back Vocal **11**

DO AND TIGHTEN UP ATTENTION FOR BERNAL.

15

Mis Mark you find some strong us we find only she can keep job if he gets wrong but Mis Mark don't

22

need a long All needs help on a little while can take dictation to be a temporary secretary is what he needs to do

30

34

the job He al tem por ar y sec re tar y, tem por ar y

38

"se craire", tem por ar y sec re tar y, tem por ar y

41

sec re tar y. Mis te Mark sould you send her quick cause my

45

reg u lar has been getting sick need a tem por ar y sec re tar y,

49

tem po rar y sec re tar y. Mis Mark can pay her sell if he

comes along man stay aspell will pronounce that all reacherighardll care lyke achemill late at night needa...

(C) 1994 Tune 1000 Corporation ;1980, MPL Com. Ltd.

57

60 Shearbe a bellydanc er, Honked a truermanc er. Shearbe a diplomat, but

63 Honked a girlkhat. Shearbe a neurosur geon ifhe'do in'notin'ur gent.

68 Whited's atempoar ytem poar ysectar y. nead nead tem porar y

72 sec retar y, tem porar y sec retar y, tem porar y

76 sec retar y, tem porar y sec retar y, tem porar y

81 sec retar y, tem porar y "se crtaire". ~~Marksenndbackidu~~

pleasestays orrightack? Wellhowisfor girlsstaysinthe faceofthingay orrightack.

87

90 Shearbe a bellydanc er, Honked a truermanc er. Shearbe a diplomat, but

93 Honked a girlkhat. Shearbe a neurosur geon ifhe'do in'notin'ur gent.

96 Whited's atempoar ytem poar ysectar y, tem porar y sec retar y,

Whited's atempoar ytem poar ysectar y, tem porar y sec retar y,

97

101

105

s - temporary secretary  
Orchestra Hit

♩ = 132,000137  
30

34

38

4

45

20

68

72

76

16

(C) 1994 Tune 1000 Corporation ;1980, MPL Com. Ltd.  
(C) 1994 Tune 1000 Corporation ;1980, MPL Com. Ltd.

95

99

103

106
