

Beatles - that day is done

♩ = 114,000168

THAT DAY IS DONE 9

THAT DAY IS DONE 5

THAT DAY IS DONE

THAT DAY IS DONE 2

THAT DAY IS DONE 3

THAT DAY IS DONE 4

THAT DAY IS DONE 6

THAT DAY IS DONE 7

THAT DAY IS DONE 8

THAT DAY IS DONE 10

THAT DAY IS DONE 9

THAT DAY IS DONE 2

THAT DAY IS DONE 3

THAT DAY IS DONE 4

11

THAT DAY IS DONE 9

THAT DAY IS DONE 2

THAT DAY IS DONE 3

THAT DAY IS DONE 4

16

THAT DAY IS DONE 9

THAT DAY IS DONE 5

THAT DAY IS DONE

THAT DAY IS DONE 2

THAT DAY IS DONE 3

THAT DAY IS DONE 4

20

THAT DAY IS DONE 9

THAT DAY IS DONE 5

THAT DAY IS DONE

THAT DAY IS DONE 2

THAT DAY IS DONE 3

THAT DAY IS DONE 4

23

THAT DAY IS DONE 9

THAT DAY IS DONE 5

THAT DAY IS DONE

THAT DAY IS DONE 2

THAT DAY IS DONE 3

THAT DAY IS DONE 4

26

THAT DAY IS DONE 9

THAT DAY IS DONE 5

THAT DAY IS DONE

THAT DAY IS DONE 2

THAT DAY IS DONE 3

THAT DAY IS DONE 4

29

THAT DAY IS DONE 9

THAT DAY IS DONE 5

THAT DAY IS DONE

THAT DAY IS DONE 2

THAT DAY IS DONE 3

THAT DAY IS DONE 4

32

THAT DAY IS DONE 9

THAT DAY IS DONE 5

THAT DAY IS DONE

THAT DAY IS DONE 2

THAT DAY IS DONE 3

THAT DAY IS DONE 4

34

THAT DAY IS DONE 9

THAT DAY IS DONE 5

THAT DAY IS DONE

THAT DAY IS DONE 2

THAT DAY IS DONE 3

THAT DAY IS DONE 4

36

THAT DAY IS DONE 9

THAT DAY IS DONE 5

THAT DAY IS DONE

THAT DAY IS DONE 2

THAT DAY IS DONE 4

THAT DAY IS DONE 6

39

THAT DAY IS DONE 9

THAT DAY IS DONE 5

THAT DAY IS DONE

THAT DAY IS DONE 2

THAT DAY IS DONE 4

THAT DAY IS DONE 6

42

THAT DAY IS DONE 9

THAT DAY IS DONE 5

THAT DAY IS DONE

THAT DAY IS DONE 2

THAT DAY IS DONE 4

THAT DAY IS DONE 6

45

THAT DAY IS DONE 9

THAT DAY IS DONE 5

THAT DAY IS DONE

THAT DAY IS DONE 2

THAT DAY IS DONE 4

48

THAT DAY IS DONE 9

THAT DAY IS DONE 5

THAT DAY IS DONE

THAT DAY IS DONE 2

THAT DAY IS DONE 4

50

THAT DAY IS DONE 9

THAT DAY IS DONE 5

THAT DAY IS DONE

THAT DAY IS DONE 2

THAT DAY IS DONE 3

THAT DAY IS DONE 4

53

THAT DAY IS DONE 9

THAT DAY IS DONE

THAT DAY IS DONE 2

THAT DAY IS DONE 3

THAT DAY IS DONE 4

57

THAT DAY IS DONE 9

THAT DAY IS DONE

THAT DAY IS DONE 2

THAT DAY IS DONE 3

THAT DAY IS DONE 4

61

THAT DAY IS DONE 9

THAT DAY IS DONE

THAT DAY IS DONE 2

THAT DAY IS DONE 3

THAT DAY IS DONE 4

63

THAT DAY IS DONE 9

THAT DAY IS DONE

THAT DAY IS DONE 2

THAT DAY IS DONE 3

THAT DAY IS DONE 4

67

THAT DAY IS DONE 9

THAT DAY IS DONE 2

THAT DAY IS DONE 3

THAT DAY IS DONE 4

THAT DAY IS DONE 8

THAT DAY IS DONE 10

71

THAT DAY IS DONE 9

THAT DAY IS DONE 2

THAT DAY IS DONE 3

THAT DAY IS DONE 4

THAT DAY IS DONE 8

THAT DAY IS DONE 10

75

THAT DAY IS DONE 9

THAT DAY IS DONE 2

THAT DAY IS DONE 3

THAT DAY IS DONE 4

THAT DAY IS DONE 8

THAT DAY IS DONE 10

78

THAT DAY IS DONE 9

THAT DAY IS DONE 2

THAT DAY IS DONE 3

THAT DAY IS DONE 4

THAT DAY IS DONE 8

THAT DAY IS DONE 10

81

THAT DAY IS DONE 9

THAT DAY IS DONE 2

THAT DAY IS DONE 3

THAT DAY IS DONE 4

THAT DAY IS DONE 8

THAT DAY IS DONE 10

82

THAT DAY IS DONE 9

THAT DAY IS DONE 5

THAT DAY IS DONE

THAT DAY IS DONE 2

THAT DAY IS DONE 3

THAT DAY IS DONE 4

THAT DAY IS DONE 8

THAT DAY IS DONE 10

84

THAT DAY IS DONE 9

THAT DAY IS DONE 5

THAT DAY IS DONE

THAT DAY IS DONE 2

THAT DAY IS DONE 4

THAT DAY IS DONE 6

88

THAT DAY IS DONE 9

THAT DAY IS DONE 5

THAT DAY IS DONE

THAT DAY IS DONE 2

THAT DAY IS DONE 4

THAT DAY IS DONE 6

91

THAT DAY IS DONE 9

THAT DAY IS DONE 5

THAT DAY IS DONE

THAT DAY IS DONE 2

THAT DAY IS DONE 4

THAT DAY IS DONE 6

95

THAT DAY IS DONE 9

THAT DAY IS DONE 5

THAT DAY IS DONE

THAT DAY IS DONE 2

THAT DAY IS DONE 4

THAT DAY IS DONE 6

THAT DAY IS DONE 7

99

THAT DAY IS DONE 9

THAT DAY IS DONE 5

THAT DAY IS DONE 2

THAT DAY IS DONE 6

THAT DAY IS DONE 7

102

THAT DAY IS DONE 9

THAT DAY IS DONE 5

THAT DAY IS DONE

THAT DAY IS DONE 2

THAT DAY IS DONE 4

THAT DAY IS DONE 6

THAT DAY IS DONE 7

105

THAT DAY IS DONE 9

THAT DAY IS DONE 5

THAT DAY IS DONE

THAT DAY IS DONE 2

THAT DAY IS DONE 4

THAT DAY IS DONE 7

107

THAT DAY IS DONE 9

THAT DAY IS DONE 5

THAT DAY IS DONE

THAT DAY IS DONE 2

THAT DAY IS DONE 4

THAT DAY IS DONE 7

109

THAT DAY IS DONE 9

THAT DAY IS DONE 5

THAT DAY IS DONE

THAT DAY IS DONE 2

THAT DAY IS DONE 4

THAT DAY IS DONE 7

111

THAT DAY IS DONE 9

THAT DAY IS DONE 5

THAT DAY IS DONE

THAT DAY IS DONE 2

THAT DAY IS DONE 4

THAT DAY IS DONE 7

114

THAT DAY IS DONE 9

THAT DAY IS DONE 5

THAT DAY IS DONE

THAT DAY IS DONE 2

THAT DAY IS DONE 4

THAT DAY IS DONE 6

THAT DAY IS DONE 7

117

THAT DAY IS DONE 9

THAT DAY IS DONE

THAT DAY IS DONE 2

THAT DAY IS DONE 3

THAT DAY IS DONE 4

THAT DAY IS DONE 6

THAT DAY IS DONE 7

121

THAT DAY IS DONE 9

THAT DAY IS DONE

THAT DAY IS DONE 2

THAT DAY IS DONE 3

THAT DAY IS DONE 4

125

THAT DAY IS DONE 9

THAT DAY IS DONE

THAT DAY IS DONE 2

THAT DAY IS DONE 3

THAT DAY IS DONE 4

129

THAT DAY IS DONE 9

THAT DAY IS DONE

THAT DAY IS DONE 2

THAT DAY IS DONE 3

THAT DAY IS DONE 4

132

THAT DAY IS DONE 9

THAT DAY IS DONE

THAT DAY IS DONE 2

THAT DAY IS DONE 3

THAT DAY IS DONE 4

134

THAT DAY IS DONE 9

THAT DAY IS DONE 5

Bass staff for measure 134. It shows a whole note chord in the first measure, followed by a whole rest in the second measure, and a long, sustained note in the third measure.

THAT DAY IS DONE

Tenor staff for measure 134. It contains a series of chords and notes, including a slash in the first measure and a slash with a '6' below it in the second measure.

THAT DAY IS DONE 2

Alto staff for measure 134. It contains a series of chords and notes, including a slash in the first measure and a slash with a '6' below it in the second measure.

THAT DAY IS DONE 4

Soprano staff for measure 134. It contains a series of chords and notes, including a slash in the first measure and a slash with a '6' below it in the second measure.

136

THAT DAY IS DONE 9

THAT DAY IS DONE 5

Bass staff for measure 136. It shows a series of chords and notes, including a slash in the first measure and a slash with a '3' above it in the second measure.

THAT DAY IS DONE

Tenor staff for measure 136. It contains a series of chords and notes, including a slash in the first measure and a slash with a '3' above it in the second measure.

THAT DAY IS DONE 2

Alto staff for measure 136. It contains a series of chords and notes, including a slash in the first measure and a slash with a '3' above it in the second measure.

THAT DAY IS DONE 4

Soprano staff for measure 136. It contains a series of chords and notes, including a slash in the first measure and a slash with a '3' above it in the second measure.

THAT DAY IS DONE 6

Soprano staff for measure 136. It contains a series of chords and notes, including a slash in the first measure and a slash with a '3' above it in the second measure.

139

THAT DAY IS DONE 9

THAT DAY IS DONE 5

THAT DAY IS DONE

THAT DAY IS DONE 2

THAT DAY IS DONE 4

THAT DAY IS DONE 6

142

THAT DAY IS DONE 9

THAT DAY IS DONE 5

THAT DAY IS DONE

THAT DAY IS DONE 2

THAT DAY IS DONE 4

THAT DAY IS DONE 6

145

THAT DAY IS DONE 9

THAT DAY IS DONE 5

THAT DAY IS DONE

THAT DAY IS DONE 2

THAT DAY IS DONE 4

THAT DAY IS DONE 7

149

THAT DAY IS DONE 9

THAT DAY IS DONE 5

THAT DAY IS DONE

THAT DAY IS DONE 2

THAT DAY IS DONE 4

THAT DAY IS DONE 7

150

THAT DAY IS DONE 9

THAT DAY IS DONE 5

THAT DAY IS DONE

THAT DAY IS DONE 2

THAT DAY IS DONE 4

THAT DAY IS DONE 7

152

THAT DAY IS DONE 9

THAT DAY IS DONE 5

THAT DAY IS DONE

THAT DAY IS DONE 2

THAT DAY IS DONE 4

THAT DAY IS DONE 6

155

THAT DAY IS DONE 9

THAT DAY IS DONE 5

THAT DAY IS DONE

THAT DAY IS DONE 2

THAT DAY IS DONE 4

THAT DAY IS DONE 7

158

THAT DAY IS DONE 9

THAT DAY IS DONE 5

THAT DAY IS DONE

THAT DAY IS DONE 2

THAT DAY IS DONE 4

THAT DAY IS DONE 6

THAT DAY IS DONE 7

160

THAT DAY IS DONE 9

THAT DAY IS DONE 5

THAT DAY IS DONE 2

THAT DAY IS DONE 4

THAT DAY IS DONE 6

THAT DAY IS DONE 7

THAT DAY IS DONE 9

Beatles - that day is done

♩ = 114,000168

2

12

22

32

35

41

47

51

58

65

V.S.

127

133

136

141

147

150

153

158

THAT DAY IS DONE 5

Beatles - that day is done

♩ = 114,000168

17

24

32

42

47

32

32

83

92

101

109

135

144

153

THAT DAY IS DONE 5

159

THAT DAY IS DONE

Beatles - that day is done

♩ = 114,000168

16

21

26

31

36

41

45

49

54

60

3

6

3

V.S.

THAT DAY IS DONE

64 **17**

85

90 **3**

95 **5**

104

107

110 **3**

113

119

125

THAT DAY IS DONE

130

135

140

145

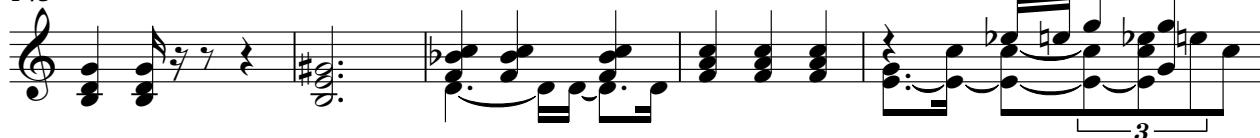

150

155

THAT DAY IS DONE 2

Beatles - that day is done

♩ = 114,000168

10

19

30

39

45

53

62

70

78

V.S.

86

93

101

108

114

121

130

138

145

153

158

♩ = 114,000168

2

8

14

20

26

32

16

53

59

66

72

V.S.

78

83

36

123

130

30

THAT DAY IS DONE 4

Beatles - that day is done

♩ = 114,000168

9

16

23

30

36

44

52

60

68

V.S.

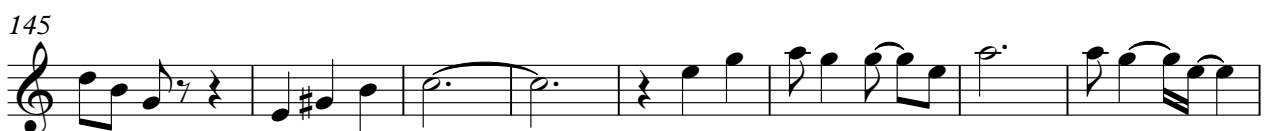
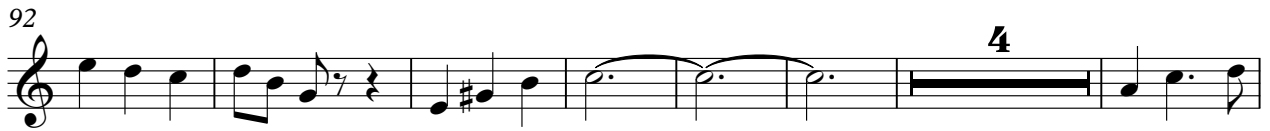

THAT DAY IS DONE 4

3

153

158

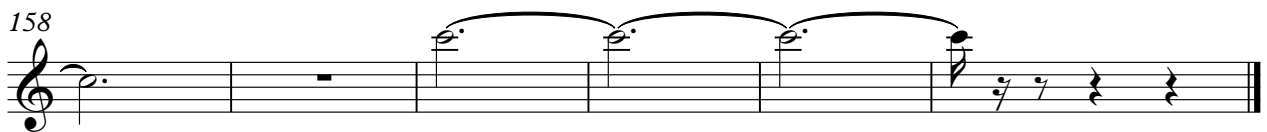

THAT DAY IS DONE 6

Beatles - that day is done

♩ = 114,000168

35

42

39

86

93

5

3

12

115

16

136

144

7

5

159

3

♩ = 114,000168

66

73

80

80
