

Beatles - that means a lot

♩ = 123,999992

DRUMS

THAT MEANS A LOT

GUITAR

BASS

VOCAL

♩ = 123,999992

STRINGS

STRINGS

LENNON / McARTNEY

4

DRUMS

THAT MEANS A LOT

GUITAR

BASS

VOCAL

VOCAL

VOCAL

LENNON / McCARTNEY

Detailed description of the musical score: The score is arranged in a vertical stack. At the top, a bracket groups the 'DRUMS' and 'THAT MEANS A LOT' parts, with a '4' above the drum staff. The drum staff shows a rhythmic pattern of 'x' marks above the staff and notes below. The 'THAT MEANS A LOT' part is a simple line of 'x' marks. Below this is the 'GUITAR' part, which shows chords and a 7-measure rest. The 'BASS' part is a simple line of notes. The 'VOCAL' section consists of three staves. The first staff is a lead vocal line with a long note. The second and third staves are backup vocal lines with triplets. At the bottom is the 'LENNON / McCARTNEY' credit line, which is a simple line of notes.

6

DRUMS

THAT MEANS A LOT

GUITAR

BASS

VOCAL

VOCAL

VOCAL

LENNON / McCARTNEY

8

DRUMS

THAT MEANS A LOT

GUITAR

BASS

VOCAL

VOCAL

VOCAL

LENNON / McCARTNEY

Detailed description of the musical score: The score is arranged in a vertical stack of staves. At the top is the 'DRUMS' staff, which uses a drum set notation with 'x' marks for cymbals and vertical lines for other drums. Below it is the 'THAT MEANS A LOT' staff, which appears to be a second drum set notation. The 'GUITAR' staff is in treble clef and contains a melodic line with some chords. The 'BASS' staff is in bass clef and contains a steady accompaniment. There are three 'VOCAL' staves, each with a treble and bass clef. The first vocal staff has a lead vocal line with a long note in the second measure. The second and third vocal staves have harmony lines. The 'LENNON / McCARTNEY' staff is at the bottom, in bass clef, and contains a bass line. A measure number '8' is written at the top left of the drum part.

10

DRUMS

THAT MEANS A LOT

GUITAR

BASS

VOCAL

VOCAL

VOCAL

STRINGS

STRINGS

LENNON / McCARTNEY

12

DRUMS

THAT MEANS A LOT

GUITAR

BASS

VOCAL

STRINGS

STRINGS

LENNON / McCARTNEY

14

DRUMS

THAT MEANS A LOT

GUITAR

BASS

VOCAL

STRINGS

STRINGS

LENNON / McCARTNEY

16

DRUMS

THAT MEANS A LOT

GUITAR

BASS

VOCAL

STRINGS

STRINGS

LENNON / McCARTNEY

18

DRUMS

THAT MEANS A LOT

GUITAR

BASS

VOCAL

STRINGS

STRINGS

LENNON / McCARTNEY

20

DRUMS

THAT MEANS A LOT

GUITAR

BASS

VOCAL

VOCAL

VOCAL

LENNON / McCARTNEY

22

DRUMS

THAT MEANS A LOT

GUITAR

BASS

VOCAL

VOCAL

VOCAL

LENNON / McCARTNEY

Detailed description of the musical score: The score is arranged vertically. At the top is the Drums staff, which features a steady eighth-note pattern with 'x' marks above each note, indicating cymbal hits. Below it is the 'THAT MEANS A LOT' staff, which also shows a similar eighth-note pattern with 'x' marks. The Guitar staff contains several chords and a slash, suggesting a specific guitar part. The Bass staff has a simple line of notes, including quarter and eighth notes. There are three Vocal staves, all of which are mostly empty, with some notes appearing in the bottom-most staff. The number 22 is written above the first measure of the Drums staff. The name 'LENNON / McCARTNEY' is written at the bottom left of the page.

24

DRUMS

THAT MEANS A LOT

GUITAR

BASS

VOCAL

VOCAL

VOCAL

LENNON / McCARTNEY

26

DRUMS

THAT MEANS A LOT

GUITAR

BASS

VOCAL

VOCAL

VOCAL

STRINGS

STRINGS

LENNON / McCARTNEY

28

DRUMS

THAT MEANS A LOT

GUITAR

BASS

VOCAL

VOCAL

VOCAL

STRINGS

STRINGS

LENNON / McCARTNEY

30

DRUMS

THAT MEANS A LOT

GUITAR

BASS

VOCAL

VOCAL

VOCAL

STRINGS

STRINGS

LENNON / McCARTNEY

32

DRUMS

THAT MEANS A LOT

GUITAR

BASS

VOCAL

STRINGS

STRINGS

LENNON / McCARTNEY

34

DRUMS

THAT MEANS A LOT

GUITAR

BASS

VOCAL

STRINGS

STRINGS

LENNON / McARTNEY

36

DRUMS

THAT MEANS A LOT

GUITAR

BASS

VOCAL

VOCAL

VOCAL

LENNON / McCARTNEY

38

DRUMS

THAT MEANS A LOT

GUITAR

BASS

VOCAL

VOCAL

VOCAL

LENNON / McCARTNEY

40

DRUMS

THAT MEANS A LOT

GUITAR

BASS

VOCAL

VOCAL

VOCAL

LENNON / McCARTNEY

42

DRUMS

THAT MEANS A LOT

GUITAR

BASS

VOCAL

LENNON / McCARTNEY

44

DRUMS

THAT MEANS A LOT

GUITAR

BASS

VOCAL

VOCAL

VOCAL

LENNON / McCARTNEY

46

DRUMS

THAT MEANS A LOT

GUITAR

BASS

VOCAL

VOCAL

VOCAL

LENNON / McCARTNEY

48

DRUMS

THAT MEANS A LOT

GUITAR

BASS

VOCAL

VOCAL

VOCAL

LENNON / McCARTNEY

50

DRUMS

THAT MEANS A LOT

GUITAR

BASS

VOCAL

VOCAL

VOCAL

STRINGS

STRINGS

LENNON / McCARTNEY

52

DRUMS

THAT MEANS A LOT

GUITAR

BASS

VOCAL

VOCAL

VOCAL

STRINGS

STRINGS

LENNON / McCARTNEY

54

DRUMS

THAT MEANS A LOT

GUITAR

BASS

VOCAL

VOCAL

VOCAL

STRINGS

STRINGS

LENNON / McCARTNEY

56

DRUMS

THAT MEANS A LOT

GUITAR

BASS

VOCAL

STRINGS

STRINGS

LENNON / McCARTNEY

58

DRUMS

THAT MEANS A LOT

GUITAR

BASS

VOCAL

VOCAL

VOCAL

STRINGS

STRINGS

LENNON / McCARTNEY

60

DRUMS

THAT MEANS A LOT

GUITAR

BASS

VOCAL

VOCAL

VOCAL

LENNON / McCARTNEY

Detailed description of the musical score: The score is for the song 'That Means a Lot' by Lennon/McCartney, page 30. It consists of eight staves. The top two staves are labeled 'DRUMS' and 'THAT MEANS A LOT'. The 'DRUMS' staff has a complex rhythmic pattern with asterisks and 'x' marks. The 'THAT MEANS A LOT' staff has a simpler pattern with 'x' marks. The third staff is labeled 'GUITAR' and shows a melodic line with a 7th fret marker. The fourth staff is labeled 'BASS' and shows a simple bass line. The fifth, sixth, and seventh staves are labeled 'VOCAL' and show different vocal parts. The eighth staff is labeled 'LENNON / McCARTNEY' and shows a bass line. The number '60' is at the top left.

62

DRUMS

THAT MEANS A LOT

GUITAR

BASS

VOCAL

VOCAL

VOCAL

LENNON / McCARTNEY

64

DRUMS

THAT MEANS A LOT

GUITAR

BASS

VOCAL

VOCAL

VOCAL

LENNON / McCARTNEY

66

DRUMS

THAT MEANS A LOT

GUITAR

BASS

VOCAL

VOCAL

VOCAL

STRINGS

STRINGS

LENNON / McCARTNEY

68

GUITAR

VOCAL

VOCAL

VOCAL

STRINGS

STRINGS

LENNON / McCARTNEY

DRUMS

Beatles - that means a lot

♩ = 123,99992
2

6

10

13

16

19

23

27

30

33

V.S.

DRUMS

37

41

45

49

52

55

58

62

65

THAT MEANS A LOT

Beatles - that means a lot

♩ = 123,999992

2

6

10

14

18

22

26

30

34

38

V.S.

2

THAT MEANS A LOT

42

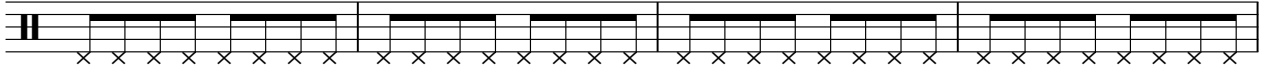

46

50

54

58

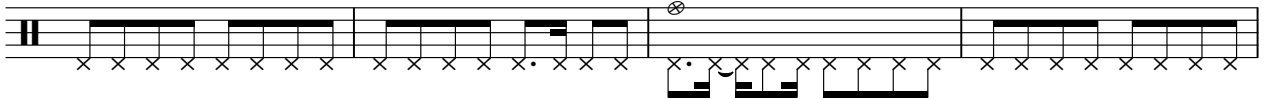

62

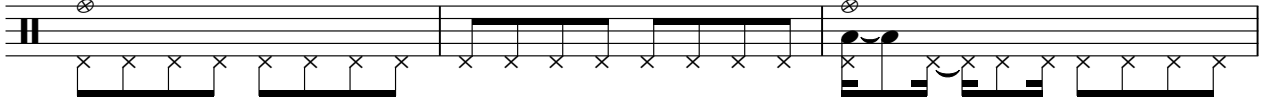

65

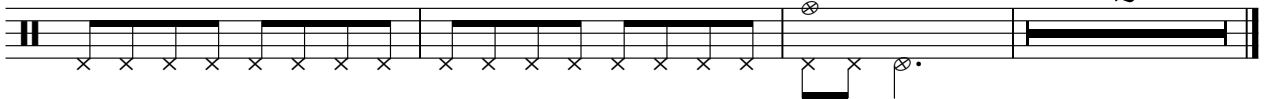

GUITAR

Beatles - that means a lot

♩ = 123,999992

2

7

12

17

20

24

30

34

38

42

V.S.

2

GUITAR

47

52

57

60

64

66

Beatles - that means a lot

BASS

♩ = 123,999992

2

7

12

17

21

26

30

34

38

43

V.S.

2

BASS

48

53

58

62

65

VOCAL

Beatles - that means a lot

♩ = 123,999992

7

12

18

24

30

V.S.

Beatles - that means a lot

VOCAL

♩ = 123,999992

11

25

31

45

51

2

VOCAL

58

64

VOCAL

Beatles - that means a lot

♩ = 123,999992

11

25

31

45

51

2

VOCAL

58

64

STRINGS

Beatles - that means a lot

♩ = 123,999992

10

16

8

30

16

52

58

∞

STRINGS

Beatles - that means a lot

♩ = 123,999992
10

16

30

52

58

♩ = 123,999992

7

12

18

24

30

36

39

2

LENNON / McCARTNEY

43

48

54

60

64

