

# Beatles - thatll be the day

♩ = 250,000000

Electric Guitar (Clean)

Sax

Drums

Electric Guitar (Clean)

Electric Bass (pick)

Sax

Drums

Electric Guitar (Clean)

Electric Bass (pick)

Voice Oohs

6

Sax

Drums

Electric Guitar (Clean)

Electric Bass (pick)

Voice Oohs

8

Sax

Drums

Electric Guitar (Clean)

Electric Bass (pick)

Voice Oohs

10

Sax

Drums

Electric Guitar (Clean)

Electric Bass (pick)

Voice Oohs

12

Sax

Drums

Electric Guitar (Clean)

Electric Bass (pick)

Voice Oohs

14

Sax

Drums

Electric Guitar (Clean)

Electric Bass (pick)

Voice Oohs

16

Sax

Drums

Electric Guitar (Clean)

Electric Bass (pick)

Voice Oohs

18

Sax

Drums

Electric Guitar (Clean)

Electric Bass (pick)

Voice Oohs

20

Sax

Drums

Electric Guitar (Clean)

Electric Bass (pick)

Voice Oohs

22

Sax

Drums

Electric Guitar (Clean)

Electric Bass (pick)

Voice Oohs

24

Sax

Drums

Electric Guitar (Clean)

Electric Bass (pick)

Voice Oohs

26

Sax

Drums

Electric Guitar (Clean)

Electric Bass (pick)

Voice Oohs

28

Sax

Drums

Electric Guitar (Clean)

Electric Bass (pick)

Voice Oohs

30

Sax

Drums

Electric Guitar (Clean)

Electric Bass (pick)

Voice Oohs

32

Sax

Drums

Electric Guitar (Clean)

Electric Bass (pick)

Voice Oohs

33

Sax

Drums

Electric Guitar (Clean)

Electric Bass (pick)

Voice Oohs

35

Sax

Drums

Electric Guitar (Clean)

Electric Bass (pick)

Voice Oohs

37

Sax

Drums

Electric Guitar (Clean)

Electric Bass (pick)

Voice Oohs

39

Sax

Drums

Electric Guitar (Clean)

Electric Bass (pick)

Voice Oohs

41

Sax

Drums

Electric Guitar (Clean)

Electric Bass (pick)

Voice Oohs

43

Sax

Drums

Electric Guitar (Clean)

Electric Bass (pick)

Voice Oohs

45

Sax

Drums

Electric Guitar (Clean)

Electric Bass (pick)

Voice Oohs

47

Sax

Drums

Electric Guitar (Clean)

Electric Bass (pick)

Voice Oohs

49

Sax

Drums

Electric Guitar (Clean)

Electric Bass (pick)

Voice Oohs

51

Sax

Drums

Electric Guitar (Clean)

Electric Bass (pick)

Voice Oohs

53

Sax

Drums

Electric Guitar (Clean)

Electric Bass (pick)

Voice Oohs

55

Drums

Electric Guitar (Clean)

Electric Bass (pick)

57

Drums

Electric Guitar (Clean)

Electric Bass (pick)

59

Drums

Electric Guitar (Clean)

Electric Bass (pick)

61

Drums

Electric Guitar (Clean)

Electric Bass (pick)

63

Drums

Electric Guitar (Clean)

Electric Bass (pick)

65

Drums

Electric Guitar (Clean)

Electric Bass (pick)

67

Drums

Electric Guitar (Clean)

Electric Bass (pick)

69

Drums

Electric Guitar (Clean)

Electric Bass (pick)

71

Drums

Electric Guitar (Clean)

Electric Bass (pick)

73

Drums

Electric Guitar (Clean)

Electric Bass (pick)

75

Drums

Electric Guitar (Clean)

Electric Bass (pick)

77

Sax

Drums

Electric Guitar (Clean)

Electric Bass (pick)

Voice Oohs

79

Sax

Drums

Electric Guitar (Clean)

Electric Bass (pick)

Voice Oohs

81

Sax

Drums

Electric Guitar (Clean)

Electric Bass (pick)

Voice Oohs

83

Sax

Drums

Electric Guitar (Clean)

Electric Bass (pick)

Voice Oohs

85

Sax

Drums

Electric Guitar (Clean)

Electric Bass (pick)

Voice Oohs

87

Sax

Drums

Electric Guitar (Clean)

Electric Bass (pick)

Voice Oohs

89

Sax

Drums

Electric Guitar (Clean)

Electric Bass (pick)

Voice Oohs

91

Sax

Drums

Electric Guitar (Clean)

Electric Bass (pick)

Voice Oohs

93

Sax

Drums

Electric Guitar (Clean)

Electric Bass (pick)

Voice Oohs

95

Sax

Drums

Electric Guitar (Clean)

Electric Bass (pick)

Voice Oohs

97

Sax

Drums

Electric Guitar (Clean)

Electric Bass (pick)

Voice Oohs

99

Sax

Drums

Electric Guitar (Clean)

Electric Bass (pick)

Voice Oohs

100

Sax

Drums

Electric Guitar (Clean)

Electric Bass (pick)

Voice Oohs

102

Sax

Drums

Electric Guitar (Clean)

Electric Bass (pick)

Voice Oohs

104

Sax

Drums

Electric Guitar (Clean)

Electric Bass (pick)

Voice Oohs

106

Sax

Drums

Electric Guitar (Clean)

Electric Bass (pick)

Voice Oohs

108

Sax

Drums

Electric Guitar (Clean)

Electric Bass (pick)

Voice Oohs

110

Sax

Drums

Electric Guitar (Clean)

Electric Bass (pick)

Voice Oohs

111

Sax

Drums

Electric Guitar (Clean)

Electric Bass (pick)

Voice Oohs

112

Sax

Drums

Electric Guitar (Clean)

Electric Bass (pick)

Voice Oohs

113

Sax

Drums

Electric Guitar (Clean)

Electric Bass (pick)

Voice Oohs

115

Sax

Drums

Electric Guitar (Clean)

Electric Bass (pick)

Voice Oohs

117

Sax

Drums

Electric Guitar (Clean)

Electric Bass (pick)

Voice Oohs

119

Sax

Drums

Electric Guitar (Clean)

Electric Bass (pick)

Voice Oohs

121

Sax  
Drums  
Electric Guitar (Clean)  
Electric Bass (pick)  
Voice Oohs

123

Sax  
Drums  
Electric Guitar (Clean)  
Electric Bass (pick)  
Voice Oohs

125

Sax

Drums

Electric Guitar (Clean)

Electric Bass (pick)

Voice Oohs

127

Sax

Drums

Electric Guitar (Clean)

Electric Bass (pick)

Voice Oohs

129

Sax

Drums

Electric Guitar (Clean)

Electric Bass (pick)

Voice Oohs

131

Sax

Drums

Electric Guitar (Clean)

Electric Bass (pick)

Voice Oohs

133

Sax

Drums

Electric Guitar (Clean)

Electric Bass (pick)

Voice Oohs

135

Sax

Drums

Electric Guitar (Clean)

Electric Bass (pick)

Voice Oohs

137

Sax

Drums

Electric Guitar (Clean)

Electric Bass (pick)

Voice Oohs

138

Sax

Drums

Electric Guitar (Clean)

Electric Bass (pick)

Voice Oohs

139

Sax

Drums

Electric Guitar (Clean)

Electric Bass (pick)

Voice Oohs

141

Sax

Drums

Electric Guitar (Clean)

Electric Bass (pick)

Voice Oohs

143

Drums

Electric Guitar (Clean)

Electric Bass (pick)

145

Drums

Electric Guitar (Clean)

Electric Bass (pick)

# Beatles - thatll be the day

Sax

$\text{♩} = 250,000000$

3

7

12

17

21

26

30

34

39

44

V.S.

112

117

121

125

130

135

139

Drums

Beatles - thatll be the day

♩ = 250,000000

2

6

9

12

16

20

23

27

30

33

V.S.

37

40

44

47

51

55

58

61

64

67

70

73

77

80

84

88

93

96

99

102

V.S.

105

109

112

115

118

122

127

130

133

136

Drums

139

143

Electric Guitar (Clean)

Beatles - thatll be the day

♩ = 250,000000

4

7

11

15

19

23

27

31

34

V.S.

37

42

45

48

53

57

60

64

68

72

76

80

84

87

91

96

100

103

107

111

V.S.

Beatles - thatll be the day

Electric Bass (pick)

♩ = 250,000000

2

7

12

17

22

28

33

38

43

47

52

57

62

67

72

77

83

88

93

98

102

107

112

116

121

126

131

137

141

143

# Beatles - that'll be the day

Voice Oohs

♩ = 250,000000

4

8

12

17

21

27

33

38

43

47

V.S.

52 **24**

79

83

87

91

96

102

110

115

119

123

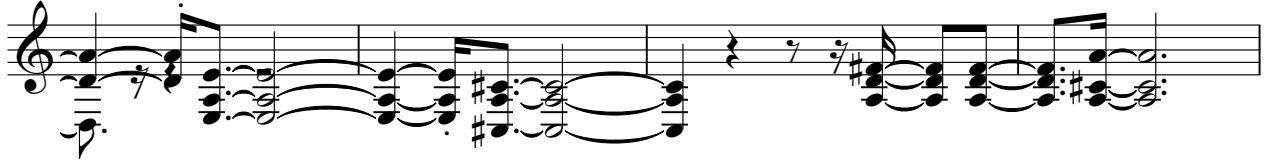

127

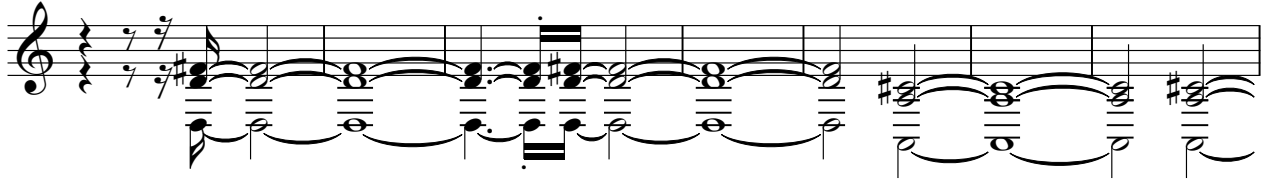

134

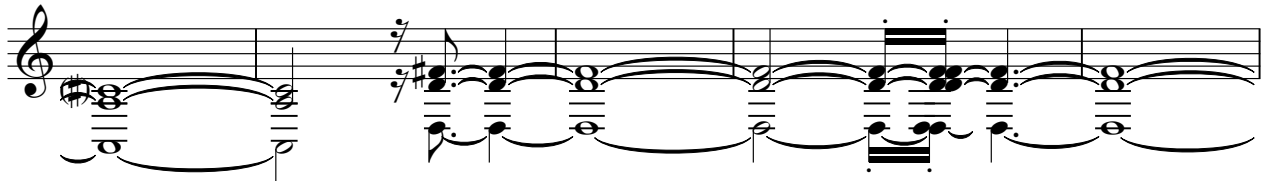

139

