

# Beatles - The Do you want to know a secret

2.2"  
2.1,02  
G3 Rbet Beatles

♩ = 109,999908

♩ = 80,000000

Std Drums

Nylon Gtr

Fretless E. Bass

Aah Harm 1

Aah Harm 2

Rhodes Piano

Rock Org Lead

Ooh Harm 1

Ooh Harm 2

Nylon Gtr

Rock Org Lead

♩ = 109,999908

♩ = 80,000000

4

3

3

6  $\text{♩} = 115,000031$

Nylon Gtr

Fretless E. Bass

Rhodes Piano

Rock Org Lead

8

Std Drums

Nylon Gtr

Fretless E. Bass

Rhodes Piano

Rock Org Lead

10

Std Drums

Nylon Gtr

Fretless E. Bass

Rhodes Piano

Rock Org Lead

12

Std Drums

Nylon Gtr

Fretless E. Bass

Rhodes Piano

Rock Org Lead

14

Std Drums

Nylon Gtr

Fretless E. Bass

Rhodes Piano

Rock Org Lead

16

Std Drums

Nylon Gtr

Fretless E. Bass

Rhodes Piano

Rock Org Lead

18

Std Drums

Nylon Gtr

Fretless E. Bass

Rhodes Piano

Rock Org Lead

20

Std Drums

Nylon Gtr

Fretless E. Bass

Rhodes Piano

Rock Org Lead

22

Std Drums

Nylon Gtr

Fretless E. Bass

Aah Harm 1

Aah Harm 2

Rhodes Piano

Rock Org Lead

Ooh Harm 1

Ooh Harm 2

- **Std Drums**: Features a consistent rhythmic pattern of eighth notes with 'x' marks above them, indicating cymbal hits.   
- **Nylon Gtr**: Plays a melodic line with chords, including a prominent F#m chord in measure 22.   
- **Fretless E. Bass**: Provides a bass line with notes like G2, A2, and B2, often with a natural harmonium effect.   
- **Aah Harm 1 & 2**: Harmonium parts with sparse notes, including a B2 note in measure 22.   
- **Rhodes Piano**: Features a melodic line in the right hand and a supporting bass line in the left hand, with a key signature of one sharp (F#).   
- **Rock Org Lead**: A lead line for a rock organ, featuring a melodic sequence of notes like G#2, A2, B2, and C3.   
- **Ooh Harm 1 & 2**: Additional harmonium parts with sparse notes, including a B2 note in measure 22.

24

Std Drums

Nylon Gtr

Fretless E. Bass

Aah Harm 1

Aah Harm 2

Rhodes Piano

Rock Org Lead

Ooh Harm 1

Ooh Harm 2

26

Std Drums

Nylon Gtr

Fretless E. Bass

Aah Harm 1

Aah Harm 2

Rhodes Piano

Rock Org Lead

Ooh Harm 1

Ooh Harm 2

28

Std Drums

Nylon Gtr

Fretless E. Bass

Aah Harm 1

Aah Harm 2

Rhodes Piano

Rock Org Lead

Ooh Harm 1

Ooh Harm 2

30

Std Drums

Nylon Gtr

Fretless E. Bass

Aah Harm 1

Aah Harm 2

Rhodes Piano

Rock Org Lead

Ooh Harm 1

Ooh Harm 2

32

Std Drums

Nylon Gtr

Fretless E. Bass

Rhodes Piano

Rock Org Lead

34

Std Drums

Nylon Gtr

Fretless E. Bass

Rhodes Piano

Rock Org Lead

36

Std Drums

Nylon Gtr

Fretless E. Bass

Rhodes Piano

Rock Org Lead

38

Std Drums

Nylon Gtr

Fretless E. Bass

Rhodes Piano

Rock Org Lead

40

Std Drums

Nylon Gtr

Fretless E. Bass

Rhodes Piano

Rock Org Lead

42

Std Drums

Nylon Gtr

Fretless E. Bass

Aah Harm 1

Aah Harm 2

Rhodes Piano

Rock Org Lead

Ooh Harm 1

Ooh Harm 2

- **Std Drums**: Features a consistent rhythmic pattern of eighth notes with 'x' marks above them, indicating cymbal hits.   
- **Nylon Gtr**: Plays a melodic line with chords, including a prominent triad in measure 43.   
- **Fretless E. Bass**: Provides a bass line with a mix of quarter and eighth notes.   
- **Aah Harm 1 & 2**: Each harmony part has a few notes in measure 43, with rests in measures 44 and 45.   
- **Rhodes Piano**: Plays a melodic line with chords, mirroring some of the guitar's harmonic structure.   
- **Rock Org Lead**: Features a lead line with a few notes in measure 43 and a short melodic phrase in measure 45.   
- **Ooh Harm 1 & 2**: Similar to the Aah harmonies, these parts have a few notes in measure 43 and are mostly silent in the following measures.

44

Std Drums

Nylon Gtr

Fretless E. Bass

Aah Harm 1

Aah Harm 2

Rhodes Piano

Rock Org Lead

Ooh Harm 1

Ooh Harm 2

46

Std Drums

Nylon Gtr

Fretless E.Bass

Aah Harm 1

Aah Harm 2

Rhodes Piano

Rock Org Lead

Ooh Harm 1

Ooh Harm 2

48

Std Drums

Nylon Gtr

Fretless E.Bass

Aah Harm 1

Aah Harm 2

Rhodes Piano

Rock Org Lead

Ooh Harm 1

Ooh Harm 2

50

Std Drums

Nylon Gtr

Fretless E. Bass

Aah Harm 1

Aah Harm 2

Rhodes Piano

Rock Org Lead

Ooh Harm 1

Ooh Harm 2

- **Std Drums**: Features a consistent pattern of eighth notes on a snare drum and a bass drum, with some hi-hat work.   
- **Nylon Gtr**: Plays a complex, melodic line with many accidentals and slurs, primarily in the upper register.   
- **Fretless E. Bass**: Provides a simple bass line with a few notes and a descending run at the end of the section.   
- **Aah Harm 1 & 2**: Play sparse, atmospheric chords and single notes.   
- **Rhodes Piano**: Adds texture with chords and a short melodic phrase in the second measure.   
- **Rock Org Lead**: Plays a short, melodic lead line in the second measure.   
- **Ooh Harm 1 & 2**: Play sparse, atmospheric chords and single notes.

52

Std Drums

Nylon Gtr

Fretless E. Bass

Rhodes Piano

Rock Org Lead

54

Std Drums

Nylon Gtr

Fretless E. Bass

Rhodes Piano

Rock Org Lead

56

Std Drums

Nylon Gtr

Fretless E. Bass

Rhodes Piano

Rock Org Lead

58

Std Drums

Nylon Gtr

Fretless E. Bass

Rhodes Piano

Rock Org Lead

60

Std Drums

Nylon Gtr

Fretless E. Bass

Rhodes Piano

Rock Org Lead

62

Std Drums

Nylon Gtr

Fretless E. Bass

Rhodes Piano

Rock Org Lead

64

Std Drums

Nylon Gtr

Fretless E. Bass

Rhodes Piano

Rock Org Lead

66

Std Drums

Nylon Gtr

Fretless E. Bass

Rhodes Piano

Rock Org Lead

68

Std Drums

Nylon Gtr

Fretless E. Bass

Rhodes Piano

Rock Org Lead

2'32.9"  
72.2,02  
GS Reset - SYX

70

Std Drums

Nylon Gtr

Fretless E. Bass

Rhodes Piano

Rock Org Lead

Std Drums

Beatles - The Do you want to know a secret

♩ = 109,999908   ♩ = 80,000000   ♩ = 115,000031

5

10

13

16

19

22

25

28

31

34

V.S.

Std Drums

67

70

# Beatles - The Do you want to know a secret

Nylon Gtr

♩ = 109,999908    ♩ = 80,000000

5

8

12

16

21

25

29

34

39

V.S.

43

47

52

57

61

65

69

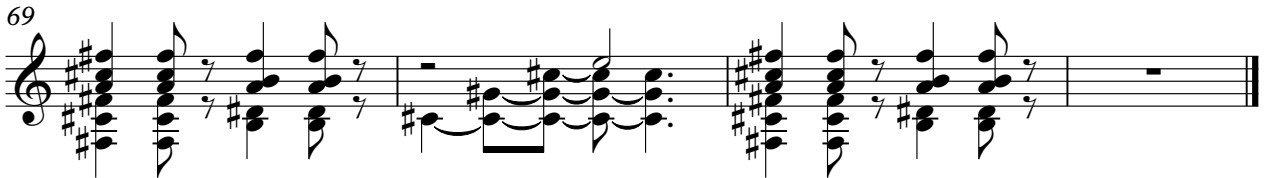

# Beatles - The Do you want to know a secret

Fretless E.Bass

$\text{♩} = 109,999908$        $\text{♩} = 80,000000$        $\text{♩} = 115,000031$

10

15

20

25

30

35

40

45

50

V.S.

Aah Harm 1

Beatles - The Do you want to know a secret

♪ = 109,999908    ♪ = 80,000000    ♫ = 115,000031

**5**                      **15**

25

**11**

42

48

**22**

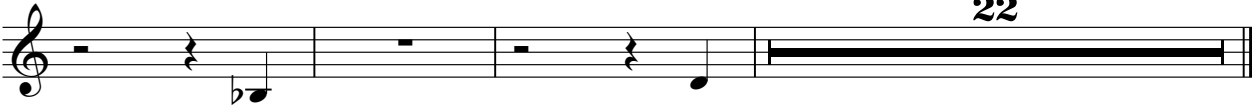

Aah Harm 2

Beatles - The Do you want to know a secret

♩ = 109,999908    ♩ = 80,000000    ♩ = 115,000031

**5**                      **15**

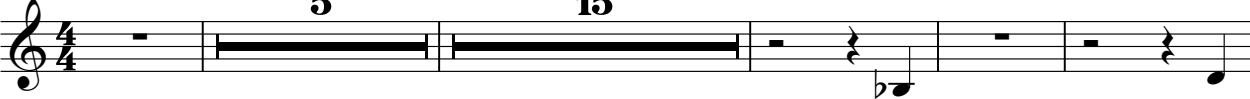

25

**11**

42

48

**22**

# Beatles - The Do you want to know a secret

Rhodes Piano

$\text{♩} = 109,999908$     $\text{♩} = 80,000000$     $\text{♩} = 115,000031$

10

14

18

22

25

V.S.

53

57

61

65

69

Rock Org Lead

Beatles - The Do you want to know a secret

♩ = 109,999908 ♩ = 80,000000

6

11

16

21

26

31

36

42

47

52

57

63

68

Ooh Harm 1

Beatles - The Do you want to know a secret

♩ = 109,999908   ♩ = 80,000000   ♩ = 115,000031

**5**   **15**

25

31

**10**

46

50

**21**

Ooh Harm 2

Beatles - The Do you want to know a secret

♪ = 109,999908    ♪ = 80,000000    ♫ = 115,000031

**5**                      **15**

25

31

**10**

46

50

**21**