

Beatles - The El submarino amarillo

00:00:05:01
2.1,06
by The Beatles

Tempo: ♩ = 100,000000

SFX Whistle

Trumpet

Trombone 1

Trombone 2

Tuba

Std Drums

SFX Bell

Nylon Gtr

Fretless E.Bass

Lead

Harmony

Tempo: ♩ = 100,000000

SFX Sonar

SFX Engine

SFX Sea Waves

SFX Bell

8

Std Drums

Nylon Gtr

Fretless E.Bass

Lead

Sincronizado por Speed @ 2000

14

Std Drums

Nylon Gtr

Fretless E. Bass

Lead

Harmony

20

Std Drums

Nylon Gtr

Fretless E. Bass

Lead

Harmony

25

Std Drums

Nylon Gtr

Fretless E. Bass

Lead

Harmony

31

Trumpet

Trombone 1

Trombone 2

Tuba

Std Drums

Nylon Gtr

Fretless E. Bass

Lead

35

Std Drums

Nylon Gtr

Fretless E. Bass

Lead

Harmony

41

SFX Whistle

Std Drums

SFX Bell

Nylon Gtr

Fretless E. Bass

Lead

Harmony

SFX Sonar

SFX Engine

SFX Sea Waves

SFX Bell

46

Std Drums

SFX Bell

Nylon Gtr

Fretless E. Bass

Lead

SFX Sonar

SFX Engine

SFX Sea Waves

SFX Bell

51

Std Drums

Nylon Gtr

Fretless E. Bass

Lead

SFX Sonar

SFX Engine

SFX Sea Waves

56

Std Drums

Nylon Gtr

Fretless E. Bass

Lead

Harmony

SFX Sonar

62

Std Drums

Nylon Gtr

Fretless E. Bass

Lead

Harmony

67

Std Drums

Nylon Gtr

Fretless E. Bass

Lead

Harmony

73

Std Drums

Nylon Gtr

Fretless E. Bass

Lead

Harmony

78

Std Drums

SFX Bell

Nylon Gtr

Fretless E. Bass

Lead

Harmony

SFX Sonar

SFX Engine

SFX Sea Waves

SFX Bell

SFX Whistle

Std Drums

SFX Bell

Nylon Gtr

Fretless E. Bass

Lead

Harmony

SFX Sonar

SFX Engine

SFX Sea Waves

SFX Bell

86

Std Drums

SFX Bell

Nylon Gtr

Fretless E. Bass

Lead

Harmony

SFX Sonar

SFX Engine

SFX Sea Waves

SFX Bell

90

Std Drums

Nylon Gtr

Fretless E. Bass

Lead

Harmony

SFX Sonar

SFX Engine

SFX Sea Waves

92 9

Std Drums

Nylon Gtr

Fretless E. Bass

Lead

Harmony

SFX Sonar

SFX Engine

Detailed description of the musical score: The score is for a 9-measure section, starting at measure 92 and ending at measure 99. The key signature is three flats (B-flat major or D-flat minor). The Std Drums part is in a 4/4 time signature and features a steady rhythm with triplet accents. The Nylon Gtr part consists of block chords. The Fretless E. Bass part has a simple melodic line. The Lead and Harmony parts feature eighth-note patterns. The SFX Sonar part has a rhythmic pattern of eighth notes. The SFX Engine part has a single note at the beginning.

SFX Whistle

Beatles - The El submarino amarillo

♩ = 120,000000

41

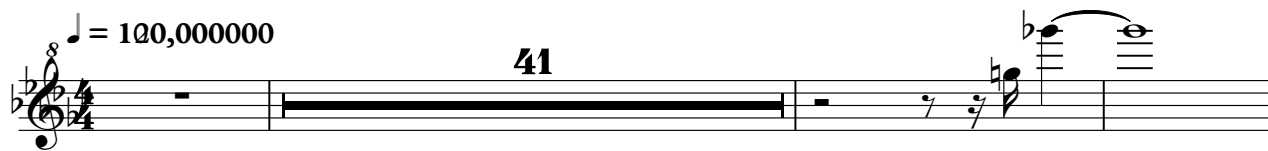

45

39

9

Sincronizado por Speed @ 2000

Trombone 2

Beatles - The El submarino amarillo

♩ = 100,000000

31

34

60

Sincronizado por Speed @ 2000

Tuba

Beatles - The El submarino amarillo

♩ = 100,000000

31

34

60

Sincronizado por Speed @ 2000

Std Drums

Beatles - The El submarino amarillo

♩ = 100,000000

Sincronizado por Speed @ 2000

V.S.

54

60

65

70

75

80

85

90

SFX Bell

Beatles - The El submarino amarillo

♩ = 100,000000

41 3

47

32

82

3 8

Sincronizado por Speed @ 2000

♩ = 100,000000

9

14

18

23

29

36

41

47

53

Sincronizado por Speed @ 2000

V.S.

57

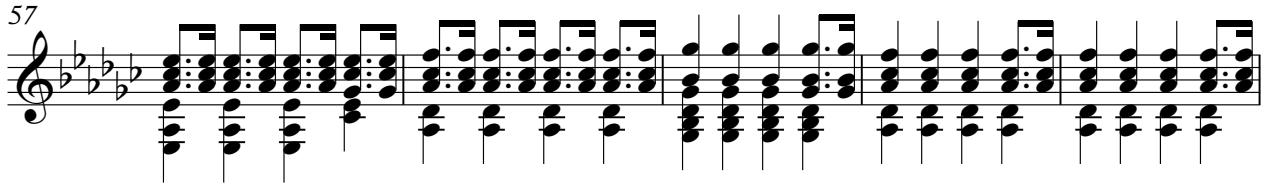

62

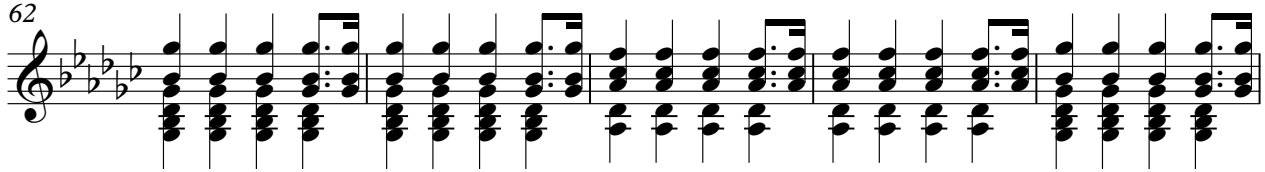

67

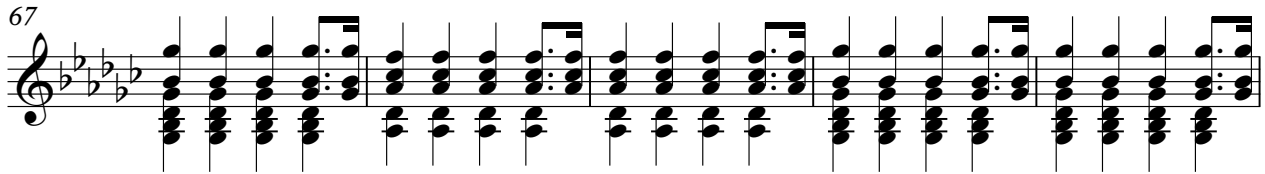

72

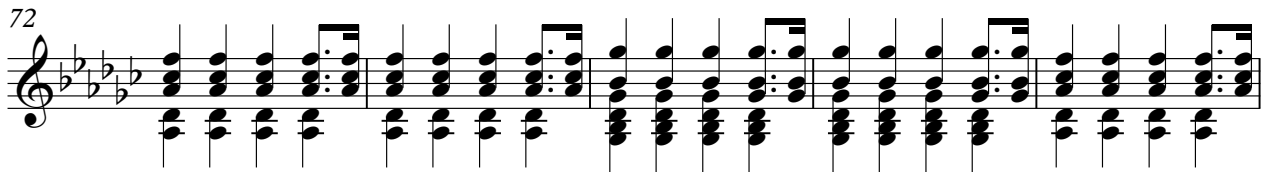

77

82

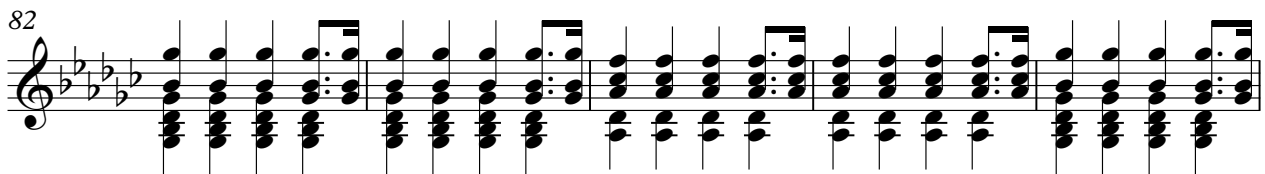

87

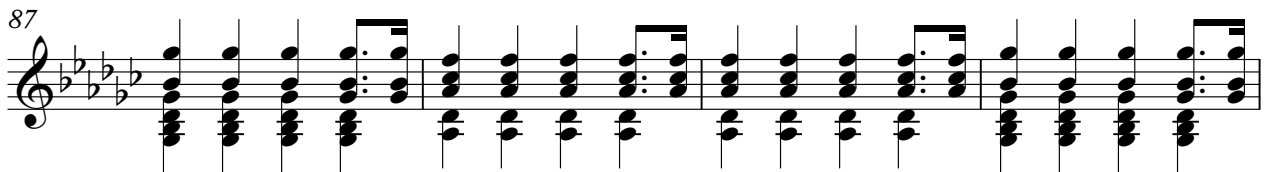

91

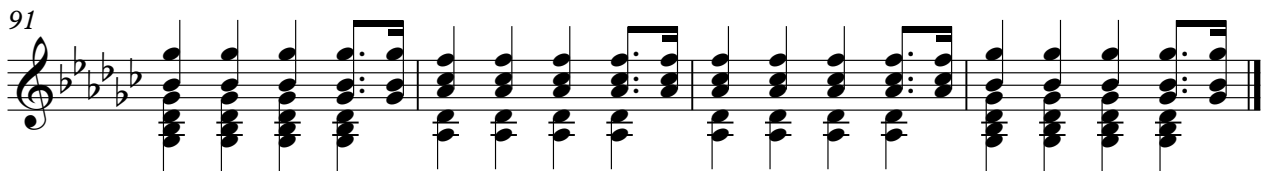

♩ = 100,000000

9

16

22

27

34

39

44

51

58

Beatles - The El submarino amarillo

Lead

♩ = 100,000000

6

11

16

21

26

31

37

41

Sincronizado por Speed @ 2000

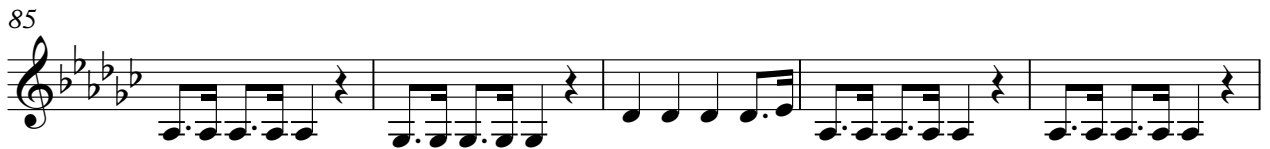
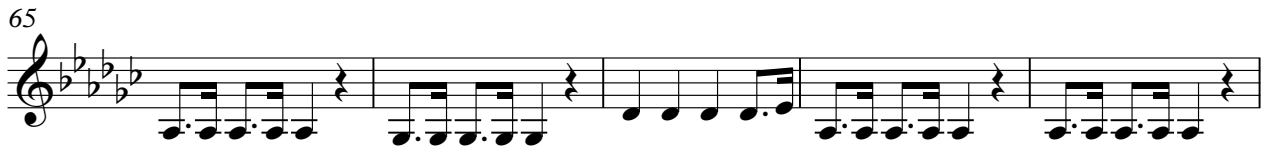

Beatles - The El submarino amarillo

Harmony

♩ = 100,000000

17

22

27

8

39

43

16

62

67

72

77

82

Sincronizado por Speed @ 2000

V.S.

2

Harmony

87

91

♩ = 100,000000

39

44

48

52

56

24

83

87

91

♩ = 120,000000

4/4

40

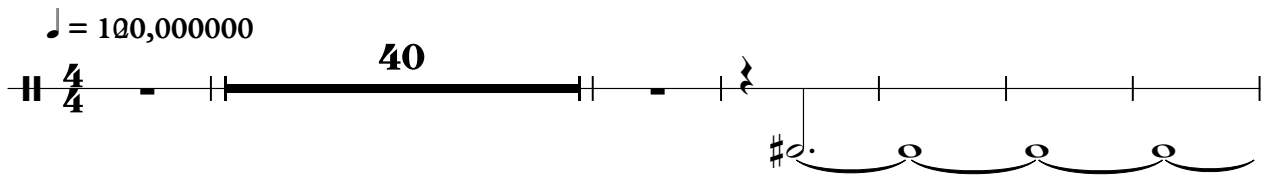

47

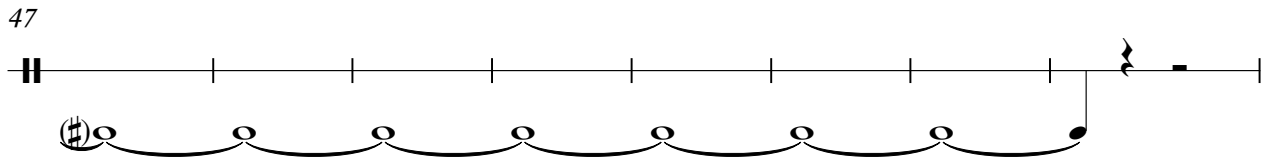

55

26

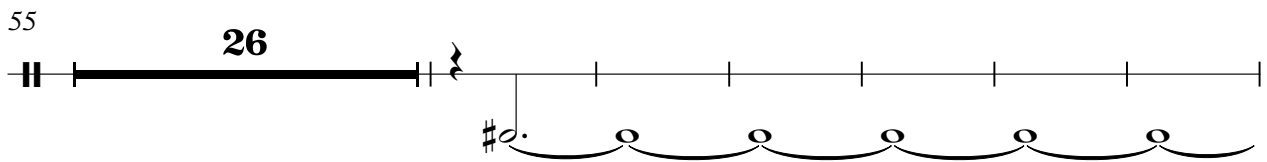

87

2

Sincronizado por Speed @ 2000

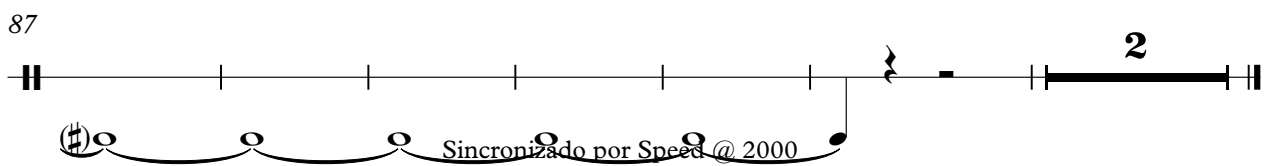

♩ = 100,000000

41

4/4

47

47

54

27

54

86

3

86

Sincronizado por Speed @ 2000

