

Beatles - the saints

♩ = 184,000534

When The Saints Go Marching

PIANO

♩ = 184,000534

GUITAR

GUITAR

BASS

3

When The Saints Go Marching

PIANO

GUITAR

BASS

When The Saints Go Marching

4

PIANO

GUITAR

BASS

When The Saints Go Marching

5

SAX

PIANO

GUITAR

BASS

6

When The Saints Go Marching

SAX

PIANO

GUITAR

BASS

7

When The Saints Go Marching

SAX

PIANO

GUITAR

BASS

8

SAX

When The Saints Go Marching

PIANO

GUITAR

BASS

9

SAX

When The Saints Go Marching

PIANO

GUITAR

BASS

10

SAX

When The Saints Go Marching

PIANO

GUITAR

BASS

11

SAX

When The Saints Go Marching

PIANO

GUITAR

BASS

12

SAX

When The Saints Go Marching

PIANO

GUITAR

BASS

13

SAX

When The Saints Go Marching

PIANO

GUITAR

BASS

14

When The Saints Go Marching

SAX

PIANO

GUITAR

BASS

15

When The Saints Go Marching

SAX

PIANO

GUITAR

BASS

16

SAX

When The Saints Go Marching

PIANO

GUITAR

BASS

17

SAX

When The Saints Go Marching

PIANO

GUITAR

BASS

18

SAX

When The Saints Go Marching

PIANO

GUITAR

BASS

19

SAX

When The Saints Go Marching

PIANO

GUITAR

BASS

20

SAX

When The Saints Go Marching

PIANO

GUITAR

BASS

21

SAX

When The Saints Go Marching

PIANO

GUITAR

BASS

22

When The Saints Go Marching

SAX

PIANO

GUITAR

BASS

23

When The Saints Go Marching

SAX

PIANO

GUITAR

BASS

24

SAX

When The Saints Go Marching

PIANO

GUITAR

BASS

25

SAX

When The Saints Go Marching

PIANO

GUITAR

BASS

26

SAX

When The Saints Go Marching

PIANO

GUITAR

BASS

27

SAX

When The Saints Go Marching

PIANO

GUITAR

BASS

28

SAX

When The Saints Go Marching

PIANO

GUITAR

BASS

29

SAX

When The Saints Go Marching

PIANO

GUITAR

BASS

30

When The Saints Go Marching

SAX

PIANO

GUITAR

BASS

This block contains the musical notation for measures 30 and 31. It features five staves: Saxophone (SAX), Piano (PIANO), Guitar (GUITAR), and Bass (BASS). The title 'When The Saints Go Marching' is written to the left of the staves. Measure 30 shows the saxophone playing a melodic line, the piano providing harmonic support with chords and arpeggios, and the guitar and bass playing a rhythmic accompaniment. Measure 31 continues the piece with similar instrumentation and a more active saxophone line.

31

When The Saints Go Marching

SAX

PIANO

GUITAR

BASS

This block contains the musical notation for measures 31 and 32. It features five staves: Saxophone (SAX), Piano (PIANO), Guitar (GUITAR), and Bass (BASS). The title 'When The Saints Go Marching' is written to the left of the staves. Measure 31 shows the saxophone playing a melodic line, the piano providing harmonic support with chords and arpeggios, and the guitar and bass playing a rhythmic accompaniment. Measure 32 continues the piece with similar instrumentation and a more active saxophone line.

32

SAX

When The Saints Go Marching

PIANO

GUITAR

BASS

33

SAX

When The Saints Go Marching

PIANO

GUITAR

BASS

34

When The Saints Go Marching

SAX

PIANO

GUITAR

BASS

35

When The Saints Go Marching

SAX

PIANO

GUITAR

BASS

36

SAX

When The Saints Go Marching

PIANO

GUITAR

BASS

37

SAX

When The Saints Go Marching

PIANO

GUITAR

BASS

40

SAX

When The Saints Go Marching

PIANO

GUITAR

BASS

41

SAX

When The Saints Go Marching

PIANO

GUITAR

BASS

42

SAX

When The Saints Go Marching

PIANO

GUITAR

BASS

43

SAX

When The Saints Go Marching

PIANO

GUITAR

BASS

44

SAX

When The Saints Go Marching

PIANO

GUITAR

BASS

45

SAX

When The Saints Go Marching

PIANO

GUITAR

BASS

46

When The Saints Go Marching

SAX

PIANO

GUITAR

BASS

47

When The Saints Go Marching

SAX

PIANO

GUITAR

BASS

48

SAX

When The Saints Go Marching

PIANO

GUITAR

BASS

49

SAX

When The Saints Go Marching

GUITAR

GUITAR

BASS

When The Saints Go Marching

50

GUITAR

GUITAR

BASS

When The Saints Go Marching

51

GUITAR

GUITAR

BASS

When The Saints Go Marching

52

GUITAR

GUITAR

BASS

53

When The Saints Go Marching

GUITAR

GUITAR

BASS

54

When The Saints Go Marching

GUITAR

GUITAR

BASS

55

When The Saints Go Marching

GUITAR

GUITAR

BASS

When The Saints Go Marching

56

When The Saints Go Marching

57

When The Saints Go Marching

58

59

When The Saints Go Marching

GUITAR

GUITAR

BASS

60

When The Saints Go Marching

GUITAR

GUITAR

BASS

61

When The Saints Go Marching

GUITAR

GUITAR

BASS

62

When The Saints Go Marching

GUITAR

GUITAR

BASS

63

When The Saints Go Marching

GUITAR

GUITAR

BASS

64

When The Saints Go Marching

GUITAR

GUITAR

BASS

65

SAX

When The Saints Go Marching

GUITAR

GUITAR

BASS

66

SAX

When The Saints Go Marching

PIANO

GUITAR

BASS

67

When The Saints Go Marching

SAX

PIANO

GUITAR

BASS

68

When The Saints Go Marching

SAX

PIANO

GUITAR

BASS

69

SAX

When The Saints Go Marching

PIANO

GUITAR

BASS

70

SAX

When The Saints Go Marching

PIANO

GUITAR

BASS

71

SAX

When The Saints Go Marching

PIANO

GUITAR

BASS

72

SAX

When The Saints Go Marching

PIANO

GUITAR

BASS

73

SAX

When The Saints Go Marching

PIANO

GUITAR

BASS

74

SAX

When The Saints Go Marching

PIANO

GUITAR

BASS

75

When The Saints Go Marching

SAX

PIANO

GUITAR

BASS

76

When The Saints Go Marching

SAX

PIANO

GUITAR

BASS

77

SAX

When The Saints Go Marching

PIANO

GUITAR

BASS

78

SAX

When The Saints Go Marching

PIANO

GUITAR

BASS

79

When The Saints Go Marching

SAX

PIANO

GUITAR

BASS

80

When The Saints Go Marching

SAX

PIANO

GUITAR

BASS

81

SAX

When The Saints Go Marching

PIANO

GUITAR

BASS

82

SAX

When The Saints Go Marching

PIANO

GUITAR

GUITAR

BASS

83

When The Saints Go Marching

SAX

PIANO

GUITAR

GUITAR

BASS

84

When The Saints Go Marching

SAX

PIANO

GUITAR

GUITAR

BASS

85

SAX

When The Saints Go Marching

PIANO

GUITAR

GUITAR

BASS

86

SAX

When The Saints Go Marching

PIANO

GUITAR

GUITAR

BASS

87

When The Saints Go Marching

SAX

PIANO

GUITAR

GUITAR

BASS

88

When The Saints Go Marching

SAX

PIANO

GUITAR

GUITAR

BASS

89

SAX

When The Saints Go Marching

PIANO

GUITAR

GUITAR

BASS

90

When The Saints Go Marching

PIANO

GUITAR

GUITAR

BASS

91

When The Saints Go Marching

PIANO

GUITAR

GUITAR

BASS

92

When The Saints Go Marching

PIANO

GUITAR

GUITAR

BASS

93

When The Saints Go Marching

PIANO

GUITAR

GUITAR

BASS

94

When The Saints Go Marching

PIANO

GUITAR

GUITAR

BASS

95

When The Saints Go Marching

PIANO

GUITAR

BASS

96

When The Saints Go Marching

PIANO

GUITAR

BASS

97

When The Saints Go Marching

PIANO

GUITAR

BASS

SAX

Beatles - the saints

♩ = 184,000534

4

10

16

23

29

35

41

46

15

65

71

76

82

87

When The Saints Go Marching

Beatles - the saints

♩ = 184,000534

6

11

16

21

26

31

36

41

46

V.S.

When The Saints Go Marching

51

56

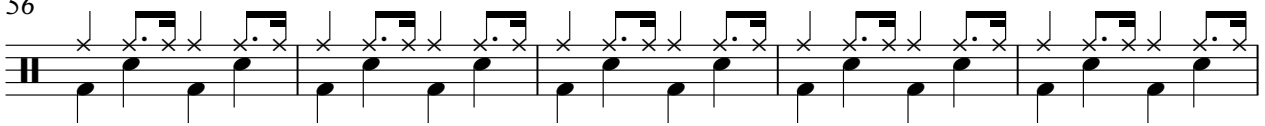

61

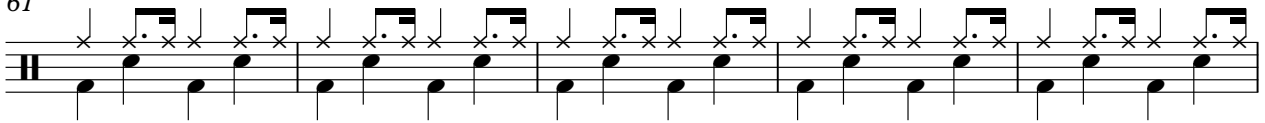

66

71

76

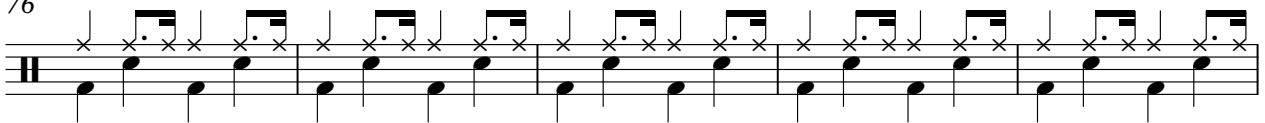

81

86

91

95

PIANO

Beatles - the saints

♩ = 184,000534

7

10

13

16

20

24

27

V.S.

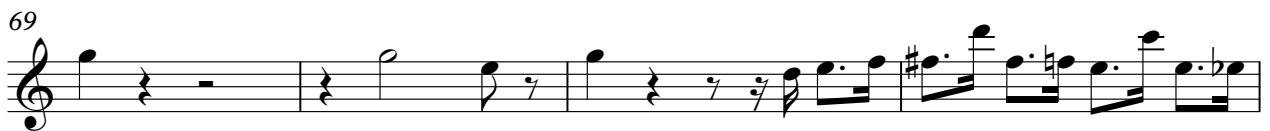

79

83

88

91

95

Beatles - the saints

GUITAR

♩ = 184,000534

4

6

8

10

12

14

16

18

20

V.S.

22

24

26

28

30

32

34

36

38

40

62

64

66

68

70

72

74

76

78

80

GUITAR

Beatles - the saints

♩ = 184,000534

48

51

55

59

63

16

83

90

5

Beatles - the saints

BASS

♩ = 184,000534

6

10

14

18

22

26

30

34

38

V.S.

42

46

50

54

58

62

66

70

74

78

82

86

90

94

