

# Beatles - This Boy 2

♩ = 110,000107

Std Drums

Nylon Gtr

Nylon Gtr Bnk 32

Fretless E.Bass

Aahs 1

Harm 2 Organ 3

Harm 1 Organ 3

♩ = 110,000107

Aahs 2

Lead Organ 3

4

Std Drums

Nylon Gtr

Nylon Gtr Bnk 32

Fretless E.Bass

Harm 2 Organ 3

Harm 1 Organ 3

Lead Organ 3

6

Std Drums

Nylon Gtr

Nylon Gtr Bnk 32

Fretless E. Bass

Harm 2 Organ 3

Harm 1 Organ 3

Lead Organ 3

8

Std Drums

Nylon Gtr

Nylon Gtr Bnk 32

Fretless E. Bass

Harm 2 Organ 3

Harm 1 Organ 3

Lead Organ 3

10

Std Drums

Nylon Gtr

Nylon Gtr Bnk 32

Fretless E.Bass

Harm 2 Organ 3

Harm 1 Organ 3

Lead Organ 3

12

Std Drums

Nylon Gtr

Nylon Gtr Bnk 32

Fretless E.Bass

Harm 2 Organ 3

Harm 1 Organ 3

Lead Organ 3

14

Std Drums

Nylon Gtr

Nylon Gtr Bnk 32

Fretless E. Bass

Harm 2 Organ 3

Harm 1 Organ 3

Lead Organ 3

16

Std Drums

Nylon Gtr

Nylon Gtr Bnk 32

Fretless E. Bass

Harm 2 Organ 3

Harm 1 Organ 3

Lead Organ 3

18

Std Drums

Nylon Gtr

Nylon Gtr Bnk 32

Fretless E.Bass

Harm 2 Organ 3

Harm 1 Organ 3

Lead Organ 3

20

Std Drums

Nylon Gtr

Nylon Gtr Bnk 32

Fretless E.Bass

Aahs 1

Aahs 2

Lead Organ 3

22

Std Drums

Nylon Gtr Bnk 32

Fretless E. Bass

Aahs 1

Aahs 2

Lead Organ 3

25

Std Drums

Nylon Gtr Bnk 32

Fretless E. Bass

Aahs 1

Aahs 2

Lead Organ 3

28

Std Drums

Nylon Gtr

Nylon Gtr Bnk 32

Fretless E.Bass

Aahs 1

Harm 2 Organ 3

Harm 1 Organ 3

Aahs 2

Lead Organ 3

30

Std Drums

Nylon Gtr

Nylon Gtr Bnk 32

Fretless E.Bass

Harm 2 Organ 3

Harm 1 Organ 3

Lead Organ 3

32

Std Drums

Nylon Gtr

Nylon Gtr Bnk 32

Fretless E. Bass

Harm 2 Organ 3

Harm 1 Organ 3

Lead Organ 3

34

Std Drums

Nylon Gtr

Nylon Gtr Bnk 32

Fretless E. Bass

Harm 2 Organ 3

Harm 1 Organ 3

Lead Organ 3

36

Std Drums

Nylon Gtr

Nylon Gtr Bnk 32

Fretless E. Bass

Harm 2 Organ 3

Harm 1 Organ 3

Lead Organ 3

38

Std Drums

Nylon Gtr

Nylon Gtr Bnk 32

Fretless E. Bass

Harm 2 Organ 3

Harm 1 Organ 3

Lead Organ 3

40

Std Drums

Nylon Gtr

Nylon Gtr Bnk 32

Fretless E. Bass

Harm 2 Organ 3

Harm 1 Organ 3

Lead Organ 3

42

Std Drums

Nylon Gtr

Nylon Gtr Bnk 32

Fretless E. Bass

Harm 2 Organ 3

Harm 1 Organ 3

Lead Organ 3

44

Std Drums

Nylon Gtr

Nylon Gtr Bnk 32

Fretless E. Bass

Harm 2 Organ 3

Harm 1 Organ 3

Lead Organ 3

46

Std Drums

Nylon Gtr

Nylon Gtr Bnk 32

Fretless E. Bass

Harm 2 Organ 3

Harm 1 Organ 3

Lead Organ 3

48

Std Drums

Nylon Gtr

Nylon Gtr Bnk 32

Fretless E. Bass

Harm 2 Organ 3

Harm 1 Organ 3

Lead Organ 3

50

Std Drums

Nylon Gtr

Nylon Gtr Bnk 32

Fretless E. Bass

Harm 2 Organ 3

Harm 1 Organ 3

Lead Organ 3

52

# Beatles - This Boy 2

## Std Drums

♩ = 110,000107

2

4

6

8

10

12

14

16

18

20

V.S.

Std Drums

22

25

28

30

32

34

36

38

40

42

44

46

48

50

52

♩ = 110,000107

2

4

6

8

10

12

14

16

18

20

8

29

31

33

35

37

39

41

43

45

47

49

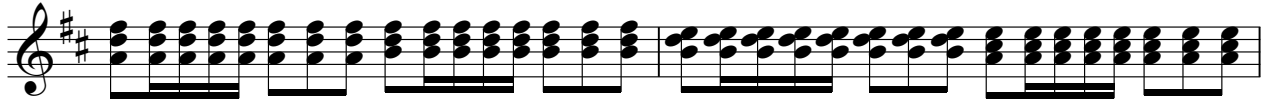

51

♩ = 110,000107

5

9

13

17

21

23

26

29

33

37

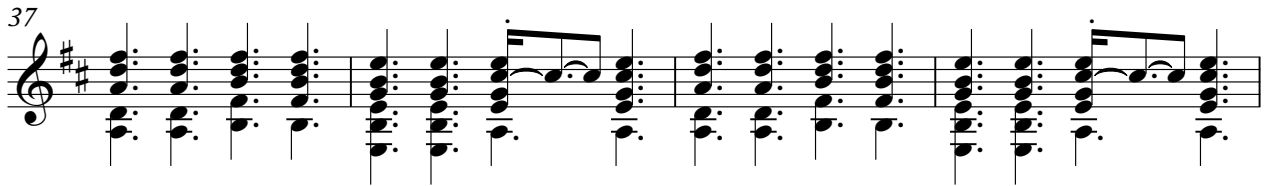

41

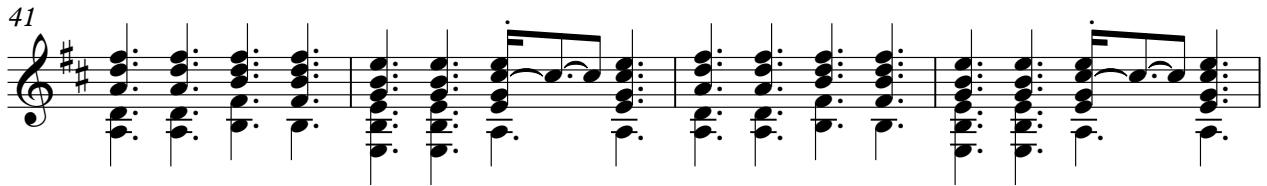

45

49

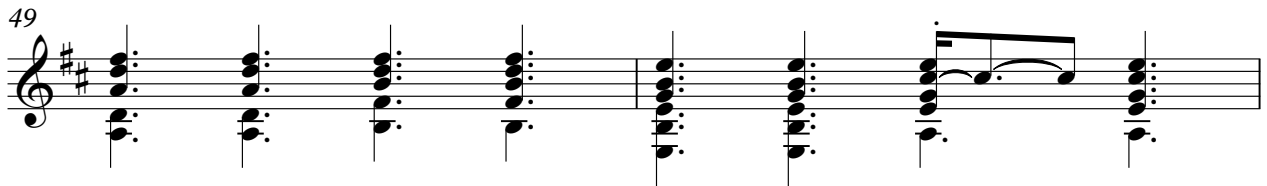

51

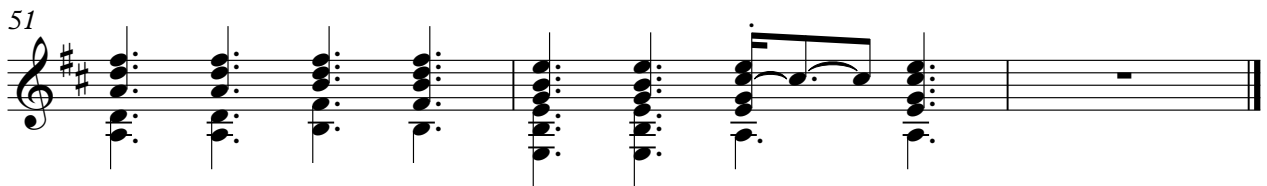

# Beatles - This Boy 2

Fretless E.Bass

♩ = 110,000107

2

5

9

12

16

20

23

27

31

35

V.S.

38

41

44

47

50

♩ = 110,000107

**20**

25

**25**

♩ = 110,000107

4

8

12

17

9

29

33

37

43

48

2

♩ = 110,000107

4

8

12

17

29

33

38

44

49

9

2

♩ = 110,000107

**20**

17 18 19 20

25

**25**

21 22 23 24 25

Lead Organ 3

Beatles - This Boy 2

♩ = 110,000107

4

8

12

16

20

24

28

32

36

42

2

### Lead Organ 3

47

50

