

Beatles - this one

♩ = 132,000137

BASS

VOCAL

BASS

VOCAL

8

DRUMS

GUITAR

BASS

VOCAL

11

DRUMS

GUITAR

BASS

ORGAN

VOCAL

13

DRUMS

GUITAR

BASS

ORGAN

VOCAL

16

DRUMS

GUITAR

BASS

ORGAN

VOCAL

19

DRUMS

GUITAR

BASS

ORGAN

VOCAL

22

DRUMS

GUITAR

TAB

B

BASS

ORGAN

VOCAL

25

DRUMS

GUITAR

TAB

A

B

BASS

VOCAL

ORGAN

VOCAL

28

DRUMS

GUITAR

BASS

VOCAL

ORGAN

VOCAL

31

DRUMS

GUITAR

BASS

VOCAL

ORGAN

VOCAL

33

DRUMS

GUITAR

TAB

BASS

VOCAL

ORGAN

VOCAL

3

36

DRUMS

GUITAR

TAB

BASS

VOCAL

ORGAN

VOCAL

3

39

DRUMS

GUITAR

TAB

BASS

ORGAN

VOCAL

42

DRUMS

GUITAR

TAB

BASS

ORGAN

VOCAL

45

DRUMS

GUITAR

TAB

B

BASS

ORGAN

VOCAL

48

DRUMS

GUITAR

TAB

B

BASS

ORGAN

VOCAL

50

DRUMS

GUITAR

T 3 4 5 0 0 0 0 0 0 2 0 1 2 2 2 2 2

A 5 0 0 0 0 0 0 2 0 1 2 2 2 2 2

B 3 3 3 3 3 3 3 3 0 0 0 0 0 0 0 0 5

BASS

ORGAN

VOCAL

3 3

52

DRUMS

GUITAR

T 3 4 5 0 2 2 2 0 0 0 2 2 2 0 3 4 5 0 2 2 2 0

A 5 0 2 2 2 0 0 0 2 2 2 0 4 5 0 2 2 2 0

B 3 0 3 5 3 0

BASS

ORGAN

VOCAL

55

DRUMS

GUITAR

BASS

ORGAN

VOCAL

Detailed description of measures 55-57: The score consists of five staves. The Drums staff shows a consistent pattern of eighth notes. The Guitar staff has three parts: TAB (fingerings), A (pitch), and B (pitch). The Bass staff features a simple eighth-note line. The Organ staff plays chords in the right hand. The Vocal staff has a melodic line with a triplet in the first measure.

58

DRUMS

GUITAR

BASS

ORGAN

VOCAL

Detailed description of measures 58-60: The score continues with five staves. The Drums staff has a more varied pattern. The Guitar staff continues with TAB, A, and B parts. The Bass staff has a melodic line with some rests. The Organ staff plays chords and moving lines. The Vocal staff has a melodic line with a long note in the final measure.

60

DRUMS

GUITAR

BASS

ORGAN

VOCAL

62

DRUMS

GUITAR

BASS

ORGAN

VOCAL

DRUMS

Beatles - this one

♩ = 132,000137
9

13

17

21

25

29

33

37

41

45

V.S.

DRUMS

49

53

57

60

Beatles - this one

GUITAR

♩ = 132,000137
8

	<i>E</i>								
T	B	3	3	3	A	B	1	2	E
A	D	0	0	0	E	A	2	2	B
B	E	0	0	0	B	E	0	7	A
A	A	3	3	3	A	A			A

12

T	A	3	3	E
A	B	0	0	A
B	E	3	3	B

16

T	A	3	0	E
A	B	0	2	A
B	E	3	5	B

20

T	A	3	0	E
A	B	0	2	A
B	E	3	5	B

24

T	A	3	0	E
A	B	0	2	A
B	E	3	5	B

29

T	A	0	4	E
A	B	2	2	A
B	E	3	3	B

33

T	A	3	0	E
A	B	0	0	A
B	E	3	3	B

37

T	A	0	2	E
A	B	2	2	A
B	E	3	5	B

42

T	A	3	3	E
A	B	4	4	A
B	E	3	5	B

46

T	A	3	0	E
A	B	0	2	A
B	E	3	5	B

V.S.

2 50

GUITAR

	3	0					0	2											
T	4	0	0	0	0	0	2		1	2	2	2	2		3	0	0	0	0
A	5	0	0	0	0										5	0	2	2	2
B	3	3	3	3	3	3	3								3		0		
															5				

53

	0		2	2					0		2	2							
T	1	0	0	2	2	2	0		3	0	0	0	0		1	0	2	2	2
A	0	0	2	2	2	0			4	0	0	0	0		0	0	2	2	2
B									5	2	2	2							
	3		5						3	0					3	5			

57

	0		2	2					3		0	3			3	3	3	3	
T	1		3	3					4	0	0	0	0		3	0	3	0	0
A	0		2	2	2	0			5	0	0	0	0	0	3	0	3	0	0
B									3	3	3	3			1				
	3		5	5															

60

	0		0	0	0				3		0	3		3	15				
T	1	0	0	0	0	0			0	0	0	0	0	0	3				
A	0	0	0	0	0	0			0	0	0	0	0	0	0	0	0	0	0
B									3	3	3	3	3	3					
	3		3	3											3	3	3		

Beatles - this one

BASS

♩ = 132,000137

2

6

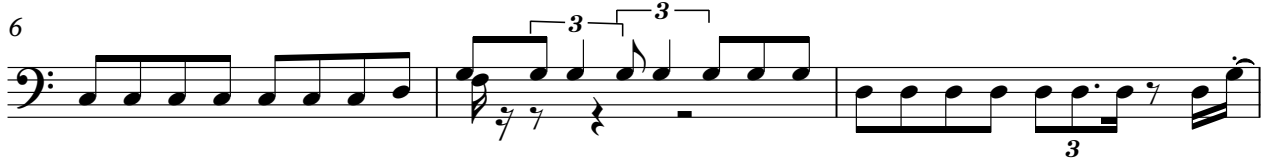

9

13

18

23

28

33

38

44

V.S.

2

BASS

49

54

59

VOCAL

Beatles - this one

♪ = 132,000137

25

30

30

Beatles - this one

ORGAN

♩ = 132,000137

10

15

20

26

31

36

42

47

53

59

Beatles - this one

VOCAL

♩ = 132,000137

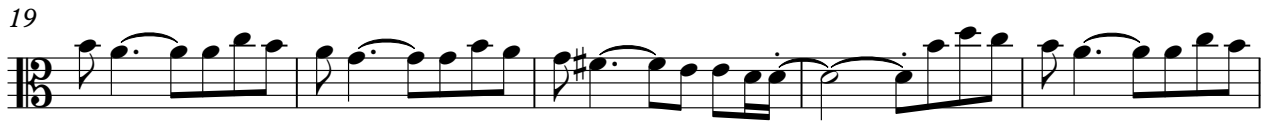
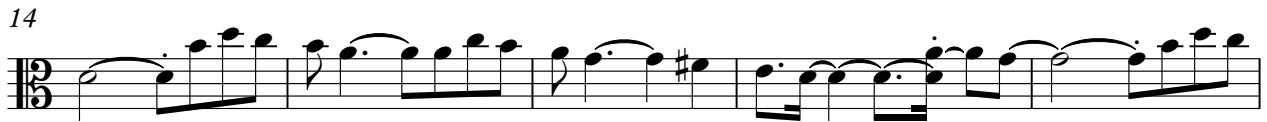

V.S.

2

VOCAL

48

53

58
