

Beatles - Till There Was You 2

♩ = 109,000145

Jazz Drums

Muted Guitar

Fill strings

Sitar

Picked Bass

PercOrg

Bass Charang

♩ = 109,000145

4

Jazz Drums

Muted Guitar

Fill strings

Sitar

Picked Bass

Piano

PercOrg

Bass Charang

7

Jazz Drums

Muted Guitar

Fill strings

Picked Bass

Piano

PercOrg

Bass Charang

11

Jazz Drums

Muted Guitar

Fill strings

Picked Bass

Piano

PercOrg

Bass Charang

14

Jazz Drums

Muted Guitar

Fill strings

Picked Bass

Piano

PercOrg

Bass Charang

18

Jazz Drums

Muted Guitar

Fill strings

Picked Bass

Piano

PercOrg

Bass Charang

||

21

Jazz Drums

Muted Guitar

Fill strings

Picked Bass

Piano

PercOrg

Bass Charang

24

Jazz Drums

Muted Guitar

Fill strings

Picked Bass

Piano

PercOrg

Bass Charang

27

Jazz Drums

Muted Guitar

Fill strings

Picked Bass

Piano

PercOrg

Bass Charang

31

Jazz Drums

Muted Guitar

Fill strings

Picked Bass

Piano

PercOrg

Bass Charang

==

34

Jazz Drums

Muted Guitar

Fill strings

Picked Bass

Piano

PercOrg

Bass Charang

37

Jazz Drums

Muted Guitar

Fill strings

Distr Guitar

Picked Bass

PercOrg

Bass Charang

40

Jazz Drums

Fill strings

Distr Guitar

Picked Bass

PercOrg

Bass Charang

47

Jazz Drums

Muted Guitar

Fill strings

Sitar

Picked Bass

Piano

PercOrg

Bass Charang

50

Jazz Drums

Muted Guitar

Fill strings

Picked Bass

Piano

PercOrg

Bass Charang

53

Jazz Drums

Muted Guitar

Fill strings

Picked Bass

Piano

PercOrg

Bass Charang

56

Jazz Drums

Muted Guitar

Fill strings

Picked Bass

Piano

PercOrg

Bass Charang

59

Jazz Drums

Muted Guitar

Fill strings

Picked Bass

Piano

PercOrg

Bass Charang

62

Jazz Drums

Muted Guitar

Fill strings

Picked Bass

Piano

PercOrg

Bass Charang

65

Jazz Drums

Muted Guitar

Fill strings

Picked Bass

PercOrg

Bass Charang

67

Jazz Drums

Muted Guitar

Fill strings

Sitar

Picked Bass

PercOrg

Bass Charang

Jazz Drums

Beatles - Till There Was You 2

♩ = 109,000145

5

9

13

17

21

25

29

33

37

V.S.

41

45

Measures 45-48: Continuation of the rhythmic exercise with the same drum and bass line patterns.

49

Measures 49-52: Continuation of the rhythmic exercise with the same drum and bass line patterns.

53

Measures 53-56: Continuation of the rhythmic exercise, featuring a triplet in the drum pattern and a triplet in the bass line.

57

Measures 57-60: Continuation of the rhythmic exercise with the same drum and bass line patterns.

61

Measures 61-64: Continuation of the rhythmic exercise with the same drum and bass line patterns.

65

Beatles - Till There Was You 2

Muted Guitar

♩ = 109,000145

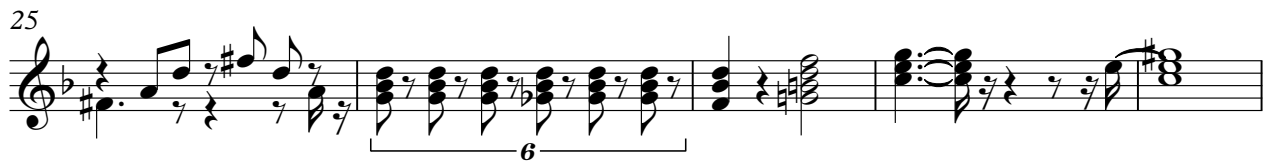
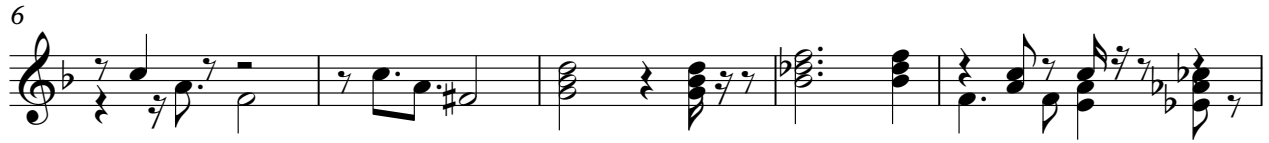

Muted Guitar

46

50

55

59

62

65

Beatles - Till There Was You 2

Fill strings

♩ = 109,000145

8

14

21

27

34

40

47

53

60

V.S.

2

Fill strings

64

5

♩ = 109,000145

36

36 37 38 39

40

40 41 42

43

43 44 45 46

27

Sitar

Beatles - Till There Was You 2

♩ = 109,000145

40

47

18

68

Picked Bass

Beatles - Till There Was You 2

♩ = 109,000145

8

13

19

25

32

37

43

49

56

V.S.

2

Picked Bass

61

65

Beatles - Till There Was You 2

Piano

♩ = 109,000145

4

9

14

19

24

30

35

8

3

47

52

58

2

Piano

62

Beatles - Till There Was You 2

PercOrg

♩ = 109,000145

V.S.

34

38

42

47

51

56

60

64

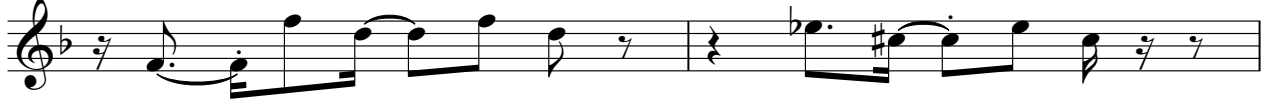

66

5

Bass Charang

Beatles - Till There Was You 2

♩ = 109,000145

8

13

19

25

32

37

43

49

56

V.S.

