

Beatles - tomorrow never knows

♩ = 119,000160

Lead

Std Drums

Piano

Overdrive Gt

Overdrive Gt Echo

Sitar 1

Sitar 2

Bass

Organ 3

♩ = 119,000160

Slow Violin

Slow Violin Echo

7

Lead

Std Drums

Sitar 1

Sitar 2

Bass

12

Lead

Std Drums

Sitar 1

Sitar 2

Bass

Organ 3

17

Lead

Std Drums

Sitar 1

Sitar 2

Bass

Organ 3

22

Lead

Std Drums

Sitar 1

Sitar 2

Bass

Organ 3

27

Lead

Std Drums

Sitar 1

Sitar 2

Bass

Organ 3

32

Std Drums

Sitar 1

Sitar 2

Bass

37

Std Drums

Overdrive Gt

Overdrive Gt Echo

Sitar 1

Sitar 2

Bass

Slow Violin

Slow Violin Echo

40

Std Drums

Overdrive Gt

Overdrive Gt Echo

Sitar 1

Sitar 2

Bass

Slow Violin

Slow Violin Echo

43

Std Drums

Overdrive Gt

Overdrive Gt Echo

Sitar 1

Sitar 2

Bass

Slow Violin

Slow Violin Echo

47

Lead

Std Drums

Sitar 1

Sitar 2

Bass

52

Lead

Std Drums

Sitar 1

Sitar 2

Bass

Organ 3

57

Lead

Std Drums

Sitar 1

Sitar 2

Bass

Organ 3

62

Lead

Std Drums

Sitar 1

Sitar 2

Bass

Organ 3

67

Lead

Std Drums

Sitar 1

Sitar 2

Bass

Organ 3

72

Lead

Std Drums

Sitar 1

Sitar 2

Bass

Organ 3

77

Lead

Std Drums

Sitar 1

Sitar 2

Bass

Organ 3

82

Lead

Std Drums

Sitar 1

Sitar 2

Bass

Organ 3

87

Lead

Std Drums

Piano

Sitar 1

Sitar 2

Bass

Organ 3

91

Piano

Sitar 2

95

Piano

Beatles - tomorrow never knows

Lead

♩ = 119,000160

6

11

17

23

29

15

48

54

60

66

72

V.S.

2

Lead

78

84

88

Std Drums

Beatles - tomorrow never knows

♩ = 119,000160

3

7

11

15

19

23

27

31

35

39

V.S.

43

47

51

55

59

63

67

71

75

79

Std Drums

83

87

89

Piano

Beatles - tomorrow never knows

♩ = 119,000160

86

3

6

3

89

92

95

97

Overdrive Gt

Beatles - tomorrow never knows

♩ = 119,000160

37

40

43

46

52

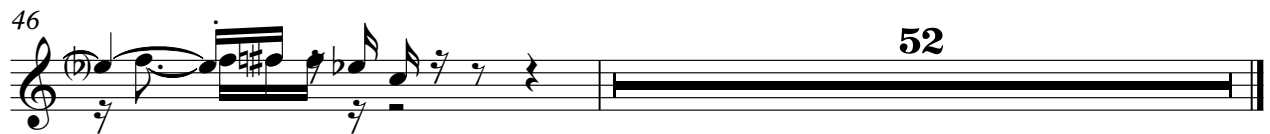

♩ = 119,000160

37

40

43

46

52

Beatles - tomorrow never knows

Sitar 1

♩ = 119,000160

9

18

27

36

45

54

63

72

81

V.S.

2

Sitar 1

87

8

Beatles - tomorrow never knows

Sitar 2

♩ = 119,000160

3

9

16

23

30

37

44

51

58

65

V.S.

2

Sitar 2

72

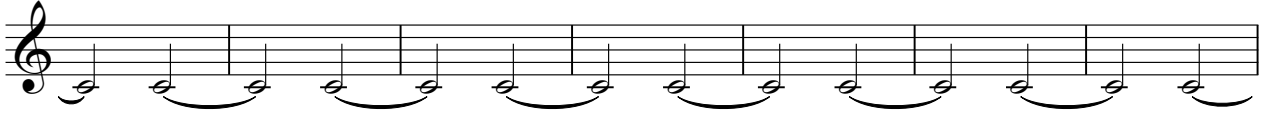

79

86

Beatles - tomorrow never knows

Bass

♩ = 119,000160

3

7

11

15

19

23

27

31

35

39

V.S.

43

47

51

55

59

63

67

71

75

79

Bass

3

83

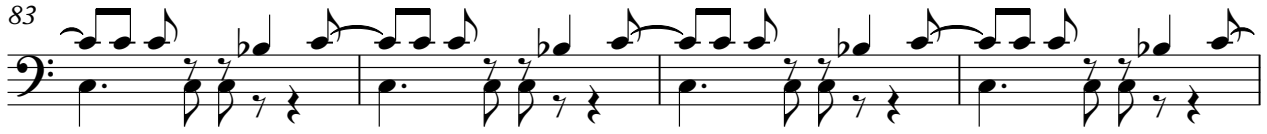

87

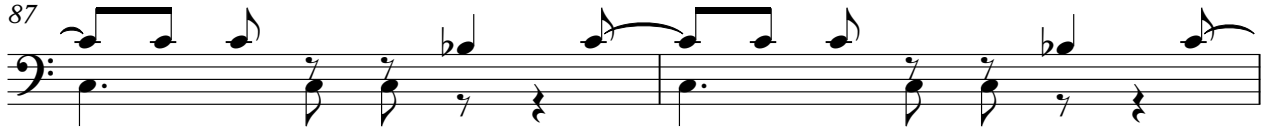

89

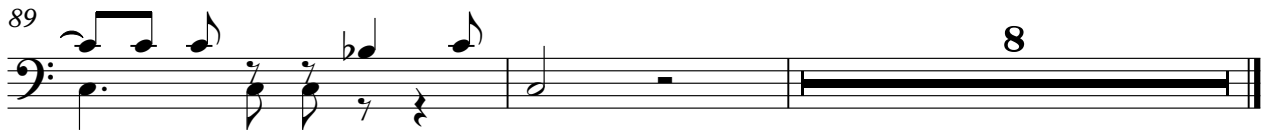

Organ 3

Beatles - tomorrow never knows

♩ = 119,000160

11 4

21

4

32

20 4

61

4

72

4

82

11

Slow Violin

Beatles - tomorrow never knows

♩ = 119,000160

37

40

43

46

52

Slow Violin Echo

Beatles - tomorrow never knows

♩ = 119,000160

37

40

43

46

52

