

Beatles - twist&sh

♩ = 138,000198

Std Drums

Muted Gtr 1

Muted Gtr 2

Fretless E. Bass

Aah1

Aah2

Rock Organ Lead

Brightness Lead Dbl

Ooh1

Ooh2

♩ = 138,000198

5

Std Drums

Muted Gtr 1

Muted Gtr 2

Fretless E. Bass

Rock Organ Lead

Brightness Lead Db1

Ooh1

Ooh2

8

Std Drums

Muted Gtr 1

Muted Gtr 2

Fretless E. Bass

Rock Organ Lead

Brightness Lead Db1

Ooh1

Ooh2

11

Std Drums

Muted Gtr 1

Muted Gtr 2

Fretless E. Bass

Rock Organ Lead

Brightness Lead Db1

Ooh1

Ooh2

14

Std Drums

Muted Gtr 1

Muted Gtr 2

Fretless E. Bass

Rock Organ Lead

Brightness Lead Db1

Ooh1

Ooh2

17

Std Drums

Muted Gtr 1

Muted Gtr 2

Fretless E. Bass

Rock Organ Lead

Brightness Lead Dbl

Ooh1

Ooh2

21

Std Drums

Muted Gtr 1

Muted Gtr 2

Fretless E. Bass

Rock Organ Lead

Brightness Lead Dbl

Ooh1

Ooh2

24

Std Drums

Muted Gtr 1

Muted Gtr 2

Fretless E. Bass

Rock Organ Lead

Brightness Lead Dbl

Ooh1

Ooh2

27

Std Drums

Muted Gtr 1

Muted Gtr 2

Fretless E. Bass

Rock Organ Lead

Brightness Lead Dbl

Ooh1

Ooh2

30

Std Drums

Muted Gtr 1

Muted Gtr 2

Fretless E. Bass

Rock Organ Lead

Brightness Lead Db1

Ooh1

Ooh2

34

Std Drums

Muted Gtr 1

Muted Gtr 2

Fretless E. Bass

Rock Organ Lead

Brightness Lead Db1

Ooh1

Ooh2

37

Std Drums

Muted Gtr 1

Muted Gtr 2

Fretless E. Bass

Rock Organ Lead

Brightness Lead Dbl

Ooh1

Ooh2

41

Std Drums

Muted Gtr 1

Muted Gtr 2

Fretless E. Bass

45

Std Drums

Muted Gtr 1

Muted Gtr 2

Fretless E. Bass

47

Std Drums

Muted Gtr 1

Muted Gtr 2

Fretless E. Bass

Aah1

Aah2

Rock Organ Lead

Brightness Lead Dbl

50

Std Drums

Muted Gtr 1

Muted Gtr 2

Fretless E. Bass

Aah1

Aah2

Rock Organ Lead

Brightness Lead Dbl

53

Std Drums

Muted Gtr 1

Muted Gtr 2

Fretless E. Bass

Rock Organ Lead

Brightness Lead Dbl

Ooh1

Ooh2

56

Std Drums

Muted Gtr 1

Muted Gtr 2

Fretless E. Bass

Rock Organ Lead

Brightness Lead Db1

Ooh1

Ooh2

59

Std Drums

Muted Gtr 1

Muted Gtr 2

Fretless E. Bass

Rock Organ Lead

Brightness Lead Db1

Ooh1

Ooh2

62

Std Drums

Muted Gtr 1

Muted Gtr 2

Fretless E. Bass

Rock Organ Lead

Brightness Lead Db1

Ooh1

Ooh2

65

Std Drums

Muted Gtr 1

Muted Gtr 2

Fretless E. Bass

Rock Organ Lead

Brightness Lead Db1

Ooh1

Ooh2

68

Std Drums

Muted Gtr 1

Muted Gtr 2

Fretless E. Bass

Rock Organ Lead

Brightness Lead Db1

Ooh1

Ooh2

71

Std Drums

Muted Gtr 1

Muted Gtr 2

Fretless E. Bass

Rock Organ Lead

Brightness Lead Db1

Ooh1

Ooh2

74

- Std Drums:** A drum set part with a complex rhythmic pattern.
- Muted Gtr 1:** A guitar part with a melodic line and some muted notes.
- Muted Gtr 2:** A guitar part featuring a dense, rhythmic chordal accompaniment.
- Fretless E. Bass:** A bass line with a melodic and rhythmic pattern, including triplet markings.
- Aah1:** A vocal line with a long, sustained note.
- Rock Organ Lead:** A lead line for a rock organ, featuring a long, sustained note.
- Brightness Lead Dbl:** A lead line for a double bass, featuring a long, sustained note.
- Ooh1:** A vocal line with a short melodic phrase.
- Ooh2:** A second vocal line, mostly silent.

77

Std Drums

Muted Gtr 1

Muted Gtr 2

Fretless E. Bass

Aah1

Aah2

Rock Organ Lead

Brightness Lead Dbl

79

♩ = 120,000000 ♩ = 70,000069

Std Drums

Muted Gtr 1

Muted Gtr 2

Fretless E. Bass

Std Drums

Beatles - twist&sh

♩ = 138,000198

5

8

12

16

20

24

28

32

36

V.S.

40

44

48

52

56

60

64

68

72

76

Muted Gtr 1

78

$\text{♩} = 120,000000$ $\text{♩} = 70,000069$

82

Muted Gtr 2

Beatles - twist&sh

♩ = 138,000198

2

6

10

14

18

22

26

30

34

38

V.S.

42

46

50

54

58

62

66

70

74

$\text{♩} = 120,000000$ $\text{♩} = 70,000069$

77

82

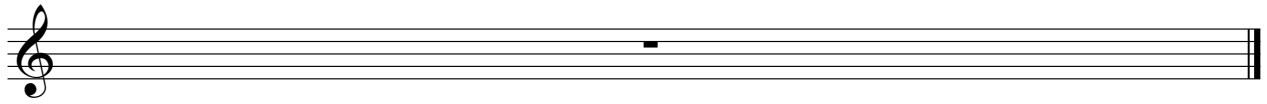

Fretless E. Bass

Beatles - twist&sh

♩ = 138,000198

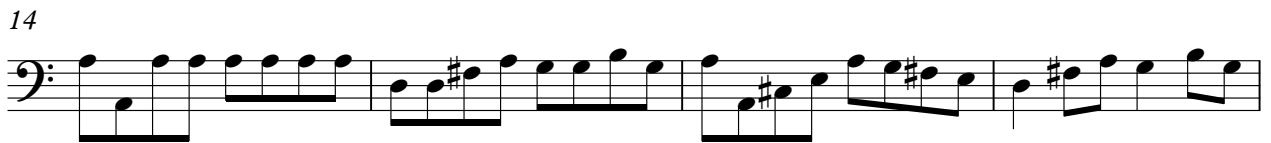
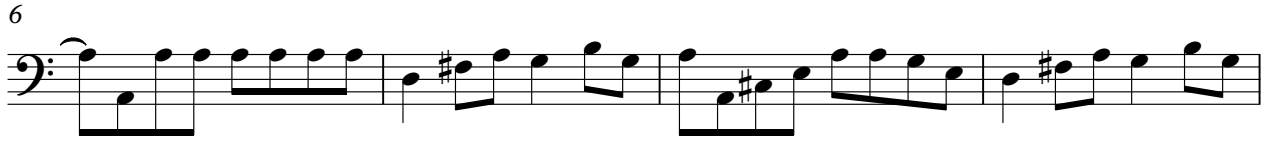

V.S.

42

46

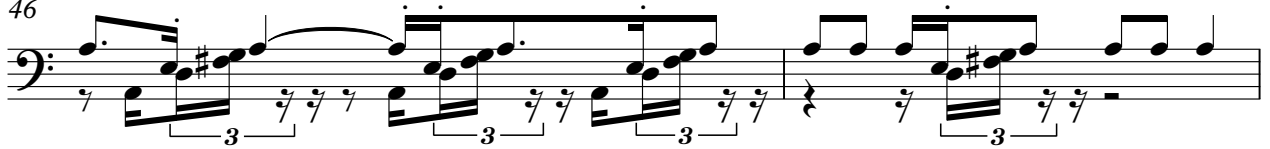

48

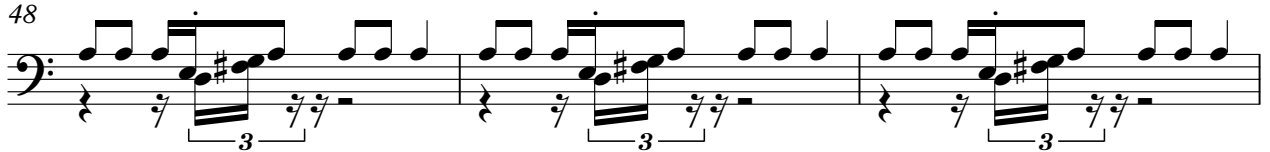

51

55

59

63

67

71

75

Fretless E. Bass

77

77

$\text{♩} = 120,000000 = 70,000069$

3

6

82

Aah2

Beatles - twist&sh

♩ = 138,000198

48

53

24

♩ = 120,000000 ♩ = 70,000069

3

82

Rock Organ Lead

Beatles - twist&sh

♩ = 138,000198

5

10

14

19

24

28

33

36

8

Rock Organ Lead

47

54

58

63

68

72

76

$\text{♩} = 120,000000$ $\text{♩} = 70,000069$
3

82

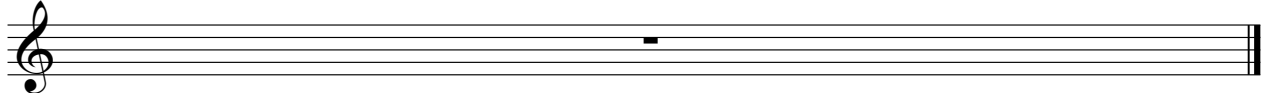

Brightness Lead Dbl

Beatles - twist&sh

♩ = 138,000198

5

10

14

19

24

28

32

36

8

Brightness Lead Dbl

47

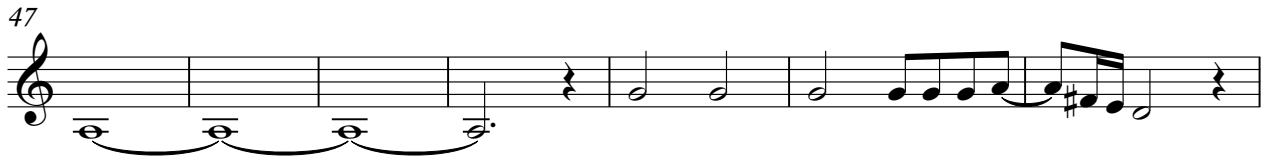

54

58

62

67

71

75

$\text{♩} = 120,000000$ $\text{♩} = 70,000069$

82

Beatles - twist&sh

Ooh1

♩ = 138,000198

6

11

16

21

26

31

36

14

♩ = 138,000198

6

11

16

21

26

31

36

14

2

Ooh2

53

58

63

68

72

82

