

Beatles - whats the new mary jane

♩ = 240,000000

Screeching Effect 1

Incidental Noises

Track 1

Supplementary Piano

9

Incidental Noises

Track 1

Supplementary Piano

18

Incidental Noises

Guitar (Nylon)

Main Vocal Track

Track 1

Supplementary Piano

27

Guitar (Nylon)

Main Vocal Track

Track 1

Supplementary Piano

36

Guitar (Nylon)

Chorus Lead Guitar

Main Vocal Track

Track 1

Supplementary Piano

44

Incidental Noises

Guitar (Nylon)

Main Vocal Track

Track 1

Supplementary Piano

53

Incidental Noises

Guitar (Nylon)

Main Vocal Track

Track 1

Supplementary Piano

60

Guitar (Nylon)

Main Vocal Track

Track 1

Supplementary Piano

69

Incidental Noises

Guitar (Nylon)

Main Vocal Track

Track 1

Supplementary Piano

74

Screeching Effect 1

Screeching Effect 2

Guitar (Nylon)

Main Vocal Track

Supplementary Piano

76

Screeching Effect 1

Screeching Effect 2

Guitar (Nylon)

Chorus Lead Guitar

Main Vocal Track

Supplementary Piano

77

Screeching Effect 1

Screeching Effect 2

Guitar (Nylon)

Chorus Lead Guitar

Supplementary Piano

78

Screeching Effect 2

Guitar (Nylon)

Chorus Lead Guitar

Main Vocal Track

Supplementary Piano

81

Guitar (Nylon)

Main Vocal Track

Supplementary Piano

85

Guitar (Nylon)

Main Vocal Track

Vocal Accompaniment

Track 1

Supplementary Piano

94

Incidental Noises

Guitar (Nylon)

Main Vocal Track

Vocal Accompaniment

Track 1

Supplementary Piano

102

Incidental Noises

Guitar (Nylon)

Main Vocal Track

Vocal Accompaniment

Track 1

Supplementary Piano

Detailed description of page 102: This page contains six musical staves. The 'Incidental Noises' staff is a drum line with a cymbal crash at the end. The 'Guitar (Nylon)' staff features a mix of chords and melodic lines. The 'Main Vocal Track', 'Vocal Accompaniment', and 'Track 1' staves all show a vocal melody with lyrics. The 'Supplementary Piano' staff provides harmonic support with chords and bass lines.

110

Incidental Noises

Guitar (Nylon)

Main Vocal Track

Vocal Accompaniment

Track 1

Supplementary Piano

Detailed description of page 110: This page continues the musical score with six staves. The 'Incidental Noises' staff shows a series of cymbal crashes. The 'Guitar (Nylon)' staff continues with complex chordal textures. The 'Main Vocal Track', 'Vocal Accompaniment', and 'Track 1' staves show the continuation of the vocal melody. The 'Supplementary Piano' staff provides harmonic accompaniment.

117

Incidental Noises

Guitar (Nylon)

Main Vocal Track

Vocal Accompaniment

Track 1

Supplementary Piano

123

Sreeching Effect 2

Guitar (Nylon)

Main Vocal Track

Vocal Accompaniment

Track 1

Supplementary Piano

131

Screeching Effect 1

Incidental Noises

Guitar (Nylon)

Chorus Lead Guitar

Main Vocal Track

Vocal Accompaniment

Track 1

Supplementary Piano

137

Incidental Noises

Guitar (Nylon)

Main Vocal Track

Vocal Accompaniment

Supplementary Piano

10

139

Screaching Effect 1

Incidental Noises

Guitar (Nylon)

Chorus Lead Guitar

Main Vocal Track

Vocal Accompaniment

Supplementary Piano

140

Screaching Effect 1

Incidental Noises

Guitar (Nylon)

Chorus Lead Guitar

Supplementary Piano

141

Screeching Effect 1

Incidental Noises

Guitar (Nylon)

Chorus Lead Guitar

Main Vocal Track

Vocal Accompaniment

Supplementary Piano

144

Screeching Effect 1

Incidental Noises

Guitar (Nylon)

Main Vocal Track

Vocal Accompaniment

Supplementary Piano

148

Guitar (Nylon)

Main Vocal Track

Vocal Accompaniment

Vocal Echo

Second Vocal Echo

Track 1

Supplementary Piano

155

Incidental Noises

Guitar (Nylon)

Main Vocal Track

Vocal Accompaniment

Vocal Echo

Second Vocal Echo

Track 1

Supplementary Piano

162

Incidental Noises

Guitar (Nylon)

Main Vocal Track

Vocal Accompaniment

Vocal Echo

Second Vocal Echo

Track 1

Supplementary Piano

==

168

Guitar (Nylon)

Main Vocal Track

Vocal Accompaniment

Vocal Echo

Second Vocal Echo

Track 1

Supplementary Piano

175

Guitar (Nylon)

Main Vocal Track

Vocal Accompaniment

Vocal Echo

Second Vocal Echo

Track 1

Supplementary Piano

181

Guitar (Nylon)

Chorus Lead Guitar

Main Vocal Track

Vocal Accompaniment

Vocal Echo

Second Vocal Echo

Track 1

Supplementary Piano

188

Guitar (Nylon)

Main Vocal Track

Vocal Accompaniment

Vocal Echo

Second Vocal Echo

Track 1

Supplementary Piano

201

Screeching Effect 1

Screeching Effect 2

Incidental Noises

Guitar (Nylon)

Chorus Lead Guitar

Main Vocal Track

Vocal Accompaniment

Supplementary Piano

202

Screeching Effect 1

Screeching Effect 2

Incidental Noises

Guitar (Nylon)

Chorus Lead Guitar

Supplementary Piano

203

Screeching Effect 1

Screeching Effect 2

Incidental Noises

Guitar (Nylon)

Chorus Lead Guitar

Supplementary Piano

204

Screeching Effect 1

Screeching Effect 2

Incidental Noises

Guitar (Nylon)

Main Vocal Track

Vocal Accompaniment

Supplementary Piano

This musical score page contains tracks 206 through 208. The tracks are arranged vertically as follows:

- Screeching Effect 1**: Features long, sustained notes with a tremolo effect, spanning measures 206 and 207.
- Screeching Effect 2**: Similar to Effect 1, with sustained notes and tremolo.
- Incidental Noises**: A drum track with rhythmic patterns, including a series of eighth notes with asterisks in measures 206-207, and a longer note with an asterisk in measure 208.
- Main Vocal Track**: A vocal line with lyrics in measures 206-207.
- Supplementary Piano**: A piano accompaniment for the guitar in measures 206-207.
- Screeching Effect 1**: A more complex, layered screeching effect in measures 208-210.
- Screeching Effect 2**: A second layer of complex screeching effect in measures 208-210.
- Incidental Noises**: Continues the drum patterns from the previous section.
- Guitar (Nylon)**: Continues the guitar accompaniment.
- Chorus Lead Guitar**: A lead guitar part in measure 208.
- Main Vocal Track**: Continues the vocal line.
- Vocal Accompaniment**: Continues the piano accompaniment for the vocal line.
- Supplementary Piano**: Continues the piano accompaniment for the guitar.

A double bar line is present on the left side of the page, between the Supplementary Piano track of measure 207 and the Screeching Effect 1 track of measure 208.

209

Screeching Effect 1

Screeching Effect 2

Incidental Noises

Guitar (Nylon)

Chorus Lead Guitar

Vocal Accompaniment

Supplementary Piano

210

Screeching Effect 1

Screeching Effect 2

Incidental Noises

Guitar (Nylon)

Chorus Lead Guitar

Heavy Bass

Vocal Accompaniment

Supplementary Piano

212 21

Incidental Noises

Guitar (Nylon)

Chorus Lead Guitar

Heavy Bass

Vocal Accompaniment

Supplementary Piano

215

Incidental Noises

Guitar (Nylon)

Chorus Lead Guitar

Goblins

Heavy Bass

Supplementary Piano

217

Sreeching Effect 2

Incidental Noises

Guitar (Nylon)

Chorus Lead Guitar

Goblines

Vocal Accompaniment

Supplementary Piano

219

Incidental Noises

Guitar (Nylon)

Chorus Lead Guitar

Goblines

Vocal Accompaniment

Supplementary Piano

221

Incidental Noises

Guitar (Nylon)

Chorus Lead Guitar

Goblines

Vocal Accompaniment

Supplementary Piano

223

Incidental Noises

Guitar (Nylon)

Chorus Lead Guitar

Goblines

Vocal Accompaniment

Supplementary Piano

234

Incidental Noises

Guitar (Nylon)

Chorus Lead Guitar

Vocal Accompaniment

Supplementary Piano

236

Incidental Noises

Guitar (Nylon)

Vocal Accompaniment

Supplementary Piano

238

Incidental Noises

Guitar (Nylon)

Chorus Lead Guitar

Goblins

More crap.

Supplementary Piano

241

YET more crap. This is li

Incidental Noises

Guitar (Nylon)

Chorus Lead Guitar

Goblins

More crap.

Supplementary Piano

243

YET more crap. This is li

Incidental Noises

Guitar (Nylon)

Chorus Lead Guitar

Goblins

More crap.

Supplementary Piano

245

YET more crap. This is li

Incidental Noises

Guitar (Nylon)

Chorus Lead Guitar

Goblins

More crap.

Supplementary Piano

247

YET more crap. This is li

Incidental Noises

Guitar (Nylon)

Chorus Lead Guitar

Goblins

More crap.

Supplementary Piano

249

YET more crap. This is li

Incidental Noises

Guitar (Nylon)

Chorus Lead Guitar

Goblins

More crap.

Supplementary Piano

251

YET more crap. This is li

Incidental Noises

Guitar (Nylon)

Chorus Lead Guitar

Goblins

More crap.

Supplementary Piano

253

YET more crap. This is li

Incidental Noises

Guitar (Nylon)

Chorus Lead Guitar

Goblins

More crap.

Supplementary Piano

255

YET more crap. This is li

Incidental Noises

Guitar (Nylon)

Chorus Lead Guitar

More crap.

Supplementary Piano

256

Incidental Noises

Guitar (Nylon)

Chorus Lead Guitar

More crap.

Supplementary Piano

258

Incidental Noises

Guitar (Nylon)

Chorus Lead Guitar

Supplementary Piano

261

YET more crap. This is li

Incidental Noises

Guitar (Nylon)

Chorus Lead Guitar

Goblines

Heavy Bass

More crap.

Supplementary Piano

263

YET more crap. This is li

Incidental Noises

Guitar (Nylon)

Chorus Lead Guitar

Heavy Bass

More crap.

Supplementary Piano

266

YET more crap. This is li

Incidental Noises

Guitar (Nylon)

Chorus Lead Guitar

Heavy Bass

Supplementary Piano

269

YET more crap. This is li

Incidental Noises

Guitar (Nylon)

Chorus Lead Guitar

Supplementary Piano

273

YET more crap. This is li

Supplementary Piano

278

Incidental Noises

Supplementary Piano

283

Incidental Noises

Supplementary Piano

290

YET more crap. This is li

Vocal Echo

294

Vocal Echo

299

Orch. Hit

Vocal Echo

304

Incidental Noises

Orch. Hit

308

Incidental Noises

Orch. Hit

Pad 6

317

Incidental Noises

Orch. Hit

Pad 6

326

YET more crap. This is li

Incidental Noises

Orch. Hit

Pad 6

Vla.

333

YET more crap. This is li

Incidental Noises

Heavy Bass

Orch. Hit

339

Sreeching Effect 2

Heavy Bass

Orch. Hit

343

Sreeching Effect 2

Heavy Bass

Orch. Hit

348

Sreeching Effect 2

Heavy Bass

Orch. Hit

355

Orch. Hit

366

YET more crap. This is li

$\text{♩} = 500,000000$

377

YET more crap. This is li

388

YET more crap. This is li

399

YET more crap. This is li

410

YET more crap. This is li

421

More crap.

430

More crap.

439

Sreeching Effect 2

Heavy Bass

Orch. Hit

444

Sreeching Effect 2

Goblins

Heavy Bass

Orch. Hit

449

Guitar (Nylon)

Goblins

Orch. Hit

Supplementary Piano

453

Guitar (Nylon)

Chorus Lead Guitar

Orch. Hit

Supplementary Piano

457

Guitar (Nylon)

Supplementary Piano

462

YET more crap. This is li

471

YET more crap. This is li

480

YET more crap. This is li

489

YET more crap. This is li

494

Heavy Bass

Beatles - whats the new mary jane

YET more crap. This is li

♩ = 240,000000

70 14 49

134 14 48 46

242

246

250

254 5

262 2

268 4 17

292 23 15

334 36

2

YET more crap. This is li

373 ♩ = 500,000000

Screeching Effect 1

Beatles - whats the new mary jane

♩ = 240,000000

70 4

76

77 7

85 48 5

139

140

141

146 48 5

2

201

Screaching Effect

202

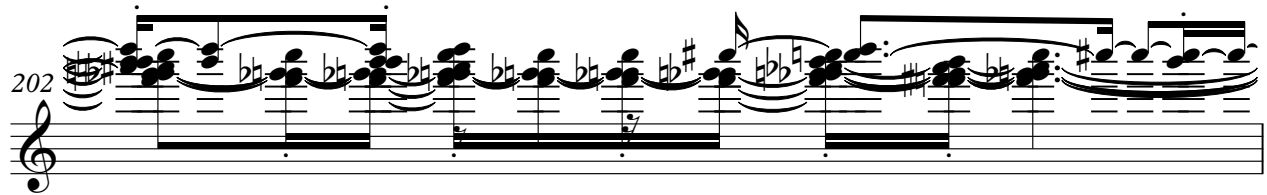

203

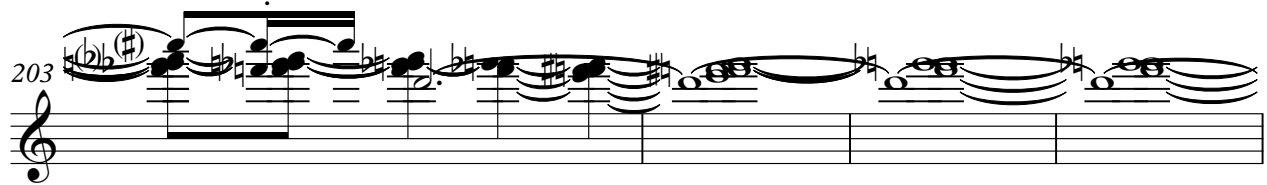

207

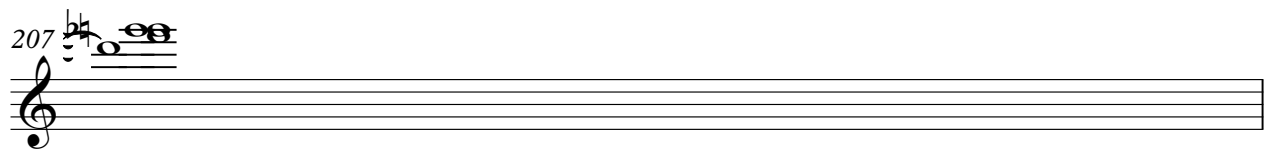

208

209

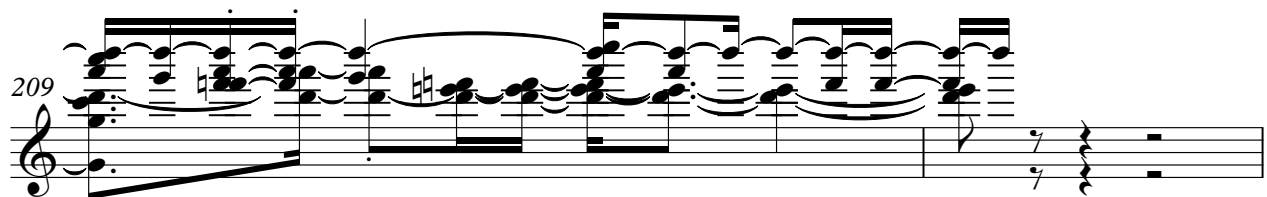

211

104

58

373 = 500,000000

77

47

Sreeching Effect 2

Beatles - whats the new mary jane

♩ = 240,000000

70 4

76

77

78 6 42 7

134 14 48 5

201

202

203 3

204

208

V.S.

2  
209 *Breeding Effect 2*

210

315

344

350

441

445

# Beatles - whats the new mary jane

## Incidental Noises

♩ = 240,000000

6 2 6

19 25 5 4

57 11

72 13 12 9

108 4

119 9 2

135

141

147 10

161 33 2

Incidental Noises

198

204

208

212

216

222

227

230

234

237

241

244

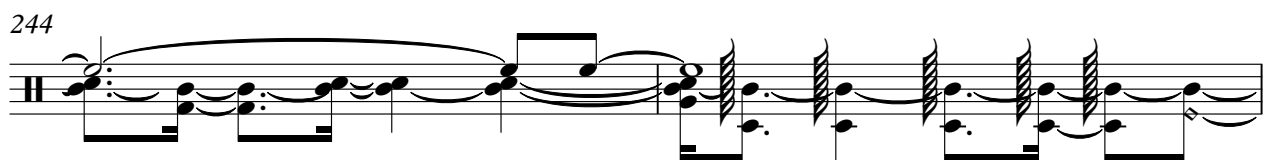

246

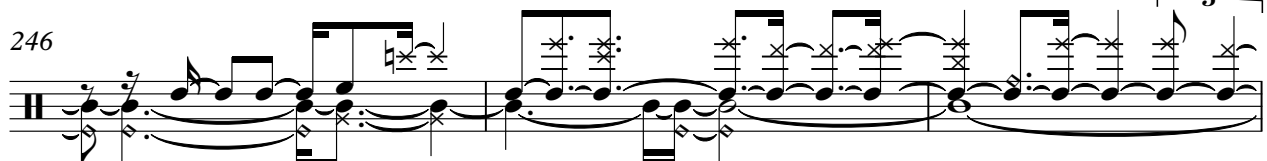

249

253

257

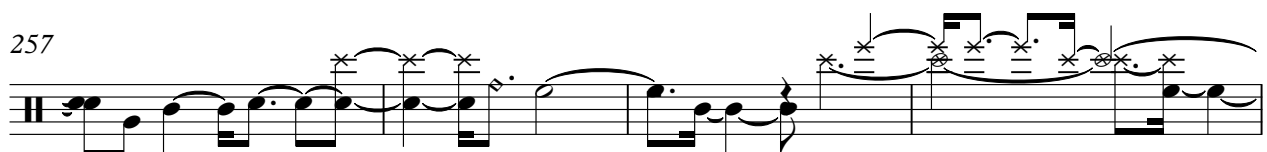

261

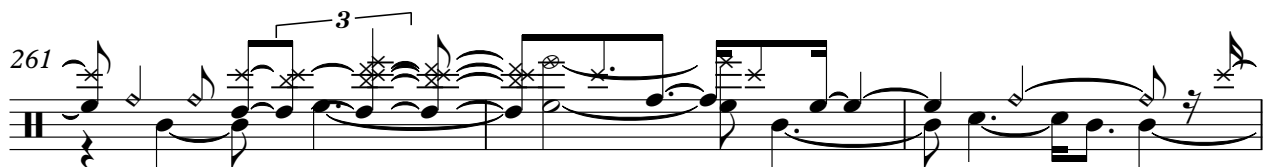

264

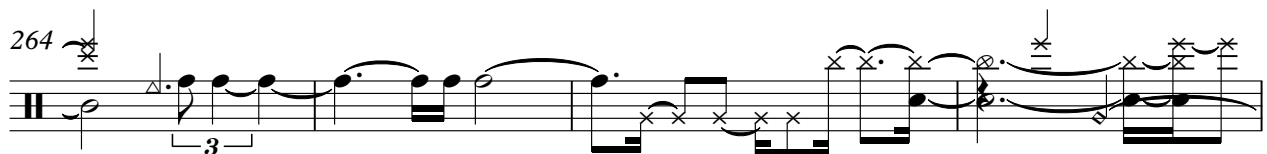

268

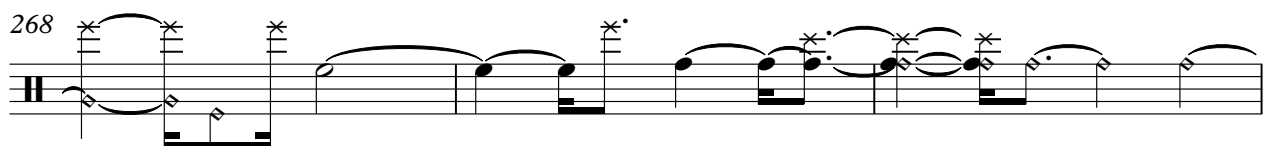

271

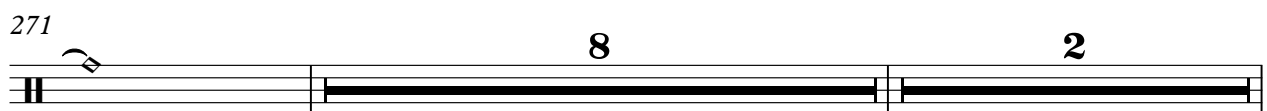

4

Incidental Noises

282

304

309

328

373 ♩ = 500,000000

Guitar (Nylon)

Beatles - whats the new mary jane

♩ = 240,000000

25

34

4

46

4

58

4

71

76

81

3

89

4

102

4

113

4

124

134

139

144

152

165

178

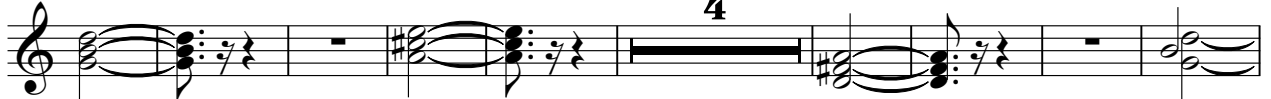

191

199

204

209

214

219

224

229

234

239

244

249

254

V.S.

259

264

269

315

♩ = 500,000000

452

457

460

# Beatles - whats the new mary jane

## Chorus Lead Guitar

♩ = 240,000000

35 35 5

77 6 49

134 5 6 6

148 37 10 5

202 4

210 2

217 2

223 2

227 2

233 2

Beatles - whats the new mary jane

Goblins

♩ = 240,000000

70 14 49

134 14 48 19

215 3

219

223 15

241

246

250

254 6

263 52 58 73

♩ = 500,000000

2

# Goblins

446

450

46

# Beatles - whats the new mary jane

## Heavy Bass

♩ = 240,000000

70 14 49

134 14 48 15

211

214

217 44

263 2 49 18

333

339

344

349 23 66

♩ = 500,000000

# Beatles - whats the new mary jane

More crap.

♩ = 240,000000

70 14 49

134 14 48 44

240

244

248

251

253

255 3

2

More crap.

261

264

51 58 55

$\text{♩} = 500,000,000$

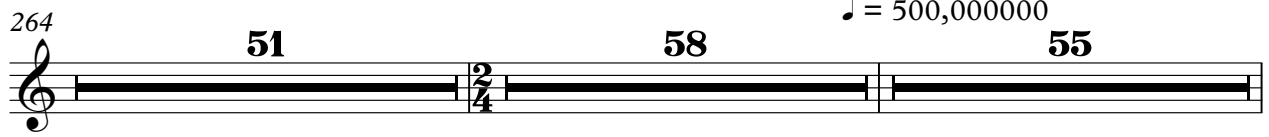

428

432

18 47

# Beatles - whats the new mary jane

## Main Vocal Track

♩ = 240,000000

24

32

3

43

3

54

3

65

2

74

2

80

85

2

95

3

103

3

111 3

123

133 2

139 2

145 2

153

163

173

183

193 2

200

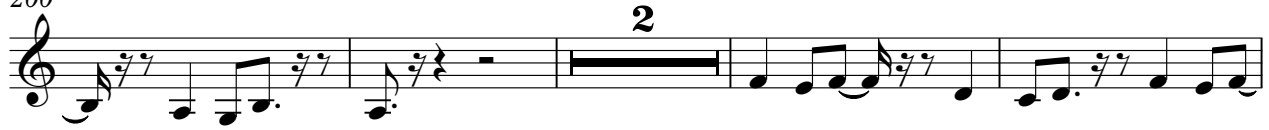

206

209

373 ♩ = 500,000000

Orchestra Hit

Beatles - whats the new mary jane

♩ = 240,000000

70 14 49

134 14 48 105

301

310

321

333

345

356 17 69

445

2

Orchestra Hit

452

455

40

Vocal Accompaniment

Beatles - whats the new mary jane

♩ = 240,000000

70 14 2

89 3

100 3

111 3

123

133 2

139 2

145 2

153 3

164 3

174 3

186

196 2

202 2

207

211

215 2

220

224 2

230

234

237

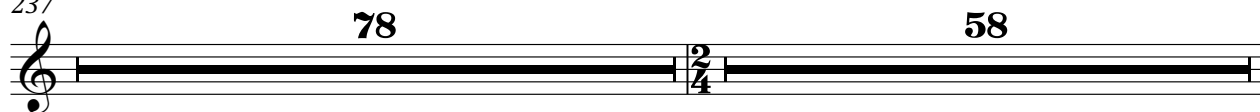

373 ♩ = 500,000000

Pad 6 (Metallic)

Beatles - whats the new mary jane

♩ = 240,000000

70 14 49

134

14 48 119

315

3

326

44

♩ = 500,000000

373

77 47

# Beatles - whats the new mary jane

## Vocal Echo

♩ = 240,000000

70 14 49

134 14 2

155 2

166 3

178 2

189

196 95

293

298

302 13 58

2

Vocal Echo

373 ♩ = 500,000000

# Beatles - whats the new mary jane

## Second Vocal Echo

♩ = 240,000000

70 14 49

134 14 2

154 2

162

169 3

178 2

187

193 119

315 58 77 47

♩ = 500,000000

Viola

Beatles - whats the new mary jane

♩ = 240,000000

**70** **14** **49**

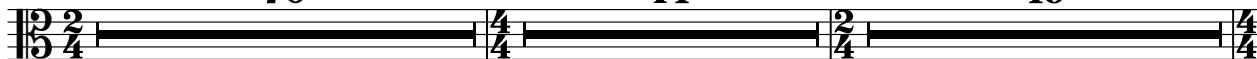

134

**14** **48** **119**

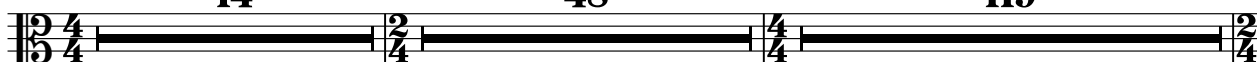

315

**15** **40**

373 ♩ = 500,000000

**77** **47**

# Beatles - whats the new mary jane

## Track 1

♩ = 240,000000

10

21

32

43

54

65

87

96

103

# Beatles - whats the new mary jane

## Supplementary Piano

♩ = 240,000000

14

27

40

53

66

74

79

84

91

100

113

126

136

141

146

157

170

183

196

V.S.

Supplementary Piano

460

36
