

Beatles - when the night

♩ = 89,000038

5

9

Melody  
Drums  
Piano  
Lead Guitar  
Bass  
Chorus

13

Melody  
Drums  
Piano  
Lead Guitar  
Bass  
Chorus

17

Melody

Drums

Piano

Lead Guitar

Bass

Chorus

20

Melody

Drums

Piano

Lead Guitar

Bass

Chorus

23

Melody

Drums

Piano

Bass

Chorus

26

Melody

Drums

Piano

Bass

Chorus

29

Melody

Drums

Piano

Bass

Chorus

32

Melody

Drums

Piano

Bass

Chorus

35

Melody

Drums

Piano

Lead Guitar

Bass

Chorus

38

Melody

Drums

Piano

Lead Guitar

Bass

Chorus

41

Drums

Piano

Lead Guitar

Bass

Chorus

44

Drums

Piano

Lead Guitar

Bass

Chorus

47

Melody

Drums

Piano

Lead Guitar

Bass

Chorus

50

Melody

Drums

Piano

Bass

Chorus

53

Melody

Drums

Piano

Bass

Chorus

56

Melody  
Drums  
Piano  
Bass  
Chorus

59

Melody  
Drums  
Piano  
Lead Guitar  
Bass  
Chorus

62

Melody

Drums

Piano

Lead Guitar

Bass

Chorus

65

Melody

Drums

Piano

Bass

Chorus

68

Melody

Drums

Piano

Bass

Chorus

71

Melody

Drums

Piano

Guitar

Guitar 2

Lead Guitar

Bass

Chorus

75

Melody

Drums

Piano

Guitar

Guitar 2

Lead Guitar

Bass

Chorus

78

Melody

Drums

Piano

Guitar

Guitar 2

Lead Guitar

Bass

Chorus

Melody

Beatles - when the night

♩ = 89,000038

7

12

17

22

26

30

34

38

8

48

52

56

61

65

69

72

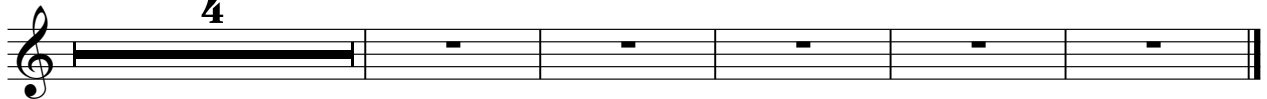

# Beatles - when the night

## Drums

♩ = 89,000038

3

4/4

7

7

11

11

15

15

19

19

23

23

27

27

31

31

35

35

39

39

V.S.

Drums

43

47

51

55

59

63

67

71

75

78

Beatles - when the night

Piano

♩ = 89,000038

8

12

16

20

24

27

31

35

V.S.

39

43

47

50

54

57

61

65

69

73

77

Guitar

Beatles - when the night

♩ = 89,000038

4

9

63

4

76

Guitar 2

Beatles - when the night

♩ = 89,000038

4

9

63

4

76

Lead Guitar

Beatles - when the night

♩ = 89,000038

**10**

**15**

**4**

**23**

**12**

**39**

**2**

**44**

**11**

**59**

**63**

**9**

**4**

Beatles - when the night

Bass

♩ = 89,000038

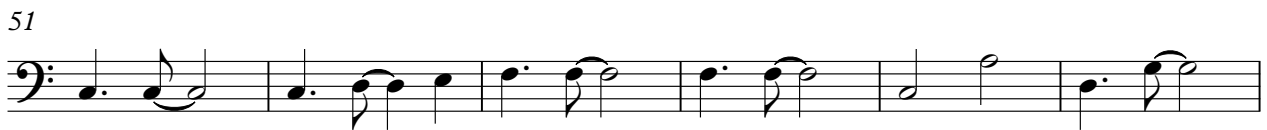
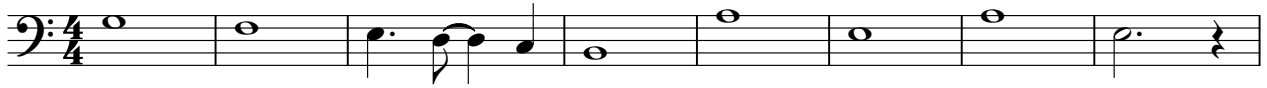

V.S.

2

Bass

63

69

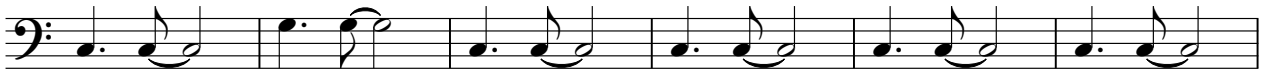

75

Beatles - when the night

Chorus

♩ = 89,000038

8

13

17

20

23

28

31

34

37

Chorus

77
