

Beatles - why

♩ = 124,000252

VOCAL

DRUMS

HI HAT

WHY

PIANO

GUITAR

BASS

ORGAN

♩ = 124,000252

6

VOCAL

DRUMS

HI HAT

WHY

PIANO

GUITAR

BASS

10

VOCAL

VOCAL

DRUMS

HI HAT

WHY

PIANO

GUITAR

BASS

14

VOCAL

VOCAL

DRUMS

HI HAT

WHY

PIANO

GUITAR

BASS

18

VOCAL

VOCAL

DRUMS

HI HAT

WHY

PIANO

GUITAR

BASS

21

VOCAL

VOCAL

DRUMS

HI HAT

WHY

PIANO

GUITAR

BASS

25

VOCAL

VOCAL

DRUMS

HI HAT

WHY

PIANO

GUITAR

BASS

28

VOCAL

VOCAL

DRUMS

HI HAT

WHY

PIANO

GUITAR

BASS

32

VOCAL

VOCAL

DRUMS

HI HAT

WHY

PIANO

GUITAR

BASS

35

VOCAL

VOCAL

DRUMS

HI HAT

WHY

PIANO

GUITAR

BASS

38

VOCAL

VOCAL

DRUMS

HI HAT

WHY

PIANO

GUITAR

BASS

42

VOCAL

VOCAL

DRUMS

HI HAT

WHY

PIANO

GUITAR

BASS

46

VOCAL

DRUMS

HI HAT

WHY

PIANO

GUITAR

BASS

50

VOCAL

VOCAL

DRUMS

HI HAT

WHY

PIANO

GUITAR

BASS

53

VOCAL

VOCAL

DRUMS

HI HAT

WHY

PIANO

GUITAR

BASS

56

VOCAL

VOCAL

DRUMS

HI HAT

WHY

PIANO

GUITAR

BASS

60

VOCAL

VOCAL

DRUMS

HI HAT

WHY

PIANO

GUITAR

BASS

63

VOCAL

VOCAL

DRUMS

HI HAT

WHY

PIANO

GUITAR

BASS

67

VOCAL

DRUMS

HI HAT

WHY

PIANO

GUITAR

BASS

70

VOCAL

DRUMS

HI HAT

WHY

PIANO

GUITAR

BASS

74

VOCAL

VOCAL

DRUMS

HI HAT

WHY

PIANO

GUITAR

BASS

77

VOCAL

VOCAL

DRUMS

HI HAT

WHY

PIANO

GUITAR

BASS

80

VOCAL

VOCAL

DRUMS

HI HAT

WHY

PIANO

GUITAR

BASS

84

VOCAL

VOCAL

DRUMS

HI HAT

WHY

PIANO

GUITAR

BASS

88

VOCAL

VOCAL

DRUMS

HI HAT

WHY

PIANO

GUITAR

BASS

91

VOCAL

VOCAL

DRUMS

HI HAT

WHY

PIANO

GUITAR

BASS

ORGAN

39

42

51

54

57

60

63

66

76

80

84

88

91

VOCAL

Beatles - why

♩ = 124,000252

10

15

21

28

33

39

45

51

57

63

3

V.S.

68

75

80

85

90

DRUMS

Beatles - why

♩ = 124,000252
2

6

10

14

18

22

26

30

34

38

V.S.

DRUMS

42

46

50

54

58

62

66

70

74

78

DRUMS

82

86

90

HI HAT

Beatles - why

♩ = 124,000252

2

6

10

14

18

22

26

30

34

38

V.S.

2

HI HAT

42

46

50

54

58

62

66

70

74

78

HI HAT

82

86

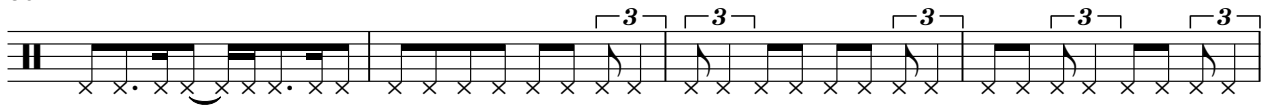

90

WHY

Beatles - why

♩ = 124,000252

10

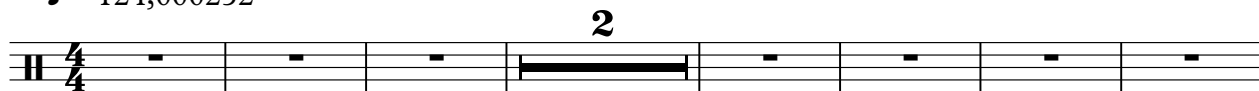

19

26

31

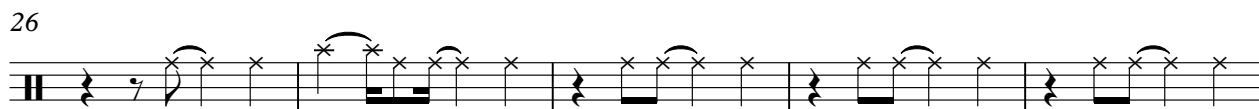

36

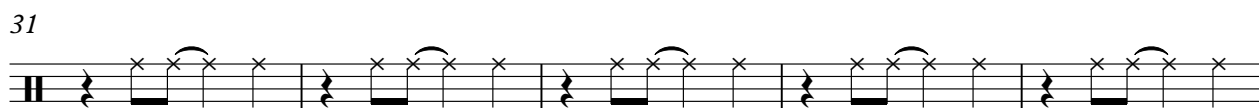

41

46

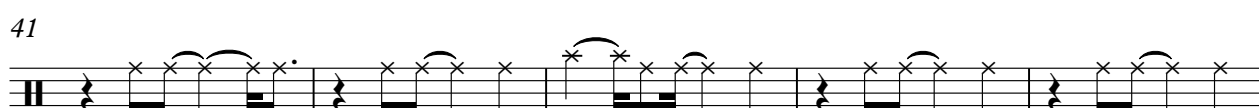

51

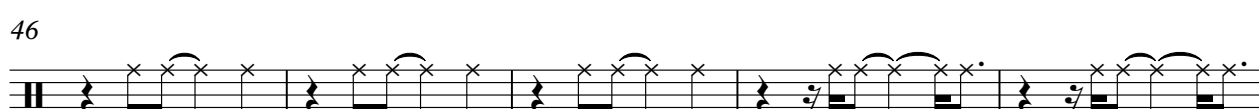

56

V.S.

61

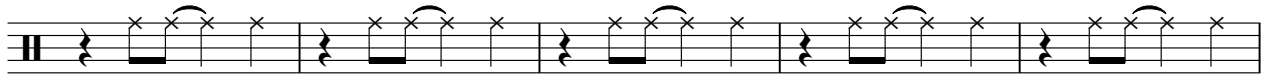

66

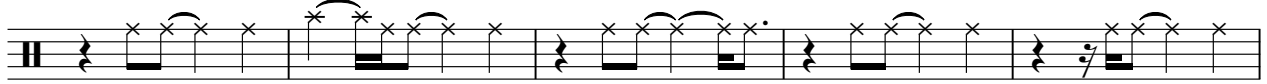

71

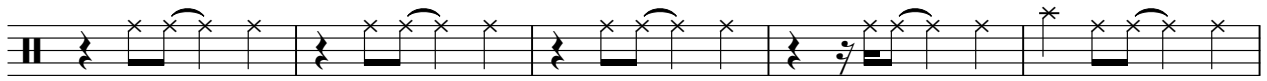

76

81

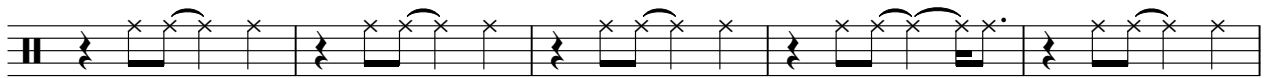

86

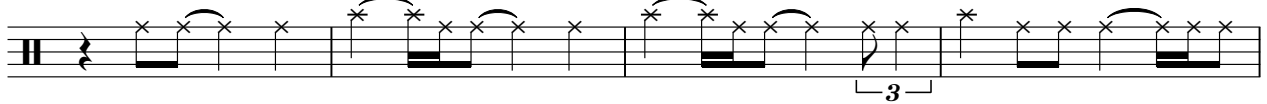

90

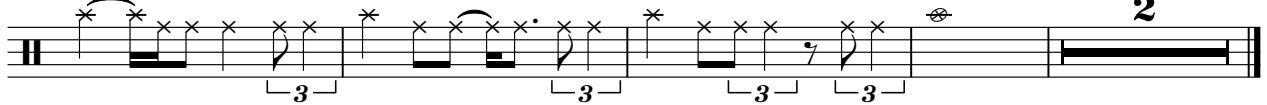

PIANO

Beatles - why

♩ = 124,000252

V.S.

31

35

39

44

48

52

57

62

68

73

78

83

88

92

GUITAR

Beatles - why

♩ = 124,000252

V.S.

GUITAR

BASS

Beatles - why

♩ = 124,000252

2

6

10

14

18

22

26

30

34

38

V.S.

42

46

50

54

58

62

66

70

74

78

82

86

90

92

ORGAN

Beatles - why

♩ = 124,000252

92

4/4