

Beatles - with a little luck

♩ = 112,000061

Flute

Ocarina

Back Vocal

DO AND TIGHTEN UP THE NUTS ON YOUR BASS. DON'T FORGET TO OIL THE BRIDGE.

Percussion

Flexatone

Jazz Guitar

Jazz Guitar

Jazz Guitar

Electric Bass

Fretless Electric Bass

Electric Piano

Percussive Organ

FX 1 (Rain)

♩ = 112,000061

Seashore

14

Oc.

Perc.

Flex.

J. Gtr.

E. Bass

E. Piano

FX 1

With a lit tle love, we can lay it down; can't you feel the town

17

Oc.

Perc.

Flex.

J. Gtr.

E. Bass

E. Piano

Perc. Organ

FX 1

Seash.

ex plod ing? There is no end

21

Oc.

Perc.

J. Gtr.

J. Gtr.

E. Bass

E. Piano

Perc. Organ

FX 1

to what we can do to geth er, there is no end.

25

Oc.

Perc.

J. Gtr.

J. Gtr.

E. Bass

E. Piano

Perc. Organ

FX 1

The wil low turns

29

Oc.

Perc.

Flex.

J. Gtr.

J. Gtr.

J. Gtr.

E. Bass

E. Piano

Perc. Organ

FX 1

his back on in clerantweath er, andf he can do it,

34

Oc.

Perc.

Flex.

J. Gtr.

E. Bass

E. Piano

Perc. Organ

FX 1

wecan do it, just meand you. And a lit tle luck, wecan clear it up,

38

Oc.

we canbring it in for aland ing. Witha lit tle luck, wean turn it on;

Perc.

Flex.

J. Gtr.

E. Bass

E. Piano

FX 1

42

Oc.

therean be no mis un dertand in'.

Perc.

Flex.

J. Gtr.

E. Bass

E. Piano

FX 1

Seash.

46

Oc.

There is no end to what we can do together,

Perc.

J. Gtr.

J. Gtr.

E. Bass

E. Piano

Perc. Organ

FX 1

50

Oc.

there is no end.

Perc.

J. Gtr.

J. Gtr.

E. Bass

E. Piano

Perc. Organ

FX 1

54

Oc.  The wil low turns his back on in clement weath er;

Perc. 

Flex. 

J. Gtr. 

J. Gtr. 

E. Bass 

E. Piano 

Perc. Organ 

FX 1 

58

Oc.

wecan do it, just meand you. With a lit tle push, weould set it off,

Perc.

Flex.

J. Gtr.

J. Gtr.

J. Gtr.

E. Bass

E. Piano

Perc. Organ

FX 1

Seash.

62

Fl.

Oc.

Perc.

Flex.

J. Gtr.

E. Bass

E. Piano

FX 1

would send it rock et ingsky wards. Witha lit tle love, we could

66

Fl.

Oc.

Perc.

Flex.

J. Gtr.

E. Bass

E. Piano

FX 1

Seash.

shake it up; don't feel the comet ex plod ing? Witha

70

Oc.

lit tle luck, witha lit tle luck, witha lit tle luck, lit tle luck, lit tle luck.

Perc.

Flex.

J. Gtr.

J. Gtr.

E. Bass

E. Piano

FX 1

Seash.

74

Oc.

Witha lit tle luck, we can help it out, we can make this damn thing work

Perc.

Flex.

J. Gtr.

J. Gtr.

E. Bass

E. Piano

FX 1

Seash.

78

Oc. *out.* Witha lit tle luck, wecan lay it down;

Perc.

Flex.

J. Gtr.

J. Gtr.

E. Bass

E. Piano

FX 1

Seash.

81

Oc. can't you feel the town ex plod ing? Witha lit tle luck, ba by,

Perc.

Flex.

J. Gtr.

J. Gtr.

E. Bass

E. Piano

FX 1

84

Oc. *wecanset it off, send it rock et ing sky wards. Witha*

Perc.

Flex.

J. Gtr.

J. Gtr.

E. Bass

E. Piano

FX 1

87

Oc. *lit tle luck, we couldake it up, wo, yeah, yeah.*

Perc.

Flex.

J. Gtr.

J. Gtr.

E. Bass

E. Piano

FX 1

Seash.

91

Perc. Flex. E. Bass E. Piano FX 1 Seash.

97

Perc. Flex. E. Bass E. Bass E. Piano FX 1

101

Oc.

Perc.

Flex.

E. Bass

E. Bass

E. Piano

FX 1

105

Oc.

Perc.

Flex.

E. Bass

E. Piano

FX 1

109

Oc.

Perc.

Flex.

E. Bass

E. Piano

FX 1

112

Perc.

Flex.

E. Bass

E. Piano

FX 1

115

Fl.

Perc.

Flex.

E. Bass

E. Piano

FX 1

120

Fl.

Perc.

E. Bass

E. Bass

E. Piano

FX 1

124

Fl.

Perc.

E. Bass

E. Bass

E. Piano

FX 1

Seash.

128

Perc.

Flex.

E. Bass

E. Bass

E. Piano

Perc. Organ

FX 1

131

134

138

Oc.

Perc.

Flex.

J. Gtr.

E. Bass

E. Piano

Perc. Organ

FX 1

Seash.

With a lit tle luck,

143

Oc.

Perc.

Flex.

J. Gtr.

J. Gtr.

E. Bass

E. Piano

FX 1

we can help it out, we can make this whole damn thing work out.

146

Oc.

Perc.

Flex.

J. Gtr.

J. Gtr.

E. Bass

E. Piano

FX 1

With a lit tle love, we can lay it down; can't you feel thətown

149

Oc.

Perc.

Flex.

J. Gtr.

J. Gtr.

E. Bass

E. Piano

FX 1

explod ing? Witha lit tle push, wean set it off, weænd it rock

153

Fl.

Oc.

Perc.

Flex.

J. Gtr.

J. Gtr.

E. Bass

E. Piano

FX 1

et ing sky wards. Witha lit tle love, would shake it up; can't feel

157

Fl.

Oc.

Perc.

Flex.

J. Gtr.

E. Bass

E. Piano

FX 1

the town ex plod ing? Woh, woh, woh, ooh.

160

Fl.

Perc.

Flex.

J. Gtr.

E. Bass

E. Piano

FX 1

Seash.

atles - with a little luck

Flute

♩ = 112,000061

6 54

65

70

24 8 15

119

123

127

28

157

159

4

(C) 1994 Tune 1000 Corporation ;1978, MPL Com. Inc.  
(C) 1994 Tune 1000 Corporation ;1978, MPL Com. Inc.

attles - with a little luck

Ocarina

♩ = 112,000061

Back Vocal

6

© AND Fight the Rest of the World for Real.

10

16

With little luck, ~~w~~ait out, ~~w~~ait a whole damn long out. With little love, ~~w~~ait down;

3 2 4

29

can't turn exploding? There's no end ~~w~~hat we can do together, there's no end. There's no

2

37

his back in clean sweat, and he can't, ~~w~~ait, just a long time. And it's a duck,

3

46

~~w~~ait a long time, ~~w~~ait a long time. With little luck, ~~w~~ait on; there's no end to understand in'.

2 4 2

58

There's no end ~~w~~hat we can do together, there's no end. There's no end. There's no end. There's no end.

2

65

~~w~~ait, just a long time. With little push, ~~w~~ait off, ~~w~~ait a long time. With little love,

2

74

~~w~~ait a long time, ~~w~~ait a long time. With little luck, ~~w~~ait a long time. With little luck, ~~w~~ait a long time.

2

82

With little luck, ~~w~~ait out, ~~w~~ait a long time. With little luck, ~~w~~ait a long time.

ing?

With little luck, ~~w~~ait a long time. With little luck, ~~w~~ait a long time.

(C) 1994 Tune 1000 Corporation ;1978, MPL Com. Inc.  
(C) 1994 Tune 1000 Corporation ;1978, MPL Com. Inc.

2

Ocarina

89

wo, yeah, yeah.

102

106

With luck, with out, with hole

145

dancing out. With little love, would down; can't down exploding? With little push, would sit off,

152

would rock eeing skywards. With little love, would shallop; can't

157

the exploding? Wohyohyoh, ooh.

atles - with a little luck

Percussion

♩ = 112,000061

5

10

14

18

22

26

30

35

39

43

(C) 1994 Tune 1000 Corporation ;1978, MPL Com. Inc.  
(C) 1994 Tune 1000 Corporation ;1978, MPL Com. Inc.

V.S.

47

51

55

59

63

67

71

75

79

83

Percussion

87

91

95

99

103

109

116

121

125

129

V.S.

133

137

141

145

149

153

157

160

atles - with a little luck

Flexatone

♩ = 112,000061

5

10

12

14

16

20

10

34

38

41

43

10

(C) 1994 Tune 1000 Corporation ;1978, MPL Com. Inc.  
(C) 1994 Tune 1000 Corporation ;1978, MPL Com. Inc.

84

86

88

93

98

102

105

112

115

128

130

132

134

137

142

144

146

148

150

152

155

159

atles - with a little luck  
Jazz Guitar

♩ = 112,000061

6

11

15

20

25

31

36

40

44

48

2

2

2

(C) 1994 Tune 1000 Corporation ;1978, MPL Com. Inc.  
(C) 1994 Tune 1000 Corporation ;1978, MPL Com. Inc.

54

59

63

67

72

75

79

83

87

91

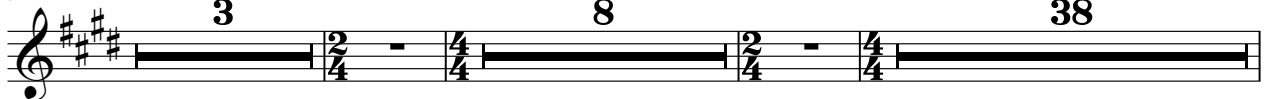

142

146

151

155

158

atles - with a little luck  
Jazz Guitar

♩ = 112,000061

6 22

32

24 3

59

34 8

103

56 4

(C) 1994 Tune 1000 Corporation ;1978, MPL Com. Inc.  
(C) 1994 Tune 1000 Corporation ;1978, MPL Com. Inc.

atles - with a little luck  
Jazz Guitar

♩ = 112,000061

6 12

23

28 3 14

48

53 3

60 13

76

80

84

87

(C) 1994 Tune 1000 Corporation ;1978, MPL Com. Inc.  
(C) 1994 Tune 1000 Corporation ;1978, MPL Com. Inc.

V.S.

91

3 8 41

145

149

153

156

3 4

atles - with a little luck  
Electric Bass

♩ = 112,000061

6 84

95 2

100

104 18

124

127

129 31 4

(C) 1994 Tune 1000 Corporation ;1978, MPL Com. Inc.  
(C) 1994 Tune 1000 Corporation ;1978, MPL Com. Inc.

atles - with a little luck  
Fretless Electric Bass

♩ = 112,000061

5

10

15

20

25

30

36

40

45

51

(C) 1994 Tune 1000 Corporation ;1978, MPL Com. Inc.  
(C) 1994 Tune 1000 Corporation ;1978, MPL Com. Inc.

V.S.

56

61

65

69

74

78

82

86

91

97

103

107

109

111

113

115

119

123

128

134

V.S.

140

144

148

152

156

160

atles - with a little luck  
Electric Piano

♩ = 112,000061

6

12

16

20

24

(C) 1994 Tune 1000 Corporation ;1978, MPL Com. Inc.  
(C) 1994 Tune 1000 Corporation ;1978, MPL Com. Inc.

V.S.

29

34

39

44

48

52

57

62

66

70

74

78

V.S.

81

85

90

96

101

108

113

119

123

129

137

143

V.S.

147

151

155

159

atles - with a little luck  
Percussive Organ

♩ = 112,000061

6 10

20

22

25

28

32

10

(C) 1994 Tune 1000 Corporation ;1978, MPL Com. Inc.  
(C) 1994 Tune 1000 Corporation ;1978, MPL Com. Inc.

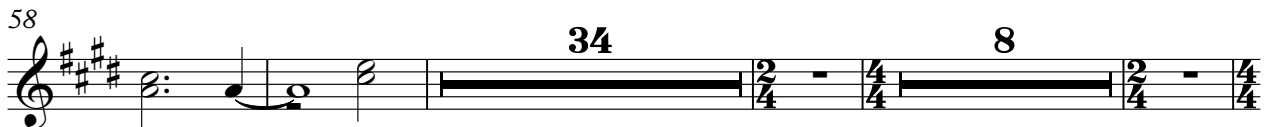
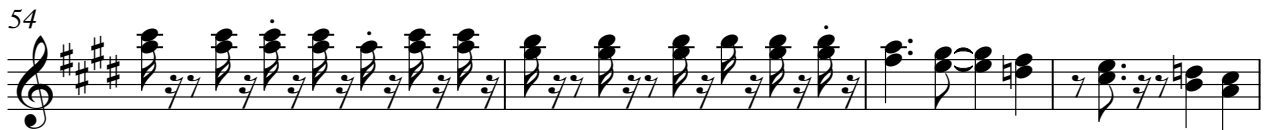

Percussive Organ

136

141

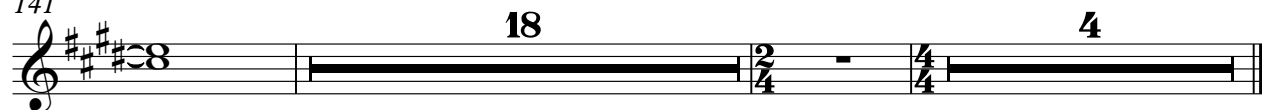

atles - with a little luck

FX 1 (Rain)

♩ = 112,000061

5

11

2

19

25

30

37

43

50

57

62

(C) 1994 Tune 1000 Corporation ;1978, MPL Com. Inc.  
(C) 1994 Tune 1000 Corporation ;1978, MPL Com. Inc.

V.S.

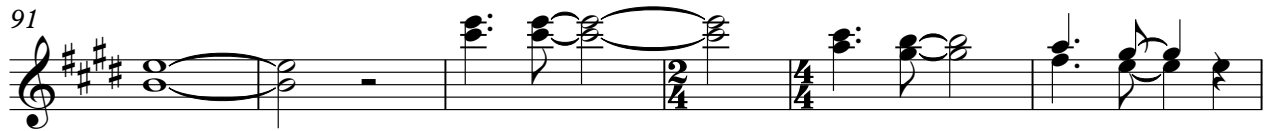

129

136

142

147

153

159

atles - with a little luck  
Seashore

♩ = 112,000061

(C) 1994 Tune 1000 Corporation ;1978, MPL Com. Inc.  
(C) 1994 Tune 1000 Corporation ;1978, MPL Com. Inc.