

Beatles - Yes It Is

0.0"
1.1,00
Copyright © 1996 by ERIC N. LE Studio

♩ = 93,999985

♩ = 93,999985

4

Melody

Backup Melody

Handclaps

Tambourine

Guitar

Steel String

Fiddle

5

Melody

Backup Melody

Handclaps

Tambourine

Guitar

Steel String

Fiddle

6

Melody

Backup Melody

Handclaps

Tambourine

Guitar

Steel String

Fiddle

Melody

Backup Melody

Handclaps

Tambourine

Guitar

Steel String

Fiddle

7

10

Melody

Backup Melody

Handclaps

Tambourine

Guitar

Steel String

Fiddle

11

Melody

Backup Melody

Handclaps

Tambourine

Guitar

Steel String

Fiddle

14

Melody

Backup Melody

Handclaps

Tambourine

Guitar

Steel String

Fiddle

15

Melody

Backup Melody

Handclaps

Tambourine

Guitar

Steel String

Fiddle

16

Melody

Backup Melody

Handclaps

Tambourine

Guitar

Steel String

17

Melody

Backup Melody

Handclaps

Tambourine

Guitar

Steel String

18

Melody

Backup Melody

Handclaps

Tambourine

Guitar

Steel String

19

Melody

Handclaps

Tambourine

Guitar

Steel String

Fiddle

20

Melody

Handclaps

Tambourine

Guitar

Steel String

21

Melody

Handclaps

Tambourine

Guitar

Steel String

22

Melody

Backup Melody

Handclaps

Tambourine

Guitar

Steel String

23

Melody

Backup Melody

Handclaps

Tambourine

Guitar

Steel String

Fiddle

24

Melody

Backup Melody

Handclaps

Tambourine

Guitar

Steel String

27

Melody

Backup Melody

Handclaps

Tambourine

Guitar

Steel String

Fiddle

28

Melody

Backup Melody

Handclaps

Tambourine

Guitar

Steel String

29

Melody

Backup Melody

Handclaps

Tambourine

Guitar

Steel String

30

Melody

Backup Melody

Handclaps

Tambourine

Guitar

Steel String

31

Melody

Backup Melody

Handclaps

Tambourine

Guitar

Steel String

33

Melody

Handclaps

Tambourine

Guitar

Steel String

34

Melody

Handclaps

Tambourine

Guitar

Steel String

36

Melody

Backup Melody

Handclaps

Tambourine

Guitar

Steel String

Fiddle

37

Melody

Backup Melody

Handclaps

Tambourine

Guitar

Steel String

Fiddle

38

Melody

Backup Melody

Handclaps

Tambourine

Guitar

Steel String

Fiddle

39

Melody

Backup Melody

Handclaps

Tambourine

Guitar

Steel String

Fiddle

40

Melody

Backup Melody

Handclaps

Tambourine

Guitar

Steel String

Fiddle

41

Melody

Backup Melody

Handclaps

Tambourine

Guitar

Steel String

42

Melody

Backup Melody

Handclaps

Tambourine

Guitar

Steel String

43

Melody

Backup Melody

Handclaps

Tambourine

Guitar

Steel String

44

Melody

Backup Melody

Handclaps

Tambourine

Guitar

Steel String

Fiddle

Beatles - Yes It Is

Melody

♩ = 93,999985

V.S.

2

Melody

35

38

42

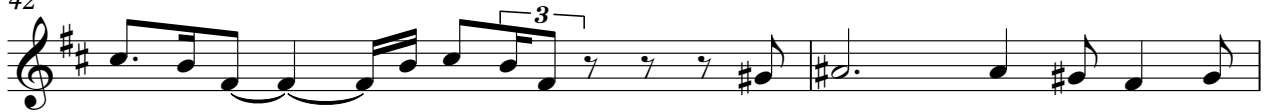

44

Beatles - Yes It Is

Backup Melody

♩ = 93,999985

2

6

9

13

16

19

3

25

29

31

3

Backup Melody

35

39

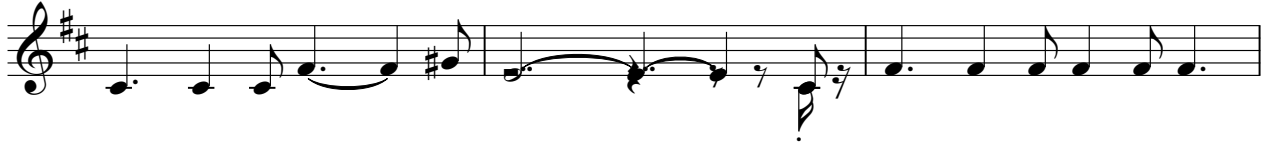

42

44

Handclaps

Beatles - Yes It Is

♩ = 93,999985

12/8

4

7

10

12

15

18

21

24

27

V.S.

2

Handclaps

30

33

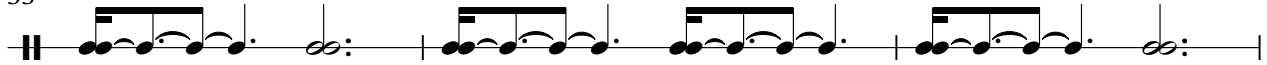

36

39

42

44

Tambourine

Beatles - Yes It Is

♩ = 93,999985

V.S.

2

Tambourine

30

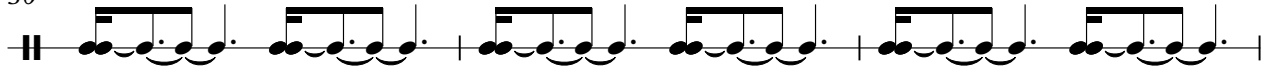

33

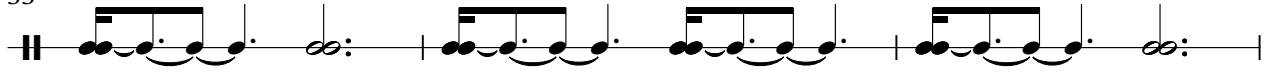

36

39

42

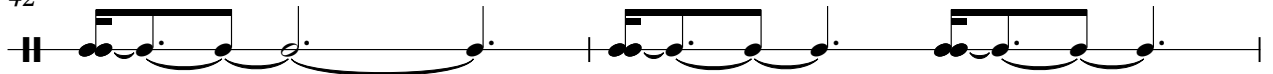

44

29

32

34

36

39

42

44

Steel String

Beatles - Yes It Is

♩ = 93,999985

V.S.

32

Fiddle

Beatles - Yes It Is

♩ = 93,999985

5

10

15

23

27

38

41