

Beatles - Yesterday

Treble | Accomp

Bass

Melody

4

Treble | Accomp

Bass

Melody

7

Treble | Accomp

Bass

Melody

10

Treble | Accomp

Bass

Melody

14

Bass

Melody

18

Bass

Melody

22

Treble | Accomp

Bass

Melody

26

Treble | Accomp

Bass

Melody

29

Bass

Melody

Beatles - Yesterday

Bass

6

12

18

24

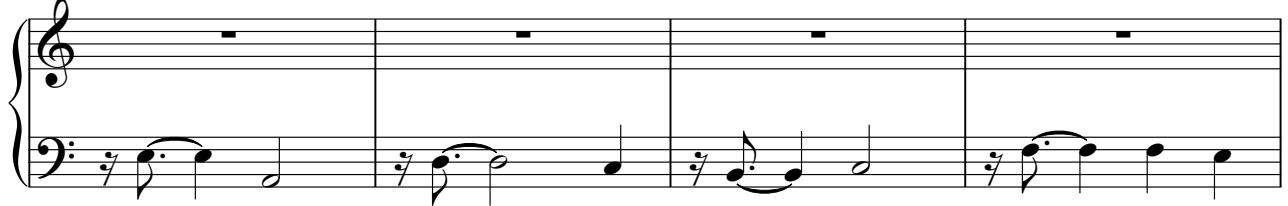

28

Beatles - Yesterday

Melody

5

10

14

19

24

28
