

# Beatles - Yesterday

$\text{♩} = 80,000000$

Arranged by Alan Lok - (C)1996 Clubhouse Productions

8

Piano

Melody

Bass

Strings - Slow

Guitar Fret

Detailed description of the musical score for measures 8-10: The score is for measures 8, 9, and 10. The Piano part (measures 8-10) consists of complex chords and arpeggios in the right hand, with a bass line in the left hand. The Melody part (measures 8-10) is a single line with a triplet in measure 10. The Bass part (measures 8-10) has a single note in measure 10. The Strings - Slow part (measures 8-10) has a tremolo effect in measure 10. The Guitar Fret part (measures 8-10) has a single note in measure 10.

11

Piano

Melody

Bass

Strings - Slow

Guitar Fret

Detailed description of the musical score for measures 11-13: The score is for measures 11, 12, and 13. The Piano part (measures 11-13) consists of complex chords and arpeggios in the right hand, with a bass line in the left hand. The Melody part (measures 11-13) is a single line. The Bass part (measures 11-13) has a simple line. The Strings - Slow part (measures 11-13) has a tremolo effect. The Guitar Fret part (measures 11-13) has a simple line.

13

Piano

Melody

Bass

Strings - Slow

Guitar Fret

15

Piano

Melody

Bass

Strings

Strings - Slow

Guitar Fret

18

Piano

Melody

Bass

Strings

Strings - Slow

Guitar Fret

20

Piano

Melody

Bass

Strings

Guitar Fret

22

Piano

Melody

Bass

Strings

Guitar Fret

24

Piano

Melody

Bass

Strings

Strings - Slow

Guitar Fret

26

Piano

Melody

Bass

Strings

Strings - Slow

Guitar Fret

28

Piano

Melody

Bass

Strings - Slow

Guitar Fret

30

Piano

Melody

Bass

Strings - Slow

Guitar Fret

32

Piano

Melody

Bass

Strings

Strings - Slow

34

Piano

Melody

Bass

Strings

Guitar Fret

36

Piano

Melody

Bass

Strings

38

Piano

Melody

Bass

Strings

Guitar Fret

40

Piano

Melody

Bass

Strings

Strings - Slow

Guitar Fret

42

Piano

Melody

Bass

Strings - Slow

44

Piano

Melody

Bass

Strings - Slow

Guitar Fret

46

Piano

Melody

Bass

Strings - Slow

Guitar Fret

# Beatles - Yesterday

Piano

♩ = 80,000000

5

8

11

14

17

Arranged by Alan Lok - (C)1996 Clubhouse Productions

V.S.

20

23

26

29

32

34

37

40

42

44

46

# Beatles - Yesterday

## Melody

♩ = 80,000000

7

12

16

22

27

32

38

43

46

♩ = 80,000000

Arranged by Alan Lok - (C)1996 Clubhouse Productions

Bass

Beatles - Yesterday

♩ = 80,000000

9

15

21

28

34

41

45

Arranged by Alan Lok - (C)1996 Clubhouse Productions

Strings

Beatles - Yesterday

♩ = 80,000000

16

22

33

38

Arranged by Alan Lok - (C)1996 Clubhouse Productions

Strings - Slow Beatles - Yesterday

♩ = 80,000000

9

9 10 11 12 13 14

15

6

15 16 17 18 19 20 21 22 23 24 25

26

26 27 28 29 30 31 32

33

6

33 34 35 36 37 38

43

43 44 45 46 47 48

Arranged by Alan Lok - (C)1996 Clubhouse Productions

♩ = 80,000000

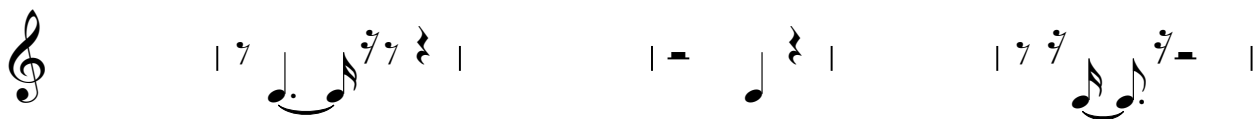
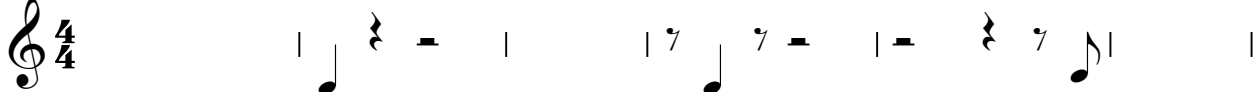

Arranged by Alan Lok - (C)1996 Clubhouse Productions