

Beatles - You're Going To Lose That Girl

0.0"			
1.1,00			
0000000000	0000000000	0000000000	0000000000

♩ = 135,000137

Tempo: ♩ = 135,000137

5

5

Std Drum Set

Piano

Ryth Gtr Nylon Bnk32

Fretless E. Bass

Lead Rock Organ

Oohs 1

Oohs 2

8

8

Std Drum Set

Piano

Ryth Gtr Nylon Bnk32

Fretless E. Bass

Lead Rock Organ

Oohs 1

Oohs 2

11

Std Drum Set

Piano

Ryth Gtr Nylon Bnk32

Fretless E. Bass

Lead Rock Organ

Oohs 1

Oohs 2

14

Std Drum Set

Piano

Ryth Gtr Nylon Bnk32

Fretless E. Bass

Lead Rock Organ

Oohs 1

Oohs 2

17

Std Drum Set

Piano

Ryth Gtr Nylon Bnk32

Fretless E. Bass

Lead Rock Organ

Oohs 1

Oohs 2

20

Std Drum Set

Piano

Ryth Gtr Nylon Bnk32

Fretless E. Bass

Lead Rock Organ

Oohs 1

Oohs 2

23

Std Drum Set

Piano

Ryth Gtr Nylon Bnk32

Fretless E. Bass

Lead Rock Organ

Oohs 1

Oohs 2

26

Std Drum Set

Piano

Ryth Gtr Nylon Bnk32

Fretless E. Bass

Lead Rock Organ

Oohs 1

Oohs 2

29

Std Drum Set

Piano

Ryth Gtr Nylon Bnk32

Fretless E. Bass

Lead Rock Organ

Oohs 1

Oohs 2

32

Std Drum Set

Piano

Ryth Gtr Nylon Bnk32

Fretless E. Bass

Lead Rock Organ

Oohs 1

Oohs 2

35

Std Drum Set

Piano

Ryth Gtr Nylon Bnk32

Fretless E. Bass

Lead Rock Organ

Oohs 1

Oohs 2

38

Std Drum Set

Piano

Gtr Lead Jazz Elec.

Ryth Gtr Nylon Bnk32

Fretless E. Bass

Lead Rock Organ

41

Std Drum Set

Piano

Gtr Lead Jazz Elec.

Ryth Gtr Nylon Bnk32

Fretless E. Bass

Oohs 1

Oohs 2

44

47

Std Drum Set

Piano

Gtr Lead Jazz Elec.

Ryth Gtr Nylon Bnk32

Fretless E. Bass

Lead Rock Organ

Oohs 1

Oohs 2

50

Std Drum Set

Piano

Ryth Gtr Nylon Bnk32

Fretless E. Bass

Lead Rock Organ

Oohs 1

Oohs 2

53

Std Drum Set

Piano

Ryth Gtr Nylon Bnk32

Fretless E. Bass

Lead Rock Organ

Oohs 1

Oohs 2

56

Std Drum Set

Piano

Ryth Gtr Nylon Bnk32

Fretless E. Bass

Lead Rock Organ

Oohs 1

Oohs 2

59

Std Drum Set

Piano

Ryth Gtr Nylon Bnk32

Fretless E. Bass

Lead Rock Organ

62

Std Drum Set

Piano

Ryth Gtr Nylon Bnk32

Fretless E. Bass

Lead Rock Organ

Oohs 1

Oohs 2

65

Std Drum Set

Piano

Ryth Gtr Nylon Bnk32

Fretless E. Bass

Lead Rock Organ

Oohs 1

Oohs 2

68

Std Drum Set

Piano

Ryth Gtr Nylon Bnk32

Fretless E. Bass

Lead Rock Organ

Oohs 1

Oohs 2

71

Std Drum Set

Piano

Ryth Gtr Nylon Bnk32

Fretless E. Bass

Lead Rock Organ

Oohs 1

Oohs 2

74 ♩ = 130,000137

Std Drum Set

Piano

Ryth Gtr Nylon Bnk32

Fretless E. Bass

Lead Rock Organ

Oohs 1

♩ = 130,000137

Oohs 2

Std Drum Set

Beatles - You`re Going To Lose That Girl

♩ = 135,000137

4

8

12

16

20

24

28

32

36

40

V.S.

Std Drum Set

44

48

52

56

60

64

68

72

Piano

Beatles - You`re Going To Lose That Girl

♩ = 135,000137

6

11

16

21

26

V.S.

30

34

38

42

46

50

54

58

63

68

72

$\text{♩} = 130,000137$

♩ = 135,000137

38

41

45

47

26

♩ = 130,000137

5

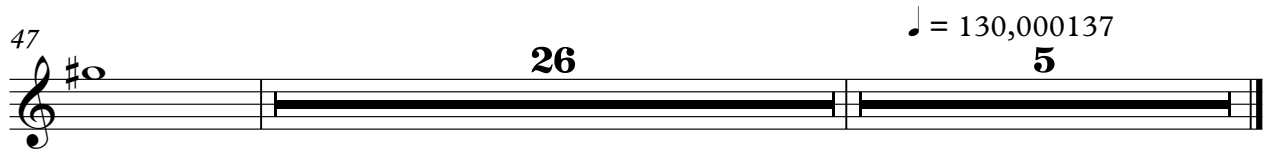

♩ = 135,000137

5

9

12

15

18

21

24

27

30

34

V.S.

Fretless E. Bass

Beatles - You`re Going To Lose That Girl

♩ = 135,000137

7

12

17

22

27

33

38

43

48

V.S.

2

Fretless E. Bass

54

59

64

69

73

♩ = 130,000137

Lead Rock Organ

Beatles - You`re Going To Lose That Girl

♩ = 135,000137

6

11

16

22

27

32

36

7

Lead Rock Organ

46

51

56

61

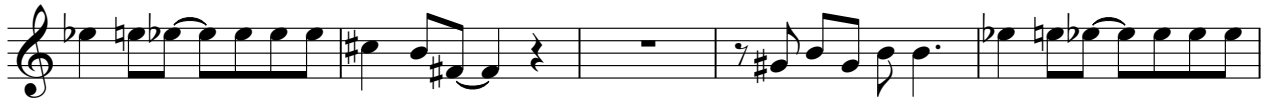

66

71

♩ = 130,000137

Beatles - You're Going To Lose That Girl

Oohs 1

♩ = 135,000137

6 **2** **2**

13

17 **2** **2**

24

29 **2**

35 **5** **2**

46

50

53 **2** **5**

2

Oohs 1

62

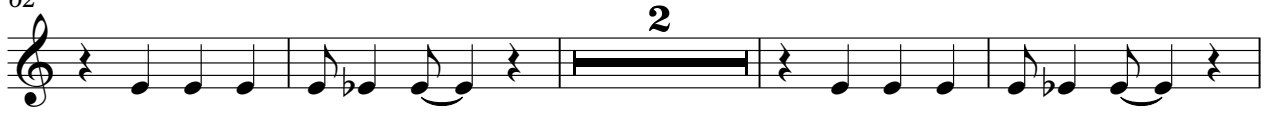

68

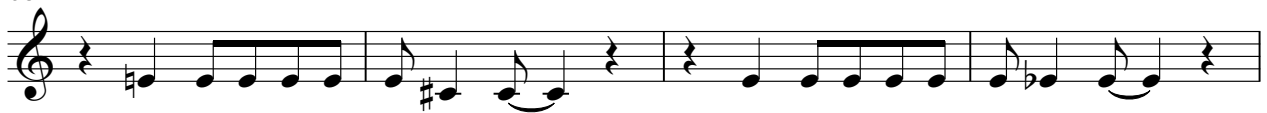

72

♩ = 130,000137

Beatles - You're Going To Lose That Girl

Oohs 2

♩ = 135,000137

6 **2**

13

17 **2** **2**

24

29 **2**

35 **5** **2**

46

50

53 **2** **5**

2

Oohs 2

62

68

72

♩ = 130,000137
