

♩ = 138,000198

Musical score for E. Pno., Syn. Drums, and Tape Smp. Str. The score is divided into two systems. The top system includes E. Pno. and Syn. Drums. The bottom system includes Tape Smp. Str. The tempo is marked as ♩ = 138,000198.

5

E. Pno.

Syn. Drums

Tape Smp. Str.

7

E. Gtr.

E. Pno.

Syn. Drums

Tape Smp. Str.

Lead 3

9

11

13

15

Perc.

E. Gtr.

E. Gtr.

E. Pno.

Syn. Drums

Tape Smp. Str.

Lead 3

Pad 7

Percussion

♩ = 138,000198
8

12

15

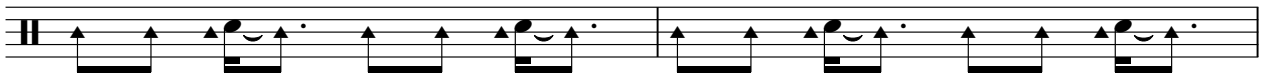

17

Electric Guitar

♩ = 138,000198

8

11

14

17

Electric Guitar

♩ = 138,000198

7 2 2

15

Electric Piano

♩ = 138,000198

3

5

7

9

11

13

V.S.

15

17

18

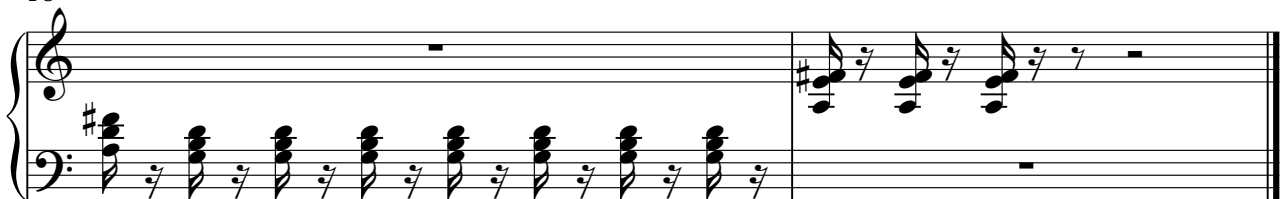

Synth Drums

$\text{♩} = 138,000198$

4

6

8

10

12

14

16

18

Tape Sampler Keyboard [Strings]

♩ = 138,000198

6

11

16

Lead 3 (Calliope)

♩ = 138,000198

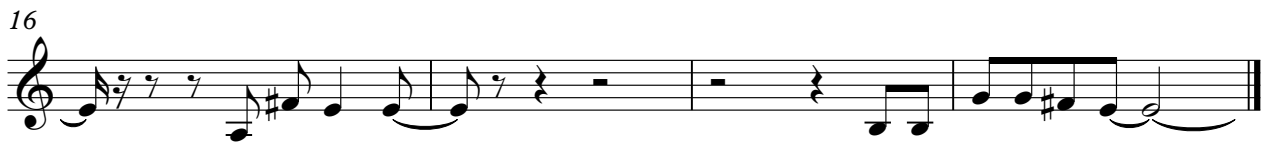
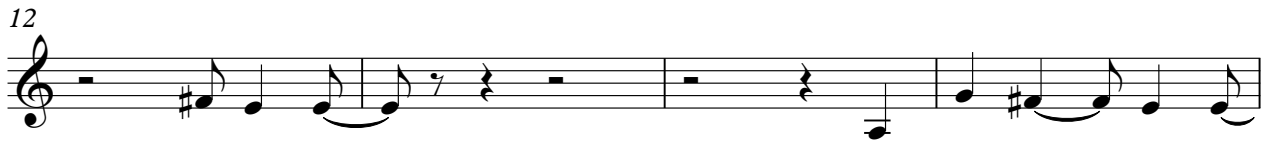

Pad 7 (Halo)

♪ = 138,000198

18
