

Beautiful Experience - The Most Beautiful Girl

♩ = 88,000023

♩ = 88,000023

8

11

14

17

19

23

27

31 7

Perc.

E. Gtr.

E. Gtr.

E. Gtr.

E. Bass

Organ

FM

Vla.

Solo

34

Perc.

E. Gtr.

E. Gtr.

E. Gtr.

E. Bass

Bar.

Organ

FM

Vla.

Solo

36

Perc. E. Gtr. E. Gtr. E. Gtr. E. Bass Bar. FM Vla.

39

Perc. E. Gtr. E. Gtr. E. Gtr. E. Bass Bar. FM Vla.

42 9

Perc.

E. Gtr.

E. Gtr.

E. Gtr. I
A
B

E. Bass

Organ

FM

Pad I

Vla.

Solo

45

Perc.

E. Gtr.

E. Gtr.

E. Gtr. I
A
B

E. Bass

Organ

FM

48

51

55

58

60

Perc.

E. Gtr.

E. Gtr.

E. Gtr.

E. Bass

Bar.

Organ

FM

Pad I

Vla.

Solo

62

Perc.

E. Gtr.

E. Gtr.

E. Gtr.

E. Bass

Bar.

FM

65

Perc. E. Gtr. E. Gtr. E. Gtr. E. Bass Bar. Organ FM

68

Perc. E. Gtr. E. Gtr. E. Bass Organ FM Pad 1 Solo Bsong.

71

75

78

Perc. E. Gtr. E. Gtr. E. Bass Bar.

80

Perc. E. Gtr. Bar. Organ

83

Perc. E. Gtr. E. Gtr. E. Bass Bar. Organ FM Solo

85

87

90

Perc.

E. Gtr.

E. Gtr.

E. Bass

Bar.

FM

Bsong.

92

Perc.

J. Gtr.

E. Gtr.

E. Gtr.

E. Gtr.

E. Gtr.

E. Bass

Bar.

Organ

FM

Pad 1

Vla.

Solo

Bsong.

Beautiful Experience - The Most Beautiful Girl

Percussion

♩ = 88,000023
5

9

13

16

19

23

27

31

34

38

V.S.

V.S.

Percussion

41

44

48

52

56

59

62

66

69

72

Percussion

75

78

81

84

87

91

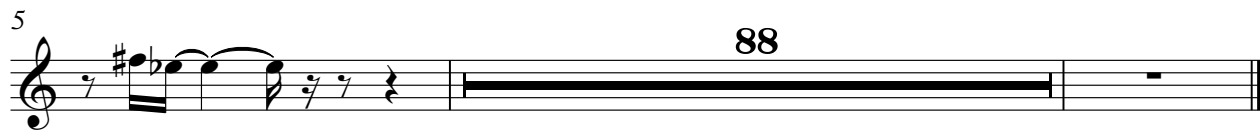
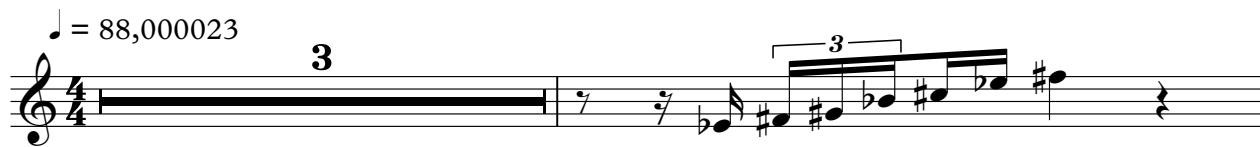

Beautiful Experience - The Most Beautiful Girl

Electric Guitar

♩ = 88,000023

7

11

15

20

24

28

32

36

40

44

V.S.

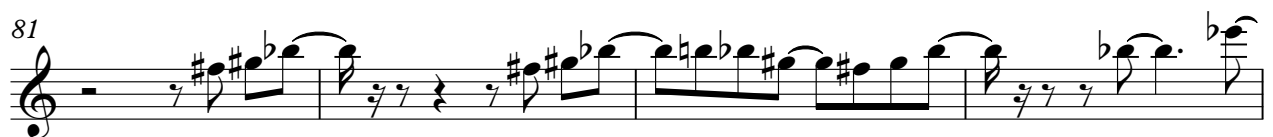

Electric Guitar

3

85

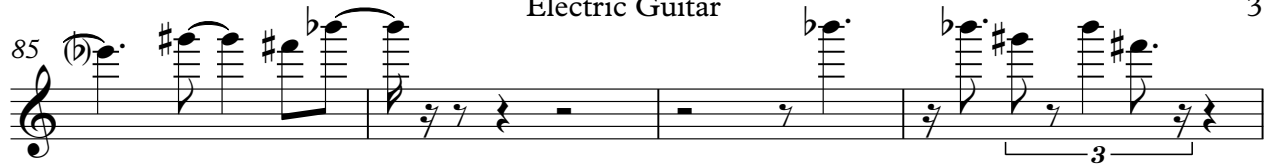

89

Beautiful Experience - The Most Beautiful Girl

Electric Guitar

♩ = 88,000023

2

Electric Guitar

86

89

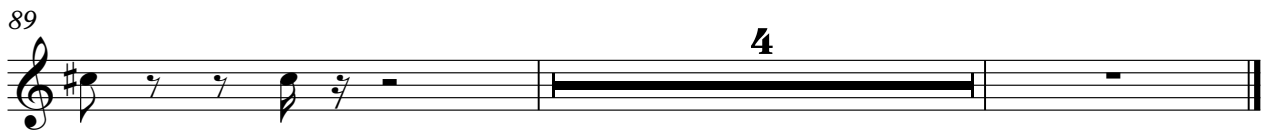

Electric Guitar

Beautiful Experience - The Most Beautiful Girl

♩ = 88,000023

2

6

9

11

13

15

16

15

Electric Guitar

Electric Guitar

65

67

70

73

76

80

87

90

92

Beautiful Experience - The Most Beautiful Girl

7-string Electric Guitar

♩ = 88,000023

43

E
B
G
D
A
E
A

?

?

?

46

T
A
B

6 6 6 6 6 6 6

6 6 6 6 6 ? ? ?

? ? ?

49

T
A
B

?

?

?

?

?

?

53

T
A
B

? ? ?

6 6 6 6

? ? ? ?

57

35

T
A
B

? ?

35

5-string Electric Bass

Beautiful Experience - The Most Beautiful Girl

♩ = 88,000023

3

3

7

11

16

20

25

30

34

38

43

V.S.

47

52

57

61

66

70

75

79

87

91

Beautiful Experience - The Most Beautiful Girl

Baritone

♩ = 88,000023

7

10

13

16

18

36

39

42

18

62

65

67

9

Baritone

77

79

81

83

86

89

91

Beautiful Experience - The Most Beautiful Girl

Rock Organ

♩ = 88,000023

6 7 7 10 10 2 3 3 3 3 6 7 7 2 2 6 6

Rock Organ

57

59

60

61

70

81

84

♩ = 88,000023

23

27

31

35

38

41

43

6

3

3

45

49

53

57

61

64

67

76

85

87

90

92

♩ = 88,000023

2

6

33

42

15

60

9

72

75

18

Viola

Beautiful Experience - The Most Beautiful Girl

♩ = 88,000023

2

1 2 3 4 5 6 7 8 9

10

10 11 12 13 14 15 16 17

18

15

18 19 20 21 22 23 24 25 26 27

39

28 29 30 31 32 33 34 35 36 37 38

52

7

33

39 40 41 42 43 44 45 46 47 48 49 50 51

Beautiful Experience - The Most Beautiful Girl

Solo

♩ = 88,000023

6 7

16

18 15 7

42 15

59 7

69 6

78 6 8

Birdsong

Beautiful Experience - The Most Beautiful Girl

♩ = 88,000023

19

26

41

73

10

88

10

91

10

Gunshot

Beautiful Experience - The Most Beautiful Girl

♪ = 88,000023

19

74