

# Beck - Loser

♩ = 86,000542

DRUMS

+12STR GTR

+12STR GTR  
TAB  
DAGD  
A4A  
DE  
B  
G  
D  
A  
E  
A

CLEAN GTR  
TAB  
B  
A  
E  
A

SITAR

FRETLESS

CHOIR AAHS

5

DRUMS

+12STR GTR

+12STR GTR  
TAB  
0 4 0 4 0 0 0

6

DRUMS

+12STR GTR

+12STR GTR

TAB

0 4 0 4 0 0 0

7

DRUMS

+12STR GTR

+12STR GTR

TAB

FRETLESS

0 4 0 4 0 0 0

8

DRUMS

+12STR GTR

+12STR GTR

TAB

FRETLESS

0 4 0 4 0 0 0

9

DRUMS

+12STR GTR

+12STR GTR

FRETLESS

10

DRUMS

+12STR GTR

+12STR GTR

CLEAN GTR

SITAR

FRETLESS

12

DRUMS

SITAR

13

DRUMS

SITAR

14

DRUMS

CLEAN GTR

TAB

SITAR

15

DRUMS

CLEAN GTR

TAB

SITAR

FRETLESS

16

DRUMS

SITAR

FRETLESS

Detailed description of the musical score: The score is divided into four systems, each representing a measure. Measure 13: The Drums part features a complex rhythmic pattern with various note values and rests. The Sitar part is a single melodic line in treble clef. Measure 14: The Drums part continues the rhythmic pattern. The Clean Guitar part is shown as a TAB with a single line and fret numbers 0 and 5. The Sitar part continues its melodic line. Measure 15: The Drums part continues. The Clean Guitar part has a TAB with fret numbers 2, 0, and 5. The Sitar part continues. The Fretless part is a new line in bass clef. Measure 16: The Drums part continues. The Sitar part continues. The Fretless part continues.

17

DRUMS

SITAR

FRETLESS

18

DRUMS

SITAR

FRETLESS

19

DRUMS

+12STR GTR

+12STR GTR

SITAR

FRETLESS

20

DRUMS

+12STR GTR

+12STR GTR

SITAR

FRETLESS

21

DRUMS

+12STR GTR

+12STR GTR

SITAR

FRETLESS

22

DRUMS

+12STR GTR

+12STR GTR

SITAR

FRETLESS

23

DRUMS

+12STR GTR

+12STR GTR

24

DRUMS

+12STR GTR

+12STR GTR

25

DRUMS

+12STR GTR

+12STR GTR

0 4 4 4 4 4 0 0 4 4 4 4 4

27

DRUMS

+12STR GTR

+12STR GTR

SITAR

FRETLESS

CHOIR AAHS

0 4 0 4 0 0 0

28

DRUMS

+12STR GTR

+12STR GTR  
TAB

SITAR

FRETLESS

CHOIR AAHS

29

DRUMS

+12STR GTR

+12STR GTR  
TAB

SITAR

FRETLESS

CHOIR AAHS

30

DRUMS

+12STR GTR

+12STR GTR

SITAR

FRETLESS

CHOIR AAHS

31

DRUMS

+12STR GTR

+12STR GTR

SITAR

FRETLESS

CHOIR AAHS

32

DRUMS

+12STR GTR

+12STR GTR

SITAR

FRETLESS

CHOIR AAHS

33

DRUMS

+12STR GTR

+12STR GTR

SITAR

FRETLESS

CHOIR AAHS

34

DRUMS

+12STR GTR

+12STR GTR

SITAR

FRETLESS

CHOIR AAHS

35

DRUMS

+12STR GTR

FRETLESS

36

DRUMS

FRETLESS

37

DRUMS

FRETLESS

38

DRUMS

FRETLESS

39

DRUMS

+12STR GTR

+12STR GTR

TAB

FRETLESS

40

DRUMS

+12STR GTR

+12STR GTR

TAB

FRETLESS

41

DRUMS

+12STR GTR

+12STR GTR

FRETLESS

42

DRUMS

+12STR GTR

+12STR GTR

CLEAN GTR

FRETLESS

43

DRUMS

+12STR GTR

CLEAN GTR

45

DRUMS

CLEAN GTR

TAB

2 1 1 1 1 2 2 1 1

47

DRUMS

+12STR GTR

+12STR GTR

TAB

0 4 0 4 0 0 0

SITAR

FRETLESS

CHOIR AAHS

48

DRUMS

+12STR GTR

+12STR GTR

TAB

0 4 0 4 0 0 0

SITAR

FRETLESS

CHOIR AAHS

49

DRUMS

+12STR GTR

+12STR GTR

SITAR

FRETLESS

CHOIR AAHS

50

DRUMS

+12STR GTR

+12STR GTR

SITAR

FRETLESS

CHOIR AAHS

51

DRUMS

+12STR GTR

+12STR GTR

SITAR

FRETLESS

CHOIR AAHS

52

DRUMS

+12STR GTR

+12STR GTR

SITAR

FRETLESS

CHOIR AAHS

53

DRUMS

+12STR GTR

+12STR GTR

SITAR

FRETLESS

CHOIR AAHS

54

DRUMS

+12STR GTR

+12STR GTR

SITAR

FRETLESS

CHOIR AAHS

56

DRUMS

CHOIR AAHS

58

DRUMS

+12STR GTR

+12STR GTR  
T  
A  
B

CHOIR AAHS

60

DRUMS

+12STR GTR

+12STR GTR  
T  
A  
B

CHOIR AAHS

61

DRUMS

+12STR GTR

+12STR GTR  
T  
A  
B

CLEAN GTR  
T  
A  
B

CHOIR AAHS

62

DRUMS

+12STR GTR

+12STR GTR

CLEAN GTR

CHOIR AAHS

0 4 0 4 0 0 0

1 2 3 1 2 3 1 2

63

DRUMS

+12STR GTR

+12STR GTR

CLEAN GTR

SITAR

FRETLESS

0 4 0 4 0 0 0

3 1 2 3 1 2 3 1

64

DRUMS

+12STR GTR

+12STR GTR

CLEAN GTR

SITAR

FRETLESS

65

DRUMS

+12STR GTR

+12STR GTR

CLEAN GTR

SITAR

FRETLESS

67

DRUMS

+12STR GTR

+12STR GTR

SITAR

FRETLESS

CHOIR AAHS

68

DRUMS

+12STR GTR

+12STR GTR

SITAR

FRETLESS

CHOIR AAHS

69

DRUMS

+12STR GTR

+12STR GTR

SITAR

FRETLESS

CHOIR AAHS

70

DRUMS

+12STR GTR

+12STR GTR

SITAR

FRETLESS

CHOIR AAHS

71

DRUMS

+12STR GTR

+12STR GTR

SITAR

FRETLESS

CHOIR AAHS

72

DRUMS

+12STR GTR

+12STR GTR

SITAR

FRETLESS

CHOIR AAHS

73

DRUMS

+12STR GTR

+12STR GTR  
T A B  
0 4 0 4 0 0 0

SITAR

FRETLESS

CHOIR AAHS

74

DRUMS

+12STR GTR

+12STR GTR  
T A B  
0 4 0 4 0 0 0

SITAR

FRETLESS

CHOIR AAHS

75

DRUMS

+12STR GTR

+12STR GTR

SITAR

FRETLESS

CHOIR AAHS

76

DRUMS

+12STR GTR

+12STR GTR

CLEAN GTR

SITAR

FRETLESS

CHOIR AAHS

77

DRUMS

+12STR GTR

+12STR GTR

TAB

0 4 0 4 0 0 0

CLEAN GTR

TAB

SITAR

FRETLESS

CHOIR AAHS

78

DRUMS

+12STR GTR

+12STR GTR

TAB

0 4 0 4 0 0 0

CLEAN GTR

TAB

SITAR

FRETLESS

CHOIR AAHS

79

DRUMS

+12STR GTR

+12STR GTR  
T  
A  
B  
0 4 0 4 0 0 0

CLEAN GTR  
T  
A  
B

SITAR

FRETLESS

CHOIR AAHS

80

DRUMS

+12STR GTR

+12STR GTR  
T  
A  
B  
0 4 0 4 0 0 0

CLEAN GTR  
T  
A  
B

SITAR

FRETLESS

CHOIR AAHS

81

DRUMS

+12STR GTR

+12STR GTR

TAB

0 4 0 4 0 0 0

CLEAN GTR

TAB

SITAR

FRETLESS

CHOIR AAHS

82

DRUMS

+12STR GTR

+12STR GTR

TAB

0 4 0 4 0 0 0

CLEAN GTR

TAB

SITAR

FRETLESS

CHOIR AAHS

83

DRUMS

+12STR GTR

+12STR GTR

CLEAN GTR

SITAR

FRETLESS

CHOIR AAHS

0 4 4 4 4 4

DRUMS

Beck - Loser

♩ = 86,000542

3

6

8

10

12

14

16

18

20

22

V.S.

24

26

28

30

32

34

36

38

40

42

DRUMS

84

**2**

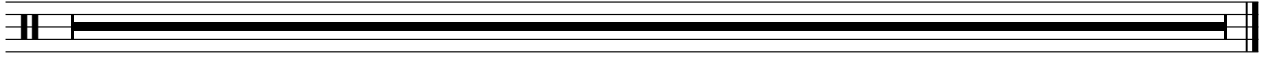

+12STR GTR

Beck - Loser

♩ = 86,000542

6

9

20

23

26

29

32

39

41

8

4

4

47

50

53

60

63

67

70

73

76

79

4

82

2

# Beck - Loser

+12STR GTR

♩ = 86,000542

6

T  
A  
G  
D

B  
0 4 0 4 0 0 0

10

T  
A  
G  
D

B  
0 4 0 4 0 0 0

21

T  
A  
G  
D

B  
0 4 0 4 0 0 0

25

T  
A  
G  
D

B  
0 4 0 4 0 0 0

29

T  
A  
G  
D

B  
0 4 0 4 0 0 0

33

T  
A  
G  
D

B  
0 4 0 4 0 0 0

40

T  
A  
G  
D

B  
0 4 0 4 0 0 0

T  
A  
G  
D

B  
0 4 0 4 0 0 0

2  
47

+12STR GTR

51

55

62

66

70

74

78

81

84

A single measure consisting of a whole bar rest, indicated by a thick black bar and the number '2' above it.

# Beck - Loser

## CLEAN GTR

♩ = 86,000542

**8** **2**

E					
B					
G					
D					
A			2		
E			0		
A			0		
B			5		
E			5		
A					5

15 **26**

T										
A	2					2	2	1	1	1 1
B	0									2
										2 1 1 3 1
										2 2
	5									

45 **14**

T										
A	2	1	1	1 1	2	2	1	1		
B										
										2 3 1 2 3 1 2 3

62

T	1	3	1	2	3	1	2	3	1	2	3	1	2	3	1	2	3	1	2	3	1	2	3	1	2
A																									
B																									

66 **9**

T	3	1	2	3						
A										
B										

78 **2**

T									
A									
B									

84 **2**

T									
A									
B									

SITAR

Beck - Loser

♩ = 86,000542

9

13

16

19

22

4

28

31

33

12

47

50

53

63

66

69

72

75

78

81

84

♩ = 86,000542

5

9

15

18

21

27

30

33

36

39

V.S.

42

4

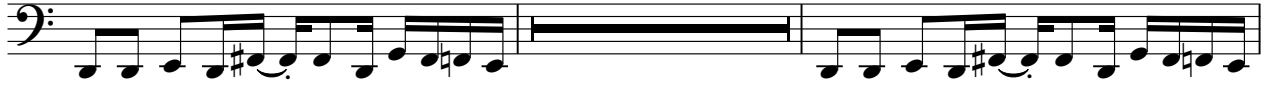

48

51

54

8

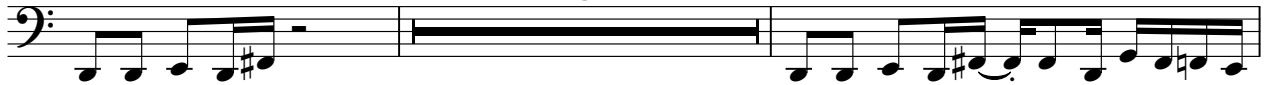

64

67

70

73

76

79

81

84

2

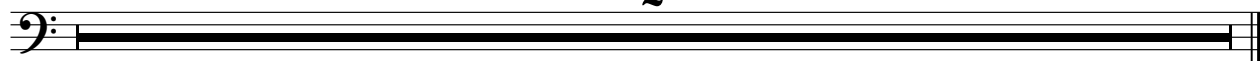

CHOIR AAHS

Beck - Loser

♩ = 86,000542

25

30

35 12

50

55 2 4

67

72

77

81

84 2
