

Benny Neyman - Of Ik Je Terug Zal Zien

♩ = 88,001053

DRUMS

SANTUR

HARP

+MANDOLIN

+MANDOLIN

STEEL GTR

NYLON GTR

FINGERDBAS

MELODY

SYN BASS 1

SYNVOX

♩ = 88,001053

SLOWSTRING

6

SANTUR

+MANDOLIN

+MANDOLIN

NYLON GTR

SLOWSTRING

8

SANTUR

+MANDOLIN

+MANDOLIN

NYLON GTR

SLOWSTRING

9

SANTUR

+MANDOLIN

+MANDOLIN

NYLON GTR

SLOWSTRING

11

SANTUR

+MANDOLIN

+MANDOLIN

NYLON GTR

SLOWSTRING

13

DRUMS

SANTUR

HARP

+MANDOLIN

+MANDOLIN

STEEL GTR

FINGERDBAS

SYN BASS 1

14

DRUMS

HARP

+MANDOLIN

+MANDOLIN

STEEL GTR

NYLON GTR

FINGERDBAS

MELODY

SYN BASS 1

SYNVOX

16

DRUMS

HARP

STEEL GTR

NYLON GTR

FINGERDBAS

MELODY

SYN BASS 1

SYNVOX

19

DRUMS

HARP

STEEL GTR

NYLON GTR

FINGERDBAS

MELODY

SYN BASS 1

SYNVOX

22

DRUMS

HARP

STEEL GTR

FINGERDBAS

MELODY

SYN BASS 1

SYNVOX

25

DRUMS

HARP

STEEL GTR

NYLON GTR

FINGERDBAS

MELODY

SYN BASS 1

SYNVOX

29

DRUMS

HARP

+MANDOLIN

+MANDOLIN

STEEL GTR

NYLON GTR

FINGERDBAS

MELODY

SYN BASS 1

SYNVOX

32

DRUMS

SANTUR

HARP

+MANDOLIN

+MANDOLIN

STEEL GTR

FINGERDBAS

MELODY

SYN BASS 1

SYNVOX

SLOWSTRING

34

DRUMS

SANTUR

HARP

STEEL GTR

NYLON GTR

FINGERDBAS

MELODY

SYN BASS 1

SLOWSTRING

36

DRUMS

SANTUR

HARP

+MANDOLIN

+MANDOLIN

STEEL GTR

FINGERDBAS

MELODY

SYN BASS 1

SLOWSTRING

38

DRUMS

SANTUR

HARP

+MANDOLIN

+MANDOLIN

STEEL GTR

FINGERDBAS

MELODY

SYN BASS 1

SLOWSTRING

40

DRUMS

SANTUR

HARP

+MANDOLIN

+MANDOLIN

STEEL GTR

FINGERDBAS

MELODY

SYN BASS 1

SLOWSTRING

42

DRUMS

SANTUR

HARP

STEEL GTR

FINGERDBAS

MELODY

SYN BASS 1

SLOWSTRING

44

DRUMS
SANTUR
HARP
STEEL GTR
NYLON GTR
FINGERDBAS
MELODY
SYN BASS 1
SLOWSTRING

46

DRUMS
SANTUR
HARP
STEEL GTR
NYLON GTR
FINGERDBAS
MELODY
SYN BASS 1
SLOWSTRING

48

50

52

DRUMS

SANTUR

HARP

+MANDOLIN

+MANDOLIN

STEEL GTR

FINGERDBAS

SYN BASS 1

SLOWSTRING

53

DRUMS

SANTUR

HARP

+MANDOLIN

+MANDOLIN

STEEL GTR

FINGERDBAS

SYN BASS 1

SLOWSTRING

54

DRUMS

SANTUR

HARP

+MANDOLIN

+MANDOLIN

STEEL GTR

FINGERBAS

SYN BASS 1

SLOWSTRING

56

DRUMS

SANTUR

HARP

+MANDOLIN

+MANDOLIN

STEEL GTR

FINGERBAS

SYN BASS 1

SLOWSTRING

58

DRUMS

HARP

+MANDOLIN

+MANDOLIN

STEEL GTR

FINGERDBAS

SYN BASS 1

SLOWSTRING

59

DRUMS

SANTUR

HARP

+MANDOLIN

+MANDOLIN

STEEL GTR

NYLON GTR

FINGERDBAS

MELODY

SYN BASS 1

SLOWSTRING

61

DRUMS

SANTUR

HARP

+MANDOLIN

+MANDOLIN

STEEL GTR

NYLON GTR

FINGERDBAS

MELODY

SYN BASS 1

SLOWSTRING

63

DRUMS

SANTUR

HARP

+MANDOLIN

+MANDOLIN

STEEL GTR

FINGERDBAS

MELODY

SYN BASS 1

SLOWSTRING

65

DRUMS

SANTUR

HARP

+MANDOLIN

+MANDOLIN

STEEL GTR

FINGERDBAS

MELODY

SYN BASS 1

SLOWSTRING

67

DRUMS

SANTUR

HARP

STEEL GTR

NYLON GTR

FINGERDBAS

MELODY

SYN BASS 1

SLOWSTRING

69

DRUMS

SANTUR

HARP

STEEL GTR

FINGERDBAS

MELODY

SYN BASS 1

SLOWSTRING

71

DRUMS

SANTUR

HARP

+MANDOLIN

+MANDOLIN

STEEL GTR

FINGERDBAS

MELODY

SYN BASS 1

SLOWSTRING

73

DRUMS

SANTUR

HARP

+MANDOLIN

+MANDOLIN

STEEL GTR

FINGERDBAS

MELODY

SYN BASS 1

SLOWSTRING

75

DRUMS

SANTUR

HARP

+MANDOLIN

+MANDOLIN

STEEL GTR

NYLON GTR

FINGERDBAS

MELODY

SYN BASS 1

SLOWSTRING

76

DRUMS

SANTUR

HARP

+MANDOLIN

+MANDOLIN

STEEL GTR

NYLON GTR

FINGERDBAS

MELODY

SYN BASS 1

SLOWSTRING

80

DRUMS

SANTUR

HARP

+MANDOLIN

+MANDOLIN

STEEL GTR

FINGERDBAS

MELODY

SYN BASS 1

SLOWSTRING

82

DRUMS

SANTUR

+MANDOLIN

+MANDOLIN

STEEL GTR

FINGERDBAS

MELODY

SYN BASS 1

SLOWSTRING

84

DRUMS

SANTUR

HARP

+MANDOLIN

+MANDOLIN

STEEL GTR

NYLON GTR

FINGERDBAS

MELODY

SYN BASS 1

SYNVOX

SLOWSTRING

DRUMS

Benny Neyman - Of Ik Je Terug Zal Zien

♩ = 88,001053

11

16

20

24

29

33

36

38

40

42

V.S.

DRUMS

44

46

49

51

53

55

58

60

62

64

DRUMS

66

68

70

72

74

76

78

80

83

2

SANTUR

Benny Neyman - Of Ik Je Terug Zal Zien

♩ = 88,001053

33

35

36

37

38

39

40

41

42

43

SANTUR

44

45

46

47

48

49

51

53

54

55

V.S.

SANTUR

56

59

61

62

63

64

65

66

67

68

SANTUR

69 

70 

71 

72 

73 

74 

75 

76 

77 

78 

V.S.

SANTUR

79

6

80

6

81

6

82

6

83

6

84

6

85

6

2

HARP

Benny Neyman - Of Ik Je Terug Zal Zien

♩ = 88,001053

11

15

17

19

21

23

26

29

V.S.

32

34

36

38

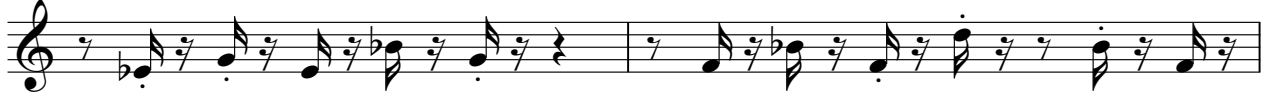

40

42

45

47

50

53

55

58

60

62

64

66

68

71

V.S.

73

75

77

80

81

+MANDOLIN

Benny Neyman - Of Ik Je Terug Zal Zien

♩ = 88,001053

2

+MANDOLIN

58

6 6 6 6

59

6 6 2

63

3 3 3 3 3

67

4 3

75

3 3 3 3 3

76

6 6 6 6

79

3

83

3 2

+MANDOLIN

Benny Neyman - Of Ik Je Terug Zal Zien

♩ = 88,001053

+MANDOLIN

83

3

2

♩ = 88,001053

11

15

19

22

26

29

33

36

40

43

V.S.

46

50

53

56

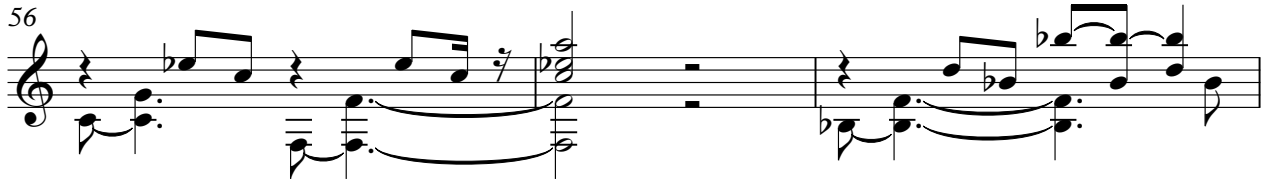

59

62

66

69

72

75

78

81

84

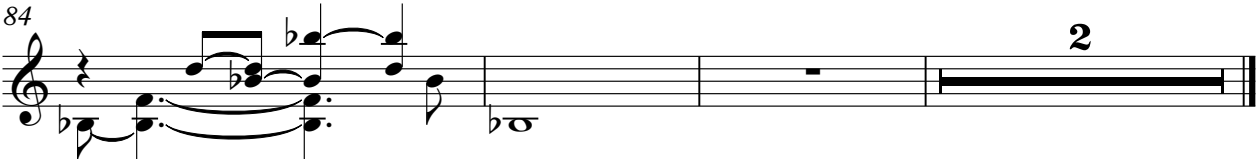

NYLON GTR

Benny Neyman - Of Ik Je Terug Zal Zien

$\text{♩} = 88,001053$

3 2 3 3 3 3 3 9 11 5 7 10 2

♩ = 88,001053

11

16

21

26

31

36

41

46

51

56

V.S.

61

66

71

76

81

MELODY

Benny Neyman - Of Ik Je Terug Zal Zien

♩ = 88,001053

12

18

23

28

34

39

44

47

9

2
59

MELODY

64

69

3

74

3

79

82

3 2

♩ = 88,001053

11

14

16

18

20

22

24

27

30

33

2

35

37

39

41

43

45

47

50

52

54

SOLO BASS

56 **SUN BASS 1** 3

59

61

63

65

67

69

71

73

75

V.S.

4

77

SYN BASS

79

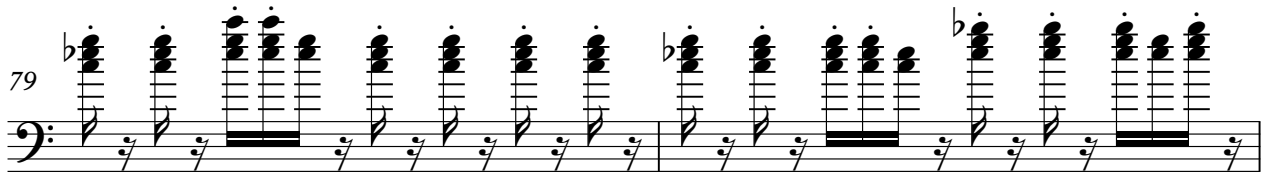

81

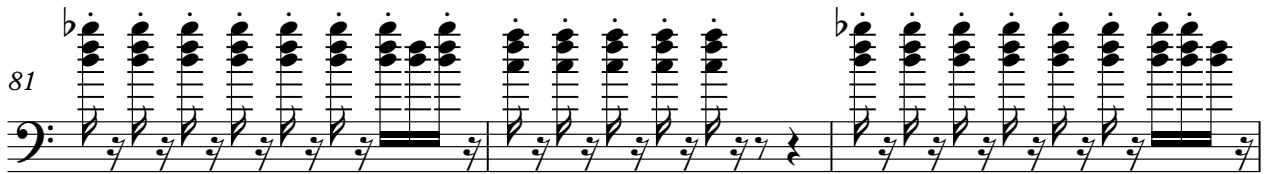

84

$\text{♩} = 88,001053$

12

18

23

28

32

54

2

SLOWSTRING

Benny Neyman - Of Ik Je Terug Zal Zien

♩ = 88,001053

2

10

12

2

29

4

3

3

37

3

42

47

3

55

3

61

3

66

3

70

V.S.

2

SLOWSTRING

75

3

80

3

83

2