

Berger Michel - Diego

♩ = 59,000530

- gtr solo:** A guitar solo part, currently blank.
- fretless:** Two fretless guitar parts, both currently blank.
- synvoice:** A synthesizer voice part, currently blank.
- inv cymb:** An inverted cymbal part, currently blank.
- nappes:** A part for a stringed instrument (possibly a harp or similar), currently blank.
- synthe:** A synthesizer part, currently blank.
- violons:** A violin part, currently blank.
- low fing:** A low finger part, currently blank.

♩ = 59,000530

4

Drums

guitare

fretless

synvoice

nappes

low fing

6

Drums

guitare

fretless

synvoice

nappes

low fing

9

Drums

guitare

fretless

fretless

synvoice

nappes

low fing

11

Drums

guitare

gtr solo

fretless

fretless

synvoice

inv cymb

nappes

Piste 13

low fing

14

Drums

guitare

fretless

synvoice

inv cymb

nappes

Piste 13

low fing

17

Drums

guitare

fretless

synvoice

inv cymb

nappes

Piste 13

low fing

19

Drums

guitare

gtr solo

fretless

synvoice

inv cymb

nappes

Piste 13

low fing

21

Drums

guitare

gtr solo

fretless

synvoice

inv cymb

nappes

Piste 13

low fing

24

Drums

guitare

gtr solo

fretless

synvoice

inv cymb

nappes

Piste 13

low fing

26

Drums

guitare

gtr solo

fretless

synvoice

inv cymb

nappes

Piste 13

low fing

28 7

Drums

guitare

gtr solo

fretless

fretless

synvoice

nappes

30

Drums

guitare

gtr solo

fretless

fretless

synvoice

nappes

32

Drums

guitare

gtr solo

fretless

fretless

synvoice

nappes

34

Drums

guitare

gtr solo

fretless

fretless

synvoice

nappes

violons

36 9

Drums

guitare

gtr solo

fretless

synvoice

nappes

violons

Piste 13

38

Drums

guitare

gtr solo

fretless

synvoice

nappes

violons

Piste 13

10

41

Drums

guitare

gtr solo

fretless

synvoice

nappes

violons

Piste 13

43

Drums

guitare

gtr solo

fretless

synvoice

nappes

violons

Piste 13

45 11

Drums

guitare

gtr solo

fretless

synvoice

nappes

violons

Piste 13

47

Drums

guitare

gtr solo

fretless

synvoice

nappes

violons

Piste 13

12

49

Drums

guitare

gtr solo

fretless

synvoice

nappes

violons

Piste 13

53

Drums

gtr solo

fretless

synvoice

nappes

synthe

violons

54

Drums: Drum set notation with a continuous pattern of eighth notes and rests, marked with 'x' for cymbals. Four measures are grouped with a '6' below them.

gtr solo: Treble clef, contains a single note with a long sustain line.

fretless: Bass clef, contains a single note with a long sustain line.

synvoice: Treble clef, contains a single note with a long sustain line.

nappes: Treble clef, contains a single note with a long sustain line.

synthe: Treble clef, contains a single note with a flat (b) and a long sustain line.

violons: Bass clef, contains a single note with a long sustain line.

55

Drums: Drum set notation with a continuous pattern of eighth notes and rests, marked with 'x' for cymbals. Four measures are grouped with a '6' below them.

gtr solo: Treble clef, contains a single note with a long sustain line, followed by a measure with a '7' and a measure with a '4'.

fretless: Bass clef, contains a single note with a long sustain line.

synvoice: Treble clef, contains a single note with a long sustain line.

nappes: Treble clef, contains a single note with a long sustain line.

synthe: Treble clef, contains a single note with a long sustain line.

violons: Bass clef, contains a single note with a long sustain line.

Drums

Berger Michel - Diego

♩ = 59,000530

5/4

5

8

11

14

17

20

23

26

29

V.S.

Drums

56

57

Berger Michel - Diego

guitare

♩ = 59,000530

4

6

8

10

12

14

16

18

20

V.S.

22

24

26

28

30

32

34

36

38

40

42

44

46

48

50

Berger Michel - Diego

gtr solo

♩ = 59,000530

fretless

Berger Michel - Diego

♩ = 59,000530

9

15

22

26

30

34

38

42

46

49

2

fretless

53

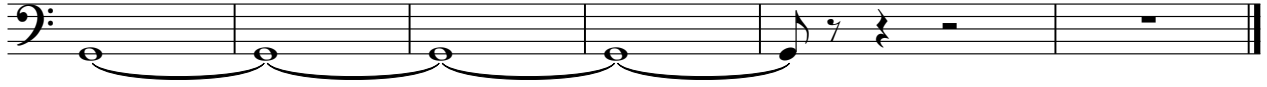

fretless

Berger Michel - Diego

♩ = 59,000530

3

3

7

7

11

16

11

16

30

30

34

23

34

23

Berger Michel - Diego

synvoice

♩ = 59,000530

3

7

11

16

21

26

30

33

37

42

V.S.

2

synvoice

47

53

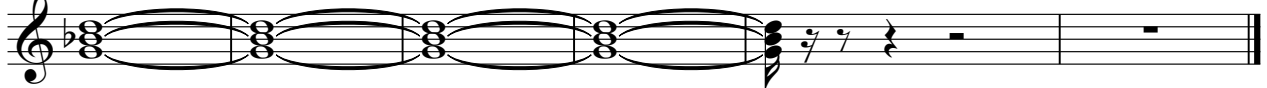

inv cymb

Berger Michel - Diego

♩ = 59,000530

12

18

24

31

Berger Michel - Diego

nappes

♩ = 59,000530

3

11

19

27

35

43

51

synthe

Berger Michel - Diego

♩ = 59,000530

52

4/4

55

4/4

violons

Berger Michel - Diego

♩ = 59,000530

33

39

47

53

Berger Michel - Diego

Piste 13

♩ = 59,000530

11

15

19

23

27

8

38

42

46

3

49

3

51

3

6

low fing

Berger Michel - Diego

♩ = 59,000530

3

9

16

22

26

32
