

# Berger Michel - Le Monde Est Stone1

♩ = 60,000000

Melodie4

DrumsE10

Bells 12

Guit Ac3

GuitSa11

PickBas8

Basse6c2

Choeurs7

Choeurs9

Rhodes 1

SynBras6

Cordes 5

Bruit 13

*E B G D A E A*  
*T A B*

♩ = 60,000000

2

5

Bells 12

SynBras6

Cordes 5

8

Melodie4

Bells 12

SynBras6

Cordes 5

$\text{♩} = 57,000084$   $\text{♩} = 50,000000$   $\text{♩} = 48,000000$

$\text{♩} = 57,000084$   $\text{♩} = 50,000000$   $\text{♩} = 48,000000$

11

Melodie4

13 ♩ = 60,000000

Melodie4

Guit Ac3

PickBas8

Rhodes 1

Cordes 5 ♩ = 60,000000

14

Melodie4

Guit Ac3

PickBas8

Rhodes 1

Cordes 5

15

Melodie4

Guit Ac3

PickBas8

Rhodes 1

Cordes 5

16

Melodie4

Guit Ac3

PickBas8

Rhodes 1

Cordes 5

17

Melodie4

Guit Ac3

PickBas8

Rhodes 1

Cordes 5

18

Melodie4

Guit Ac3

PickBas8

Rhodes 1

Cordes 5

19

Melodie4

Guit Ac3

PickBas8

Rhodes 1

Cordes 5

20

Melodie4

Guit Ac3

PickBas8

Rhodes 1

Cordes 5

21

Melodie4

Guit Ac3

PickBas8

Basse6c2

Rhodes 1

Cordes 5

22

Guit Ac3

PickBas8

Basse6c2

Rhodes 1

Cordes 5

23

Guit Ac3

PickBas8

Basse6c2

Rhodes 1

Cordes 5

24

Guit Ac3

PickBas8

Basse6c2

Rhodes 1

Cordes 5

25

Melodie4

Guit Ac3

PickBas8

Basse6c2

Rhodes 1

Cordes 5

26

Melodie4

Guit Ac3

PickBas8

Basse6c2

Rhodes 1

Cordes 5

27

Melodie4

Guit Ac3

PickBas8

Basse6c2

Rhodes 1

Cordes 5

28

Guit Ac3

PickBas8

Basse6c2

Rhodes 1

Cordes 5

29

Guit Ac3

PickBas8

Basse6c2

Rhodes 1

Cordes 5

30

Melodie4

Guit Ac3

PickBas8

Basse6c2

Choeurs7

Rhodes 1

Cordes 5

Detailed description of the musical score: The score is for page 13, starting at measure 30. It features seven staves. The Melodie4 staff is in treble clef with a key signature of one flat (B-flat major/D minor) and contains a triplet of eighth notes. The Guit Ac3 staff is in treble clef with a key signature of one flat and contains a complex melodic line with slurs and ties. The PickBas8 staff is in bass clef with a key signature of one flat and contains a single eighth note. The Basse6c2 staff is in bass clef with a key signature of one flat and contains a melodic line with slurs and ties. The Choeurs7 staff is in treble clef with a key signature of one flat and contains a single eighth note. The Rhodes 1 staff is a grand staff (treble and bass clefs) with a key signature of one flat and contains a complex melodic line with slurs and ties. The Cordes 5 staff is in bass clef with a key signature of one flat and contains a sustained chord with a slur.

31

Melodie4

Guit Ac3

PickBas8

Basse6c2

Choeurs7

Rhodes 1

Cordes 5

32

Guit Ac3

PickBas8

Basse6c2

Choeurs7

Choeurs9

Rhodes 1

Cordes 5

33

Guit Ac3

PickBas8

Basse6c2

Choeurs7

Choeurs9

Rhodes 1

Cordes 5

34

Guit Ac3

PickBas8

Basse6c2

Choeurs9

Rhodes 1

Cordes 5

35

Melodie4

Guit Ac3

PickBas8

Basse6c2

Rhodes 1

Cordes 5

Detailed description of the musical score: The score is for page 18, starting at measure 35. It features six staves. The top staff, 'Melodie4', is a single-line melody in treble clef. The second staff, 'Guit Ac3', is a guitar accompaniment in treble clef, showing chords and melodic lines. The third staff, 'PickBas8', is a bass line in bass clef with a long sustain. The fourth staff, 'Basse6c2', is a bass line in bass clef with a long sustain. The fifth staff, 'Rhodes 1', is a Rhodes piano accompaniment in treble clef, showing chords and melodic lines. The sixth staff, 'Cordes 5', is a bass line in bass clef with a long sustain. The key signature has one flat (Bb) and the time signature is 7/8.

Melodie4

Guit Ac3

PickBas8

Basse6c2

Rhodes 1

Cordes 5

36

3

Melodie4

Guit Ac3

PickBas8

Basse6c2

Rhodes 1

Cordes 5

37

3

2/4

2/4

2/4

2/4

2/4

2/4

2/4

38

Melodie4

Guit Ac3

PickBas8

Basse6c2

Rhodes 1

Cordes 5

Detailed description of the musical score: The score is for a 4/4 piece, starting at measure 38. The Melodie4 part (treble clef) begins with a whole rest, followed by a quarter note G4 (flat), a quarter note F4 (flat), and a triplet of quarter notes E4, D4, and C4. The Guit Ac3 part (treble clef) features a complex melodic line with a sharp sign on the first note, a flat on the second, and a triplet of eighth notes in the final measure. The PickBas8 part (bass clef) has a whole note G2 (flat). The Basse6c2 part (bass clef) has a whole note G2 (flat). The Rhodes 1 part (grand staff) mirrors the guitar's melodic line. The Cordes 5 part (bass clef) has a whole note G2 (flat).

39

Melodie4

Guit Ac3

PickBas8

Basse6c2

Rhodes 1

Cordes 5

40

Melodie4

Guit Ac3

PickBas8

Basse6c2

Rhodes 1

Cordes 5

Detailed description of the musical score: The score is for measures 40 and 41.   
 - **Melodie4**: Treble clef, key signature of one flat. Measure 40 starts with a half note G4. Measure 41 contains a triplet of eighth notes: A4, B4, C5.   
 - **Guit Ac3**: Treble clef. Measure 40 has a series of eighth notes and chords. Measure 41 continues with similar rhythmic patterns.   
 - **PickBas8**: Bass clef. Measure 40 has a half note G3. Measure 41 has a half note G3.   
 - **Basse6c2**: Bass clef. Measure 40 has a half note G2. Measure 41 has a half note G2.   
 - **Rhodes 1**: Treble clef. Measure 40 has a series of eighth notes and chords. Measure 41 continues with similar rhythmic patterns.   
 - **Cordes 5**: Bass clef. Measure 40 has a sustained chord: G3, B3, D4, F4, A4.

41

Melodie4

Guit Ac3

PickBas8

Basse6c2

Rhodes 1

Cordes 5

42

Guit Ac3

PickBas8

Basse6c2

Rhodes 1

Cordes 5

43

Guit Ac3

PickBas8

Basse6c2

Rhodes 1

Cordes 5

44

Melodie4

Guit Ac3

PickBas8

Basse6c2

Choeurs7

Choeurs9

Rhodes 1

Cordes 5

45

Melodie4

Guit Ac3

PickBas8

Basse6c2

Choeurs7

Choeurs9

Rhodes 1

Cordes 5

46

Guit Ac3

PickBas8

Basse6c2

Choeurs7

Choeurs9

Rhodes 1

Cordes 5

47

Melodie4

Guit Ac3

PickBas8

Basse6c2

Choeurs7

Choeurs9

Rhodes 1

Cordes 5

48

Melodie4

Guit Ac3

PickBas8

Basse6c2

Choeurs7

Choeurs9

Rhodes 1

SynBras6

Cordes 5

49

Melodie4

Guit Ac3

PickBas8

Basse6c2

Choeurs9

Rhodes 1

SynBras6

Cordes 5

50

Melodie4

Guit Ac3

PickBas8

Basse6c2

Choeurs9

Rhodes 1

SynBras6

Cordes 5

51

Melodie4

Guit Ac3

PickBas8

Basse6c2

Choeurs9

Rhodes 1

SynBras6

Cordes 5

Detailed description of the musical score: The score is for page 33, starting at measure 51. It consists of eight staves. The Melodie4 staff (treble clef) has a melodic line with a triplet of eighth notes. The Guit Ac3 staff (treble clef) has a complex rhythmic accompaniment with many beamed notes. The PickBas8 staff (bass clef) has a simple bass line with a few notes. The Basse6c2 staff (bass clef) has a bass line with a triplet of eighth notes. The Choeurs9 staff (treble clef) has a sustained chord with a fermata. The Rhodes 1 staff (treble and bass clefs) has a complex rhythmic accompaniment with many beamed notes. The SynBras6 staff (treble clef) has a complex rhythmic accompaniment with many beamed notes. The Cordes 5 staff (bass clef) has a sustained chord with a fermata.

52

Melodie4

Guit Ac3

PickBas8

Basse6c2

Choeurs9

Rhodes 1

SynBras6

Cordes 5

53

Melodie4

Guit Ac3

PickBas8

Basse6c2

Choeurs9

Rhodes 1

SynBras6

Cordes 5

54

Melodie4

Guit Ac3

PickBas8

Basse6c2

Choeurs9

Rhodes 1

SynBras6

Cordes 5

55

Melodie4

Guit Ac3

PickBas8

Basse6c2

Choeurs9

Rhodes 1

SynBras6

Cordes 5

Detailed description of the musical score: The score is for page 37, starting at measure 55. It consists of eight staves. The Melodie4 staff (treble clef) begins with a triplet of eighth notes. The Guit Ac3 staff (treble clef) features a complex, fast-paced rhythmic pattern with many beamed notes and some slurs. The PickBas8 staff (bass clef) has a simple bass line with a few notes. The Basse6c2 staff (bass clef) has a steady eighth-note bass line. The Choeurs9 staff (treble clef) has a sustained chord. The Rhodes 1 staff (treble and bass clefs) has a complex rhythmic pattern with a triplet. The SynBras6 staff (treble clef) has a rhythmic pattern with many beamed notes. The Cordes 5 staff (bass clef) has a sustained chord.

56

Melodie4

DrumsE10

Guit Ac3

PickBas8

Basse6c2

Choeurs9

Rhodes 1

SynBras6

Cordes 5

Bruit 13

57

Melodie4

DrumsE10

Guit Ac3

GuitSa11

PickBas8

Basse6c2

Choeurs9

Rhodes 1

SynBras6

Cordes 5

58

Melodie4

DrumsE10

Guit Ac3

GuitSa11

PickBas8

Basse6c2

Choeurs9

Rhodes 1

SynBras6

Cordes 5

59

Melodie4

DrumsE10

Guit Ac3

GuitSa11

PickBas8

Basse6c2

Choeurs9

Rhodes 1

SynBras6

Cordes 5

Melodie4

DrumsE10

Guit Ac3

GuitSa11

PickBas8

Basse6c2

Choeurs9

Rhodes 1

SynBras6

Cordes 5

60

3

T  
A  
B

3

8

61

Melodie4

DrumsE10

Guit Ac3

GuitSa11

PickBas8

Basse6c2

Choeurs9

Rhodes 1

SynBras6

Cordes 5

62

Melodie4

DrumsE10

Guit Ac3

GuitSa11

PickBas8

Basse6c2

Choeurs9

Rhodes 1

SynBras6

Cordes 5

63

Melodie4

DrumsE10

Guit Ac3

GuitSa11

PickBas8

Basse6c2

Choeurs9

Rhodes 1

SynBras6

Cordes 5

64 ♩ = 54,000053      ♩ = 45,000111

Melodie4

DrumsE10

Guit Ac3

GuitSa11

PickBas8

Basse6c2

Choeurs9

Rhodes 1

SynBras6

Cordes 5

67  $\text{♩} = 60,000000$

DrumsE10

Guit Ac3

GuitSa11

PickBas8

Basse6c2

Choeurs7

Choeurs9

Rhodes 1

SynBras6  $\text{♩} = 60,000000$

Cordes 5

69

DrumsE10

Guit Ac3

GuitSa11

PickBas8

Basse6c2

Choeurs7

Choeurs9

Rhodes 1

SynBras6

Cordes 5

Detailed description of the musical score: The score is for page 48, starting at measure 69. It features ten staves. The Drums part (E10) has a simple pattern of quarter notes. The Acoustic Guitar (Ac3) plays a complex, melodic line with many beamed notes. The Electric Guitar (Sa11) has a single chord marked with a '0'. The Bass (Bas8) plays a simple line of quarter notes. The Basso (6c2) plays a simple line of quarter notes. The Choeurs parts (7 and 9) have a long, sustained chord. The Rhodes part (1) plays a complex, melodic line with many beamed notes. The Synthesizer (Bras6) plays a simple line of quarter notes. The Strings (Cordes 5) play a simple line of quarter notes.

70

DrumsE10

Guit Ac3

GuitSa11

PickBas8

Basse6c2

Choeurs7

Choeurs9

Rhodes 1

SynBras6

Cordes 5

- Guit Ac3**: An acoustic guitar staff in treble clef with a 7/8 time signature, featuring a melodic line with slurs and ties.
- PickBas8**: A bass staff in bass clef with a whole note chord.
- Basse6c2**: A bass staff in bass clef with a steady eighth-note bass line.
- Choeurs7**: A vocal staff in treble clef with a single note and a long sustain line.
- Choeurs9**: A vocal staff in treble clef with a sustained chord.
- SynBras6**: A synthesizer staff in treble clef with a 7/8 time signature, featuring a melodic line with slurs.
- Cordes 5**: A string staff in bass clef with a sustained chord.

71

DrumsE10

Guit Ac3

GuitSa11

PickBas8

Basse6c2

Choeurs7

Choeurs9

Rhodes 1

SynBras6

Cordes 5

72

DrumsE10

Guit Ac3

GuitSa11

PickBas8

Basse6c2

Choeurs7

Choeurs9

Rhodes 1

SynBras6

Cordes 5

73

DrumsE10

Guit Ac3

GuitSa11

PickBas8

Basse6c2

Choeurs7

Choeurs9

Rhodes 1

SynBras6

Cordes 5

74

75 ♩ = 54,000053      ♩ = 45,000111

The musical score consists of the following parts:

- Rhodes 1:** Rhodes piano part in treble and bass clefs.

Tempo markings: ♩ = 54,000053 and ♩ = 45,000111.

76  $\text{♩} = 60,000000$

# Berger Michel - Le Monde Est Stone1

## Melodie4

44

3

49

3

52

3

56

3

59

3

62

$\text{♩} = 54,000053$   $\text{♩} = 45,00011$

3

65

$\text{♩} = 60,000000$   $\text{♩} = 54,000000$   $\text{♩} = 45,000000$

8 3

♩ = 60,000000      ♩ = 57,000084      ♩ = 58,000000      ♩ = 60,000000

**7**                      **2**                      **3**                      **10**

II 4/4 2/4 4/4

24

**14**                      **17**

II 4/4 2/4 4/4

57

61

♩ = 54,000053      ♩ = 45,000111

65

**2**                      ♩ = 60,000000

70

74

♩ = 54,000053      ♩ = 45,000111      ♩ = 60,000000

**2**

♩ = 60,000000 ♩ = 57,000000

9 ♩ = 48,000000 ♩ = 60,000000

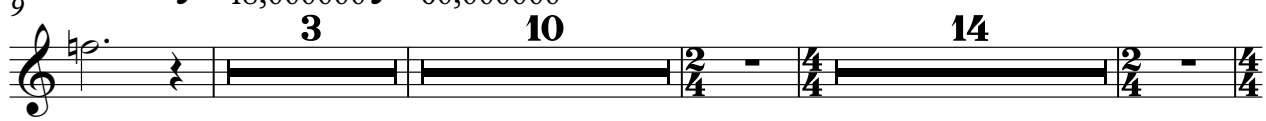

39 ♩ = 54,000000 ♩ = 60,000000 ♩ = 45,000000

# Berger Michel - Le Monde Est Stone1

Guit Ac3

♩ = 60,000000    ♩ = 57,000000    ♩ = 60,000000

7 2 3

14

16

18

19

20

21

22

24

25

V.S.

V.S.

62

63

♩ = 54,000053      ♩ = 45,000111

65

2

♩ = 60,000000

69

70

71

72

74

75

♩ = 54,000053      ♩ = 45,000111      ♩ = 60,000000

2

# Berger Michel - Le Monde Est Stone1

♩ = 60,000000    ♩ = 57,000000    ♩ = 58,000000    ♩ = 60,000000

**7**                    **2**                    **3**

16

22

27

34

39

45

52

59

63                    ♩ = 54,000053    ♩ = 45,000111                    ♩ = 60,000000

**2**

2

# PickBas8

68

73

♩ = 54,000053 = 45,000,000000

# Berger Michel - Le Monde Est Stone1

Basse6c2

♩ = 60,000000    ♩ = 57,000000    ♩ = 60,000000    ♩ = 60,000000

7                    2                    3                    8

22

28

33

40

45

50

54

59

63                    ♩ = 54,000053    ♩ = 45,000111                    ♩ = 60,000000

2

2

Basse6c2

68

72

75 ♪ = 54,000053    ♪ = 45,000111    ♪ = 60,000000

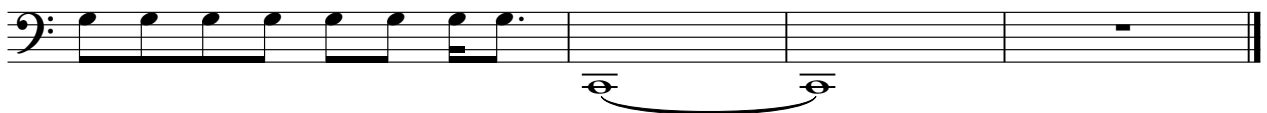

Choeurs9

Berger Michel - Le Monde Est Stone1

# Berger Michel - Le Monde Est Stone1

Rhodes 1

♩ = 60,000000    ♩ = 57,000000    ♩ = 60,000000

7    2    3

14

16

18

20

22

V.S.

24

25

26

27

28

29

31

32

34

35

36

37

V.S.

39

40

41

42

43

45

46

47

49

51

53

55

V.S.

56

58

60

62

64 ♩ = 54,000053      ♩ = 45,000111      ♩ = 60,000000

68

70

72

74

75

$\text{♩} = 54,000053$        $\text{♩} = 45,000111$        $\text{♩} = 60,000000$

♩ = 60,000000

5 ♩ = 57,000084 ♩ = 50,000000

9 ♩ = 48,000000 ♩ = 60,000000

3 10 14

39 9

49

51

53

55

57

59

V.S.

61

63

♩ = 54,000053    ♩ = 45,000111

67

♩ = 60,000000

69

71

73

75

♩ = 54,000053    ♩ = 45,000111    ♩ = 60,000000

♩ = 60,000000

♩ = 57,000084

9

♩ = 48,000000

♩ = 60,000000

3

17

23

29

35

41

47

53

59

♩ = 54,000050

♩ = 000111

Bruit 13

Berger Michel - Le Monde Est Stone1

♪ = 60,000000    ♪ = 57,000084    ♪ = 58,000000    ♪ = 60,000000

**7**                    **2**                    **3**                    **10**

**4/4**                    **2/4**                    **4/4**

24

**14**                    **2**                    **4**                    **17**

**2/4**                    **4/4**

b b b b b b b b # # # # # #

57

♪ = 54,000053    ♪ = 45,000111    ♪ = 60,000000    ♪ = 54,000053    ♪ = 60,000000

**7**                    **3**                    **8**                    **3**

**4/4**