

Berger Michel - Le Monde Est Stone2

♩ = 57,000031

Musical score for Percussion, Jazz Guitar, Kora, 5-string Electric Bass, Soprano, Synth Strings, FX 5 (Brightness), and Solo. The score is in 4/4 time and features a tempo of 57,000031. The Percussion part includes a drum set with a snare and cymbals. The Jazz Guitar, Kora, 5-string Electric Bass, and Soprano parts are currently silent. The Synth Strings part features a complex, multi-layered texture with many notes. The FX 5 (Brightness) part is also silent. The Solo part is currently silent.

Detailed musical score for Synth Strings (Syn. Str.) parts 4, 5, 7, and 8. The score is in 4/4 time and features a tempo of 57,000031. The parts are complex, multi-layered textures with many notes. Part 4 is the top staff, part 5 is the second staff, part 7 is the third staff, and part 8 is the bottom staff. The parts are all in treble clef and have a key signature of one sharp (F#).

9
Syn. Str.

11
Syn. Str.

12
Syn. Str.

13
Syn. Str.
Solo

16
Solo

19
J. Gtr.
Kora
Solo

21
J. Gtr.
Kora
Solo

22

J. Gtr.
Kora
Syn. Str.
Solo

23

J. Gtr.
Kora
Syn. Str.
FX 5
Solo

25

J. Gtr.
Kora
Syn. Str.
FX 5
Solo

26

J. Gtr.

Kora

Syn. Str.

FX 5

Solo

3

28

J. Gtr.

Kora

Syn. Str.

Solo

29

J. Gtr.

Kora

Syn. Str.

30

J. Gtr.

Kora

Syn. Str.

31

J. Gtr.

Kora

Syn. Str.

Solo

32

J. Gtr.

Kora

Syn. Str.

Solo

33

J. Gtr.

Kora

Syn. Str.

Solo

Perc.

J. Gtr.

Kora

Syn. Str.

Perc.

J. Gtr.

Kora

E. Bass

S.

Syn. Str.

Solo

36

Perc.

J. Gtr.

Kora

E. Bass

S.

Syn. Str.

Solo

37

Perc.

J. Gtr.

Kora

E. Bass

S.

Syn. Str.

Solo

38

Perc.

J. Gtr.

Kora

E. Bass

S.

Syn. Str.

39

Perc.

J. Gtr.

Kora

E. Bass

S.

Syn. Str.

41

Perc.

J. Gtr.

Kora

E. Bass

S.

Syn. Str.

42

Perc.

J. Gtr.

Kora

E. Bass

S.

Syn. Str.

43

Perc.

J. Gtr.

Kora

E. Bass

S.

Syn. Str.

44

Perc.

J. Gtr.

Kora

E. Bass

S.

Syn. Str.

45

Perc. J. Gtr. Kora E. Bass S. Syn. Str.

46

Perc. J. Gtr. Kora E. Bass S. Syn. Str.

47

Perc.

J. Gtr.

Kora

E. Bass

S.

Syn. Str.

48

Perc.

J. Gtr.

Kora

E. Bass

Syn. Str.

Solo

49

Perc.

J. Gtr.

Kora

E. Bass

Syn. Str.

Solo

50

Perc.

J. Gtr.

Kora

E. Bass

Syn. Str.

Solo

51

Perc.

J. Gtr.

Kora

E. Bass

Syn. Str.

Solo

52

Perc.

J. Gtr.

Kora

E. Bass

Syn. Str.

Solo

53

Perc.

J. Gtr.

Kora

E. Bass

Syn. Str.

Solo

3

54

Perc.

J. Gtr.

Kora

E. Bass

Syn. Str.

Solo

56

Perc.

J. Gtr.

Kora

E. Bass

S.

Syn. Str.

Solo

3

58

Perc.

J. Gtr.

Kora

E. Bass

S.

Syn. Str.

Solo

3

59

Perc.

J. Gtr.

Kora

E. Bass

S.

Syn. Str.

Solo

60

Perc.

J. Gtr.

Kora

E. Bass

S.

Syn. Str.

Solo

3

61

Perc.

J. Gtr.

Kora

E. Bass

S.

Syn. Str.

FX 5

Solo

7 3

62

Perc.

J. Gtr.

Kora

E. Bass

S.

Syn. Str.

FX 5

Solo

63

Perc.

J. Gtr.

Kora

E. Bass

S.

Syn. Str.

FX 5

Solo

64

Perc.

J. Gtr.

Kora

E. Bass

S.

Syn. Str.

FX 5

Solo

3

65

Perc. J. Gtr. Kora E. Bass S. Syn. Str. Solo

66

Perc. J. Gtr. Kora E. Bass S. Syn. Str. Solo

67

Perc.

J. Gtr.

Kora

E. Bass

S.

Syn. Str.

Solo

68

Perc.

J. Gtr.

Kora

E. Bass

S.

Syn. Str.

Solo

69

Perc. J. Gtr. Kora E. Bass S. Syn. Str. Solo

70

Perc. J. Gtr. Kora E. Bass S. Syn. Str. Solo

71

Perc.

J. Gtr.

Kora

E. Bass

S.

Syn. Str.

Solo

72

Perc.

J. Gtr.

Kora

E. Bass

S.

Syn. Str.

Solo

73

Perc. J. Gtr. Kora E. Bass S. Syn. Str. Solo

74

Perc. J. Gtr. Kora E. Bass S. Syn. Str. Solo

75

76

Berger Michel - Le Monde Est Stone2

Percussion

♩ = 57,000031

31

35

37

40

43

46

49

52

55

58

V.S.

Percussion

62

66

69

72

75

♩ = 57,000031

17

20

22

24

26

28

30

32

34

36

V.S.

38

40

42

44

46

48

50

52

54

56

V.S.

78

Berger Michel - Le Monde Est Stone2

Kora

♩ = 57,000031

17

20

22

24

26

28

30

32

34

36

V.S.

Qora

Kora

3

58

60

62

64

66

68

70

72

74

76

V.S.

4

Kora

78

5-string Electric Bass

Berger Michel - Le Monde Est Stone2

♩ = 57,000031

33

38

43

48

52

57

62

67

72

75

Berger Michel - Le Monde Est Stone2

Soprano

♩ = 57,000031

33

37

42

45

48

9

60

64

66

70

74

V.S.

2

Soprano

77

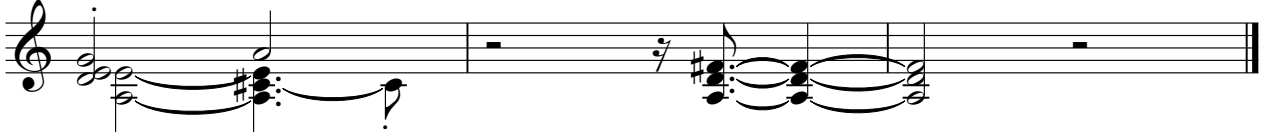

Synth Strings

Berger Michel - Le Monde Est Stone2

♩ = 57,000031

4

5

7

8

9

11

12

13

14

6

Synth Strings

62

67

70

73

76

FX 5 (Brightness)

Berger Michel - Le Monde Est Stone2

♩ = 57,000031

21

26

34

62

15

Berger Michel - Le Monde Est Stone2

Solo

♩ = 57,000031

13

17

21

25

31

36

10

49

51

53

2

Solo
