

# Berger Michel - Ziggy

♩ = 78,999969

Baritone Saxophone

Percussion

Jazz Guitar

5-string Electric Bass

Percussive Organ

FM Synth

Tape Sampler Keyboard [Brass]

Synth Strings

♩ = 78,999969

FX 5 (Brightness)

Solo

4

J. Gtr.

FM

Solo

Double bar line

5

J. Gtr.

Perc. Organ

FM

Solo

Double bar line

6

J. Gtr.

Perc. Organ

FM

Solo

11

Perc.

J. Gtr.

E. Bass

Perc. Organ

FM

Tape Smp. Brs

Solo

12

Perc.

J. Gtr.

E. Bass

Perc. Organ

FM

Tape Smp. Brs

Solo

13

Perc.

J. Gtr.

E. Bass

Perc. Organ

FM

Tape Smp. Brs

Solo

14

Perc.

J. Gtr.

E. Bass

Perc. Organ

FM

Solo

15

Perc. J. Gtr. E. Bass Perc. Organ FM Solo

16

Perc. J. Gtr. E. Bass Perc. Organ FM Solo

17

Perc.

J. Gtr.

E. Bass

Perc. Organ

FM

Solo

==

18

Perc.

J. Gtr.

E. Bass

Perc. Organ

FM

Tape Smp. Brs

Solo

19

Perc.

J. Gtr.

E. Bass

FM

Tape Smp. Brs

Solo

19

20

Perc.

J. Gtr.

E. Bass

Perc. Organ

FM

Tape Smp. Brs

Solo

20

20

Perc.

J. Gtr.

E. Bass

Perc. Organ

FM

Tape Smp. Brs

Solo

20

21

Perc.

J. Gtr.

E. Bass

Perc. Organ

FM

Tape Smp. Brs

Solo

22

Perc.

J. Gtr.

E. Bass

Perc. Organ

FM

Tape Smp. Brs

Solo

- Perc.**: Percussion part with rhythmic patterns of eighth and sixteenth notes.
- J. Gtr.**: Jazz guitar part with complex chordal and melodic lines.
- E. Bass**: Electric bass part with a steady eighth-note groove.
- Perc. Organ**: Percussion organ part with block chords and melodic fragments.
- FM**: Frequency Modulation part with complex harmonic textures.
- Tape Smp. Brs**: Tape samples of brass instruments, appearing as sustained notes.
- Solo**: Solo part with melodic lines and complex chordal structures.

29

Perc.

J. Gtr.

E. Bass

Perc. Organ

FM

Tape Smp. Brs

Solo

30

Perc.

J. Gtr.

E. Bass

FM

Tape Smp. Brs

Solo

31

Perc.

J. Gtr.

E. Bass

Perc. Organ

FM

Tape Smp. Brs

FX 5

Solo

32

Perc.

J. Gtr.

Perc. Organ

FM

FX 5

Solo

J. Gtr.

Perc. Organ

FM

FX 5

Solo

35

J. Gtr.

Perc. Organ

FM

FX 5

Solo

36

J. Gtr.

Perc. Organ

FM

FX 5

Solo

38

Perc.

J. Gtr.

E. Bass

Perc. Organ

FM

Tape Smp. Brs

Solo

Detailed description of the musical score: The score is for page 18, starting at measure 38. It consists of seven staves. The Percussion staff (Perc.) has a complex rhythmic pattern of eighth notes and rests. The J. Gtr. staff (J. Gtr.) has a melodic line with eighth notes and chords. The E. Bass staff (E. Bass) has a steady eighth-note bass line. The Perc. Organ staff (Perc. Organ) is mostly silent. The FM staff (FM) has a melodic line with eighth notes and chords. The Tape Smp. Brs staff (Tape Smp. Brs) has a melodic line with eighth notes and chords. The Solo staff (Solo) has a melodic line with eighth notes and chords.

39

Perc.

J. Gtr.

E. Bass

FM

Tape Smp. Brs

Solo

40

Perc.

J. Gtr.

E. Bass

Perc. Organ

FM

Solo

41

Perc.

J. Gtr.

E. Bass

Perc. Organ

FM

Solo

42

Perc.

J. Gtr.

E. Bass

Perc. Organ

FM

Solo

43

Perc.

J. Gtr.

E. Bass

Perc. Organ

FM

Solo

45

Perc.

J. Gtr.

E. Bass

FM

Solo

46

Perc. J. Gtr. E. Bass Perc. Organ FM Solo

47

Perc. J. Gtr. E. Bass Perc. Organ FM Tape Smp. Brs Solo

50

Perc.

J. Gtr.

E. Bass

Perc. Organ

FM

Tape Smp. Brs

Solo

51

Perc.

J. Gtr.

E. Bass

Perc. Organ

FM

Tape Smp. Brs

Solo

||

54

Perc.

J. Gtr.

E. Bass

Perc. Organ

FM

Tape Smp. Brs

Solo

55

Bari. Sax. Perc. J. Gtr. E. Bass Perc. Organ FM Tape Smp. Brs Solo

56

Bari. Sax.

Perc.

J. Gtr.

E. Bass

FM

Tape Smp. Brs

Solo

57

Bari. Sax.

Perc.

J. Gtr.

E. Bass

FM

Tape Smp. Brs

Solo

Detailed description of the musical score: The score is divided into two systems, measures 56 and 57. Each system contains seven staves. The top four staves are Bari. Sax. (B-flat major), Perc. (drum notation), J. Gtr. (B-flat major), and E. Bass (B-flat major). The fifth staff is FM (Fingered Music) in B-flat major. The sixth staff is Tape Smp. Brs (Tape Samples) in B-flat major. The seventh staff is Solo in B-flat major. Measure 56 shows a complex arrangement of notes and rests across all parts. Measure 57 continues the arrangement, featuring a triplet in the Bari. Sax. part. A double bar line is present on the left side of the page, between the Solo staff of measure 56 and the Bari. Sax. staff of measure 57.

58

Bari. Sax.

Perc.

J. Gtr.

E. Bass

FM

Tape Smp. Brs

Solo

59

Bari. Sax.

Perc.

J. Gtr.

E. Bass

FM

Tape Smp. Brs

Solo

Detailed description of the musical score: The score is divided into two systems, measures 58 and 59. Each system contains seven staves. The top staff is Bari. Sax. (B-flat major, treble clef). The second staff is Perc. (drum notation). The third staff is J. Gtr. (treble clef). The fourth staff is E. Bass (bass clef). The fifth staff is FM (piano accompaniment, treble and bass clefs). The sixth staff is Tape Smp. Brs (treble clef). The seventh staff is Solo (treble clef). Measure 58 features a long melodic line for Bari. Sax. and a complex rhythmic pattern for Perc. and J. Gtr. Measure 59 continues the melodic and rhythmic themes with some changes in the Solo part.

- Perc. (Percussion):** Shows a consistent rhythmic accompaniment with 'x' marks indicating hits.
- FM (Fingered Music):** Includes piano accompaniment for both systems.
- Tape Smp. Brs (Tape Sample Brass):** Features sampled brass sounds.

A double bar line is present on the left side of the page, between the Solo part of measure 60 and the start of measure 61.

62 6

Bari. Sax.

Perc.

J. Gtr.

E. Bass

FM

Tape Smp. Brs

Solo

63

Bari. Sax.

Perc.

J. Gtr.

E. Bass

FM

Tape Smp. Brs

Solo

Detailed description of the musical score: The score is divided into two systems, measures 62 and 63. Each system contains seven staves. The top staff is Bari. Sax. (B-flat major, treble clef). The second staff is Perc. (drum notation). The third staff is J. Gtr. (treble clef). The fourth staff is E. Bass (bass clef). The fifth staff is FM (grand staff). The sixth staff is Tape Smp. Brs (treble clef). The seventh staff is Solo (treble clef). Measure 62 includes a '6' above the saxophone staff. Measure 63 includes a '3' above the saxophone staff. A double bar line is present between the Solo staff of measure 62 and the Bari. Sax. staff of measure 63.

64

Bari. Sax.

Perc.

J. Gtr.

E. Bass

FM

Tape Smp. Brs

Solo

65

Bari. Sax.

Perc.

J. Gtr.

E. Bass

FM

Tape Smp. Brs

Solo

66

Bari. Sax.

Perc.

J. Gtr.

E. Bass

FM

Tape Smp. Brs

Solo

67

Bari. Sax.

Perc.

J. Gtr.

E. Bass

FM

Tape Smp. Brs

Solo

68

Bari. Sax.

Perc.

J. Gtr.

E. Bass

FM

Tape Smp. Brs

Solo

69

Bari. Sax.

Perc.

J. Gtr.

E. Bass

FM

Tape Smp. Brs

Solo

70

Bari. Sax.

Perc.

J. Gtr.

E. Bass

FM

Tape Smp. Brs

Solo

71

Bari. Sax.

Perc.

J. Gtr.

E. Bass

FM

Tape Smp. Brs

Solo

Detailed description of the musical score: The score is divided into two systems, measures 70 and 71. Each system contains seven staves. The top staff is Bari. Sax. (B-flat major, treble clef), featuring eighth-note patterns and triplets. The second staff is Perc. (drum set notation). The third staff is J. Gtr. (treble clef), playing chords and single notes. The fourth staff is E. Bass (bass clef), playing a steady eighth-note bass line. The fifth staff is FM (Fingered Bass, bass clef), playing chords. The sixth staff is Tape Smp. Brs (treble clef), playing a melodic line. The seventh staff is Solo (treble clef), playing a complex melodic line with many beamed notes. A double bar line is present between the Solo staff of measure 70 and the Bari. Sax. staff of measure 71. Measure 71 features prominent triplet markings over the Bari. Sax. and J. Gtr. parts.

- 72-75:** Bari. Sax., Perc., J. Gtr., E. Bass, FM, Tape Smp. Brs, Solo.
- 73-75:** Bari. Sax., Perc., E. Bass, Syn. Str.

77

Bari. Sax.

E. Bass

Syn. Str.

79

Bari. Sax.

E. Bass

Syn. Str.

81

Bari. Sax.

E. Bass

Syn. Str.

83

Bari. Sax.

E. Bass

Syn. Str.

85

Bari. Sax.

E. Bass

Syn. Str.

87

Bari. Sax.

E. Bass

Syn. Str.

2  
72  
Bariitone Saxophone

74

76

78

80

82

84

86

2

Percussion

Berger Michel - Ziggy

♩ = 78,999969

8

11

13

15

17

19

21

23

25

27

V.S.

Percussion

29

31

38

39

41

43

47

48

49

50

Percussion

51

52

53

54

56

57

58

60

61

63

6

6

3

V.S.

4

Percussion

65

67

69

71

73

17

♩ = 78,999969

5

7

9

11

13

15

17

20

22

24

26

28

30

32

34

36

38

40

42

44

47

49

51

53

55

57

59

61

63

65

67

69

71

72

5-string Electric Bass

Berger Michel - Ziggy

♩ = 78,999969

9

13

16

20

24

27

30

6

38

41

44

48

51

54

57

60

63

66

69

72

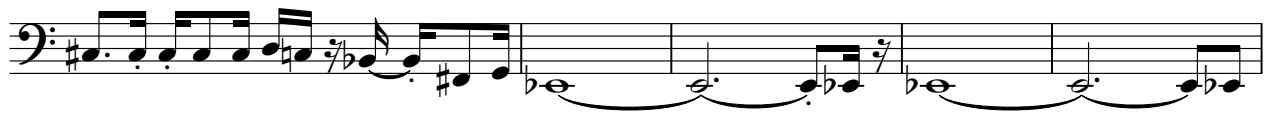

77

83

Percussive Organ

Berger Michel - Ziggy

♩ = 78,999969

3

7

10

14

16

20

23

26

28

♩ = 78,999969

5

7

9

11

13

V.S.

15

17

19

21

23

25

27

29

31

33

35

37

39

41

43

45

47

49

51

53

55

57

59

61

V.S.

63

65

67

69

71

72

Synth Strings

Berger Michel - Ziggy

♩ = 78,999969

71

76

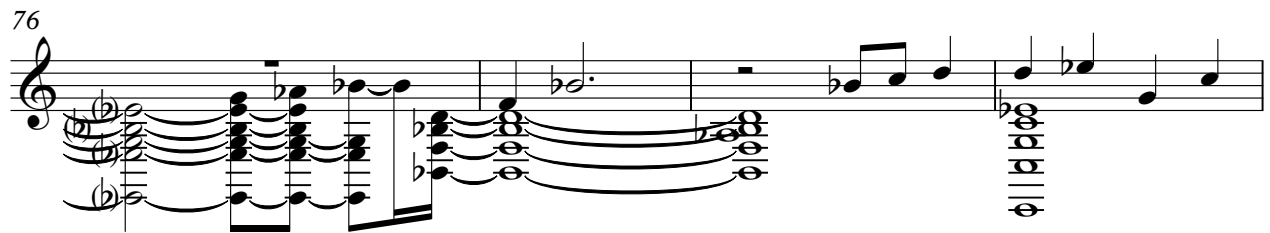

80

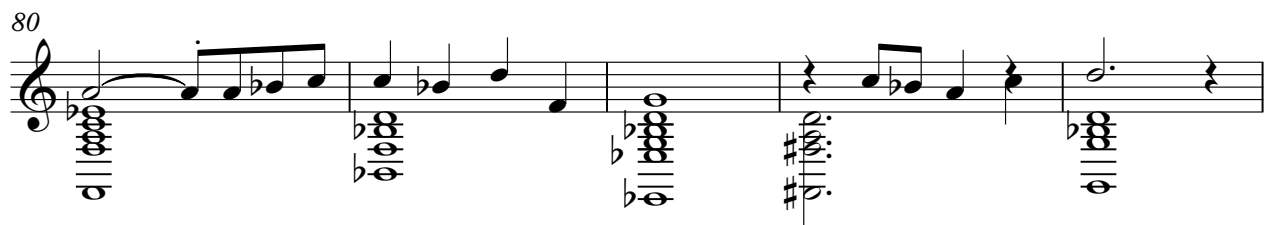

85

2

FX 5 (Brightness)

Berger Michel - Ziggy

♩ = 78,999969

**29**

34

**53**

Solo

# Berger Michel - Ziggy

♩ = 78,999969

4

6

8

9

11

13

14

15

16

V.S.

17

19

20

21

22

23

24

25

26

27

V.S.

V.S.
