

Bernard Lavilliers - Stand The Ghetto

♩ = 138,000198

Percussion

Electric Guitar

Electric Bass

Soprano

Alto

Alto

Electric Piano

Solo

5

Perc.

E. Gtr.

E. Bass

A.

E. Piano

mélodie

Solo

Solo

8

Perc.

E. Gtr.

E. Bass

A.

E. Piano

mélodie

Solo

Solo

11

Perc.

E. Gtr.

E. Bass

A.

E. Piano

mélodie

Solo

Solo

14

Perc. E. Gtr. E. Bass A. E. Piano mélodie Solo Solo

17

Perc. E. Gtr. E. Bass A. E. Piano mélodie Solo Solo

20

Perc.

E. Gtr.

E. Bass

S.

A.

A.

E. Piano

mélodie

Solo

Solo

23

Perc.

E. Gtr.

E. Bass

S.

A.

A.

E. Piano

mélodie

Solo

27

Perc.

E. Gtr.

E. Bass

S.

A.

E. Piano

mélodie

Solo

31

Perc.

E. Gtr.

E. Bass

S.

A.

E. Piano

mélodie

Solo

35

Perc.

E. Gtr.

E. Bass

E. Piano

mélodie

Solo

39

Perc.

E. Gtr.

E. Bass

E. Piano

mélodie

Solo

Solo

42

Perc.

E. Gtr.

E. Bass

E. Piano

mélodie

Solo

Solo

45

Perc.

E. Gtr.

E. Bass

E. Piano

mélodie

Solo

Solo

48

Perc.

E. Gtr.

E. Bass

E. Piano

mélodie

Solo

Solo

51

Perc.

E. Gtr.

E. Bass

E. Piano

mélodie

Solo

Solo

54

57

61

65

69

Perc.

E. Gtr.

E. Bass

E. Piano

mélodie

Solo

73

Perc.

E. Gtr.

E. Bass

E. Piano

mélodie

Solo

Solo

76

Perc.

E. Gtr.

E. Bass

E. Piano

mélodie

Solo

Solo

79

Perc.

E. Gtr.

E. Bass

E. Piano

mélodie

Solo

Solo

82

Perc. E. Gtr. E. Bass E. Piano mélodie Solo Solo

85

Perc. E. Gtr. E. Bass E. Piano mélodie Solo Solo

88

Perc.

E. Gtr.

E. Bass

S.

A.

E. Piano

mélodie

Solo

Solo

91

Perc.

E. Gtr.

E. Bass

S.

A.

E. Piano

mélodie

Solo

Solo

95

Perc. E. Gtr. E. Bass S. A. E. Piano mélodie Solo

99

Perc. E. Gtr. E. Bass S. A. E. Piano mélodie Solo

103

107

110

113

116

Perc. E. Gtr. E. Bass S. A. E. Piano mélodie Solo Solo

119

Perc. E. Gtr. E. Bass S. A. E. Piano mélodie Solo Solo

122

125

129

Perc.

E. Gtr.

E. Bass

S.

A.

E. Piano

mélodie

Solo

133

Perc.

E. Gtr.

E. Bass

S.

A.

E. Piano

mélodie

Solo

137

Perc.

E. Gtr.

E. Bass

S.

A.

E. Piano

mélodie

Solo

Solo

141

Perc.

E. Gtr.

E. Bass

S.

A.

E. Piano

mélodie

Solo

Solo

144

Perc. E. Gtr. E. Bass S. A. A. E. Piano mélodie Solo Solo

147

Perc. E. Gtr. E. Bass S. A. A. E. Piano mélodie Solo Solo

150

# Bernard Lavilliers - Stand The Ghetto

## Percussion

♩ = 138,000198

5

8

12

16

20

24

28

32

36

V.S.

40

44

48

52

56

60

64

68

72

76

80

84

88

92

96

100

104

108

112

116

V.S.

120

124

128

132

136

140

144

148

150

# Bernard Lavilliers - Stand The Ghetto

Electric Guitar

♩ = 138,000198

V.S.

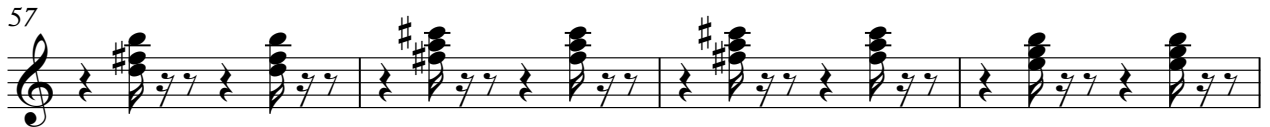
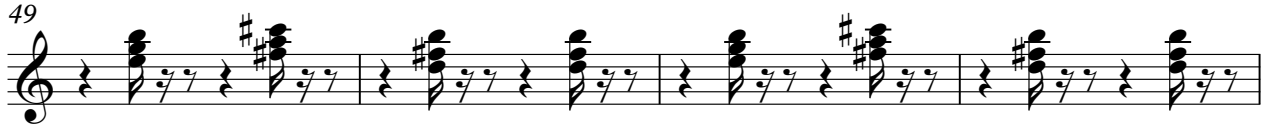
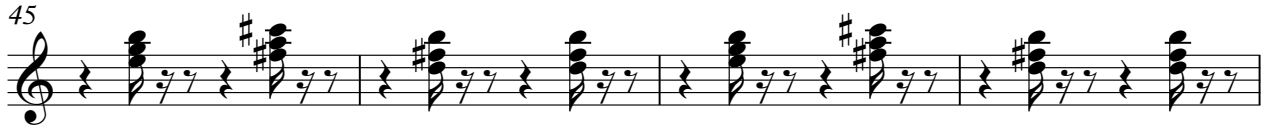

81

85

89

93

97

101

105

109

113

117

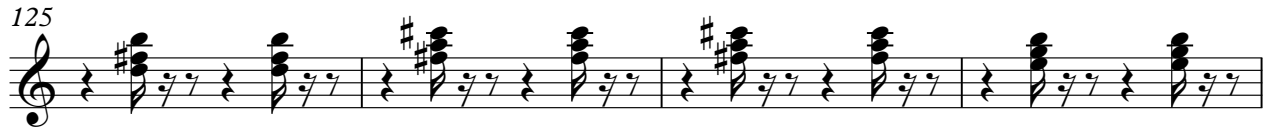

# Bernard Lavilliers - Stand The Ghetto

Electric Bass

♩ = 138,000198

6

10

14

18

22

26

30

34

38

V.S.

42

46

50

54

58

62

66

70

74

78

122

126

130

134

138

142

146

149

Bernard Lavilliers - Stand The Ghetto

Soprano

♩ = 138,000198

21

25 4

33 23

59 4

67 23

93 4

101 8 5

117 4

125 4

132 4

2

Soprano

139

144

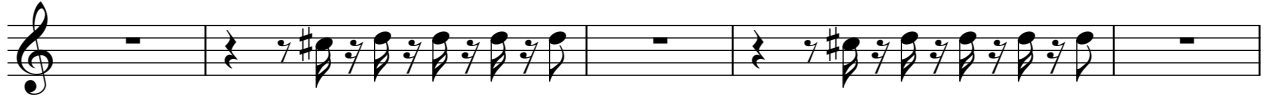

149

# Bernard Lavilliers - Stand The Ghetto

Alto

♩ = 138,000198

21

25 4

33 23

59 4

67 23

93 4

101 8 5

118 4

126 4

133 4

139

143

147

150

Bernard Lavilliers - Stand The Ghetto

Alto

♩ = 138,000198

**6**

12

19

**124**

146

**2**

# Bernard Lavilliers - Stand The Ghetto

Electric Piano

♩ = 138,000198

5

9

13

17

21

V.S.

25

29

33

37

41

45

49

53

57

61

65

69

73

77

81

85

89

93

97

101

105

109

113

117

V.S.

121

125

129

133

137

141

145

149

mélodie

# Bernard Lavilliers - Stand The Ghetto

♩ = 138,000198

5

10

15

20

25

30

34

3

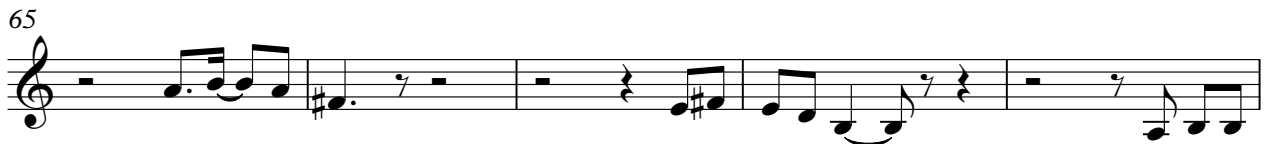

4

mélodie

141

145

149

# Bernard Lavilliers - Stand The Ghetto

Solo

♩ = 138,000198

**5**

7

9

11

13

15

17

19

21

**18**

77

79

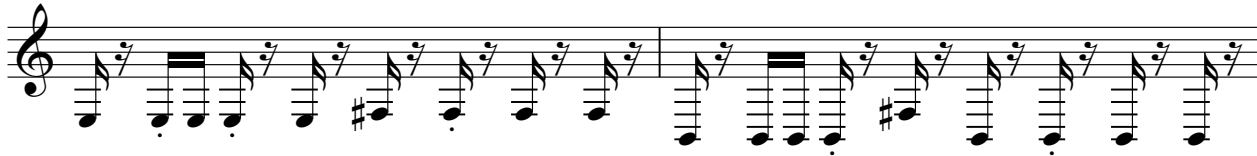

81

83

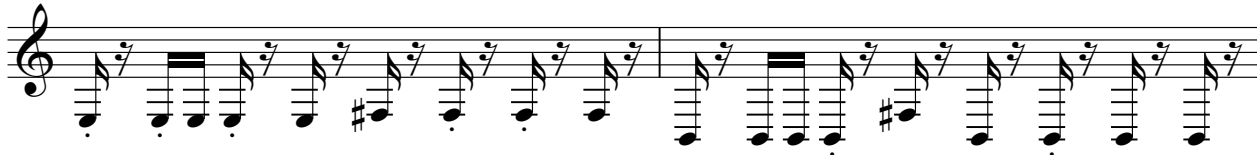

85

87

89

18

108

110

112

114

116

118

120

122

124 **16**

141

# Bernard Lavilliers - Stand The Ghetto

Solo

♩ = 138,000198

4

7

10

13

16

19

22

25

28

V.S.

150
