

Bernd Cluver - Das Mitt Dir Konnte Gehen

♩ = 120,000000

DRUMS

MARIMBA

BRASS

STRINGS

♩ = 120,000000

3

DRUMS

MARIMBA

MUTED GTR

SYNTH BASS

BRASS

PIZZICATO

SYN STRING

STRINGS

5

DRUMS

MARIMBA

MUTED GTR

SYNTH BASS

BRASS

PIZZICATO

SYN STRING

STRINGS

7

MELODY

DRUMS

MARIMBA

MUTED GTR

SYNTH BASS

BRASS

PIZZICATO

SYN STRING

STRINGS

9

MELODY

DRUMS

MUTED GTR

SYNTH BASS

BRASS

PIZZICATO

SYN STRING

11

MELODY

DRUMS

MUTED GTR

SYNTH BASS

BRASS

PIZZICATO

SYN STRING

13

15

17

MELODY

DRUMS

MUTED GTR

SYNTH BASS

BRASS

PIZZICATO

SYN STRING

19

MELODY

DRUMS

MUTED GTR

SYNTH BASS

BRASS

PIZZICATO

SYN STRING

21

MELODY

DRUMS

MUTED GTR

SYNTH BASS

PIZZICATO

SYN STRING

23

MELODY

DRUMS

MUTED GTR

SYNTH BASS

BRASS

PIZZICATO

SYN STRING

25

MELODY

DRUMS

MUTED GTR

SYNTH BASS

PIZZICATO

SYN STRING

27

MELODY

DRUMS

MUTED GTR

SYNTH BASS

PIZZICATO

SYN STRING

29

MELODY

DRUMS

MUTED GTR

SYNTH BASS

PIZZICATO

SYN STRING

31

MELODY

DRUMS

MUTED GTR

CLEAN GTR

SYNTH BASS

PIZZICATO

SYN STRING

33

MELODY

DRUMS

MUTED GTR

CLEAN GTR

SYNTH BASS

PIZZICATO

SYN STRING

35

MELODY
DRUMS
MUTED GTR
CLEAN GTR
SYNTH BASS
PIZZICATO
SYN STRING

37

MELODY
DRUMS
MUTED GTR
CLEAN GTR
SYNTH BASS
PIZZICATO
SYN STRING

39

MELODY

DRUMS

MUTED GTR

SYNTH BASS

PIZZICATO

SYN STRING

41

MELODY

DRUMS

MUTED GTR

SYNTH BASS

BRASS

PIZZICATO

SYN STRING

43

MELODY

DRUMS

MUTED GTR

SYNTH BASS

BRASS

PIZZICATO

SYN STRING

45

MELODY

DRUMS

MUTED GTR

SYNTH BASS

PIZZICATO

SYN STRING

47

49

51

MELODY

DRUMS

MUTED GTR

SYNTH BASS

BRASS

PIZZICATO

SYN STRING

53

MELODY

DRUMS

MUTED GTR

SYNTH BASS

PIZZICATO

SYN STRING

55

MELODY
DRUMS
MUTED GTR
SYNTH BASS
BRASS
PIZZICATO
SYN STRING

57

MELODY
DRUMS
MUTED GTR
CHOIR AAHS
SYNTH BASS
PIZZICATO
SYN STRING

59

MELODY

DRUMS

MUTED GTR

CHOIR AAHS

SYNTH BASS

BRASS

PIZZICATO

SYN STRING

STRINGS

61

MELODY

DRUMS

MUTED GTR

CHOIR AAHS

SYNTH BASS

BRASS

PIZZICATO

SYN STRING

STRINGS

63

MELODY
DRUMS
MUTED GTR
CHOIR AAHS
SYNTH BASS
BRASS
PIZZICATO
SYN STRING
STRINGS

65

MELODY
DRUMS
MUTED GTR
SYNTH BASS
BRASS
PIZZICATO
SYN STRING
STRINGS

68

MELODY

DRUMS

PIZZICATO

SYN STRING

71

MELODY

DRUMS

SYNTH BASS

PIZZICATO

SYN STRING

74

MELODY

DRUMS

MUTED GTR

SYNTH BASS

BRASS

PIZZICATO

SYN STRING

76

MELODY

DRUMS

MUTED GTR

SYNTH BASS

BRASS

PIZZICATO

SYN STRING

78

MELODY

DRUMS

MUTED GTR

SYNTH BASS

PIZZICATO

SYN STRING

80

82

84

MELODY

DRUMS

MUTED GTR

SYNTH BASS

BRASS

PIZZICATO

SYN STRING

86

MELODY

DRUMS

MUTED GTR

SYNTH BASS

PIZZICATO

SYN STRING

88

MELODY

DRUMS

MUTED GTR

SYNTH BASS

BRASS

PIZZICATO

SYN STRING

90

MELODY

DRUMS

MUTED GTR

SYNTH BASS

BRASS

PIZZICATO

SYN STRING

92

MELODY
DRUMS
MUTED GTR
SYNTH BASS
BRASS
PIZZICATO
SYN STRING

94

MELODY
DRUMS
MUTED GTR
SYNTH BASS
PIZZICATO
SYN STRING

96

Bernd Cluver - Das Mitt Dir Konnte Gehen

MELODY

♩ = 120,000000

V.S.

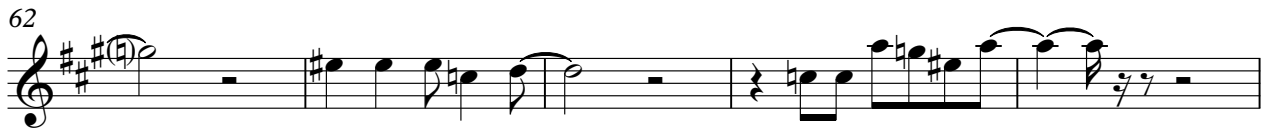

DRUMS

Bernd Cluver - Das Mitt Dir Konnte Gehen

♩ = 120,000000

5

8

11

14

17

20

23

26

29

V.S.

DRUMS

32

35

38

41

44

47

50

53

56

59

DRUMS

62

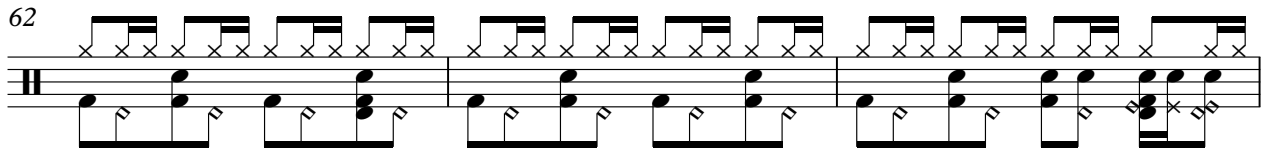

65

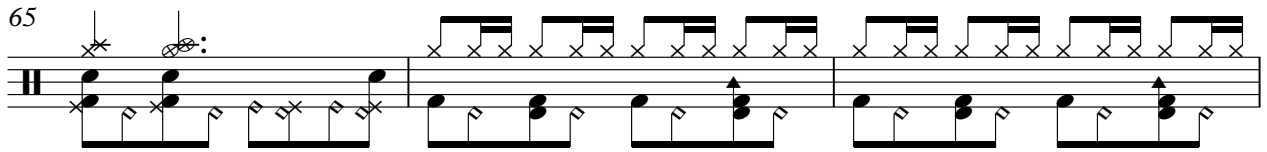

68

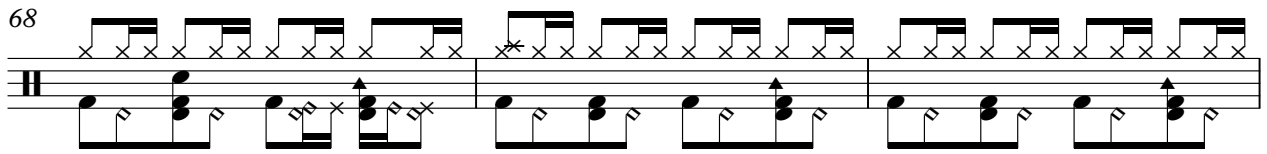

71

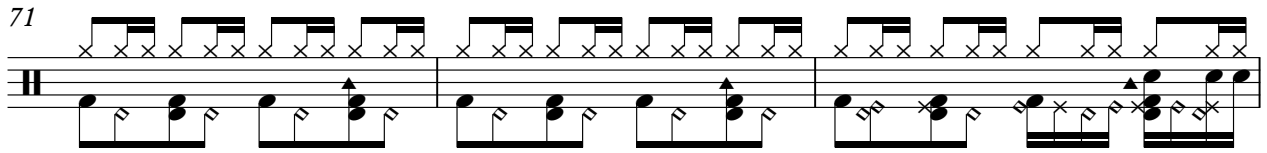

74

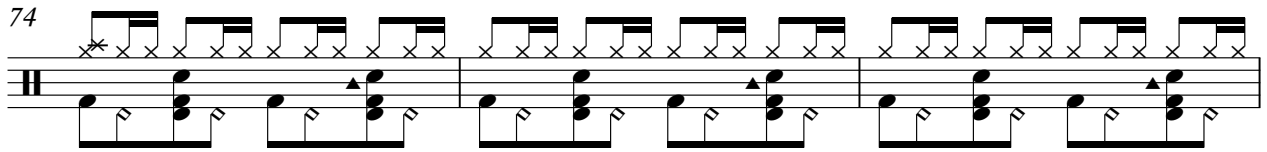

77

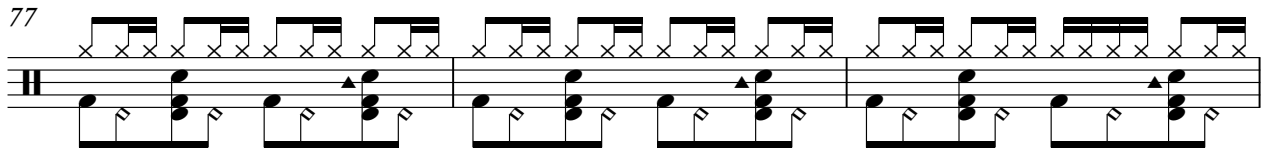

80

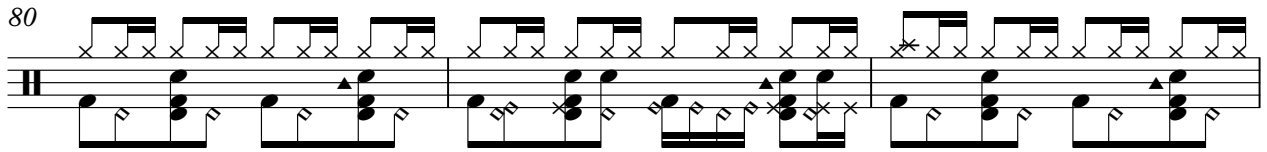

83

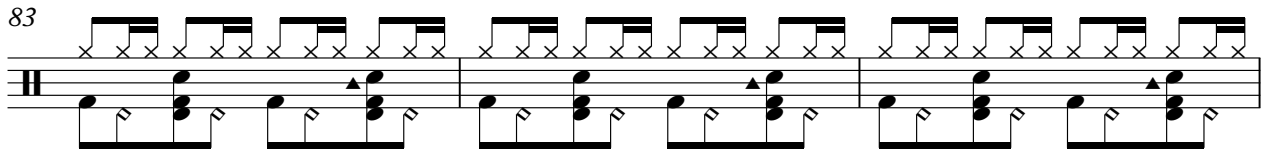

86

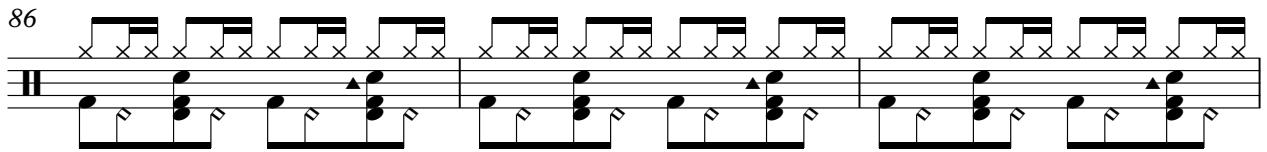

89

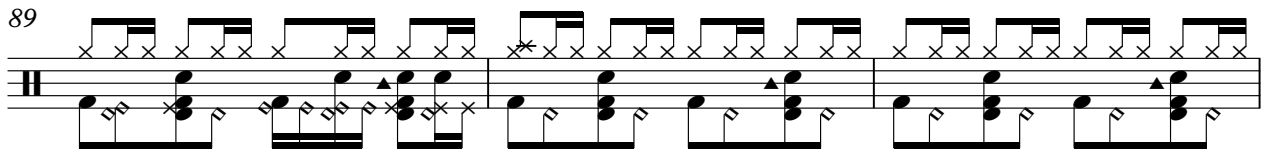

V.S.

4

DRUMS

92

95

97

MARIMBA

Bernd Cluver - Das Mitt Dir Konnte Gehen

♩ = 120,000000

4

6

8

91

MUTED GTR

Bernd Cluver - Das Mitt Dir Konnte Gehen

♩ = 120,000000

2

4

6

8

10

12

14

16

18

20

V.S.

22

24

26

28

30

32

34

36

38

40

42

44

46

48

50

52

54

56

59

61

V.S.

63

65

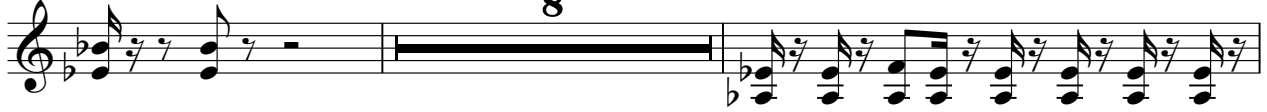

75

77

79

81

83

85

87

89

91

93

95

97

CLEAN GTR

Bernd Cluver - Das Mitt Dir Konnte Gehen

♩ = 120,000000

31 2

36

61

♩ = 120,000000

56

61

34

SYNTH BASS

Bernd Cluver - Das Mitt Dir Konnte Gehen

♩ = 120,000000

2

4

6

8

10

12

14

16

18

20

V.S.

22

24

26

28

30

32

35

37

39

42

44

46

48

50

52

54

56

58

60

62

V.S.

64

74

76

78

80

82

84

86

88

90

92

94

96

BRASS

Bernd Cluver - Das Mitt Dir Konnte Gehen

♩ = 120,000000

5

9

13

18

23

41

45

50

55

60

64

74

78

BRASS

83

2

88

92

2

96

60

62

65

68

71

74

77

80

83

86

89

92

95

97

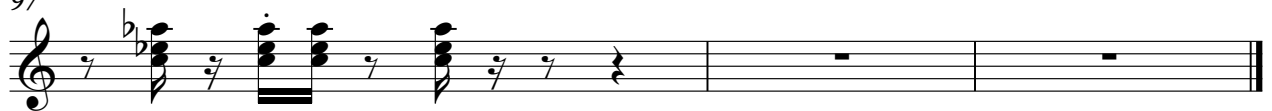

SYN STRING

Bernd Cluver - Das Mitt Dir Konnte Gehen

♩ = 120,000000

2

9

17

25

33

40

47

55

63

69

V.S.

2

SYN STRING

77

86

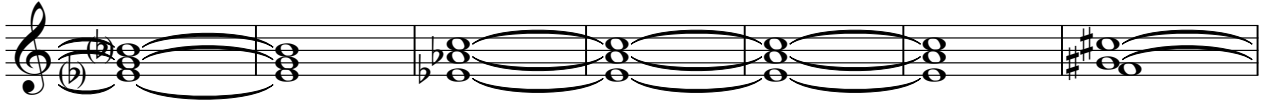

93

STRINGS

Bernd Cluver - Das Mitt Dir Konnte Gehen

♩ = 120,000000

5

9

51

62

65

33