

# Bernd Cluver - Der Junge Mit Der Mundharmonika 1

♩ = 106,001450  
R-B/VZ/C

R-B/VZ/C

R-HiHats

R-Claves

M-Harfe

M-RhyGit

M-NylGit

M-Bass  
M-Bass

M-Chor  
M-Chor

M-Gesang

M-Mundha

♩ = 106,001450  
M-SynStr

2

5

7

9

R-HiHats

M-RhyGit

M-NylGit

M-Bass

M-Gesang

11

R-HiHats

M-RhyGit

M-NylGit

M-Bass

M-Gesang

13

R-HiHats  
M-RhyGit  
M-NylGit  
M-Bass  
M-Gesang

15

R-HiHats  
M-RhyGit  
M-NylGit  
M-Bass  
M-Chor  
M-Gesang  
M-SynStr

18

R-HiHats

M-RhyGit

M-NylGit

M-Bass

M-Chor

M-Gesang

M-SynStr

20

R-HiHats

M-RhyGit

M-NylGit

M-Bass

M-Chor

M-Gesang

M-SynStr

22

R-HiHats

M-RhyGit

M-NylGit

M-Bass

M-Chor

M-Gesang

M-SynStr

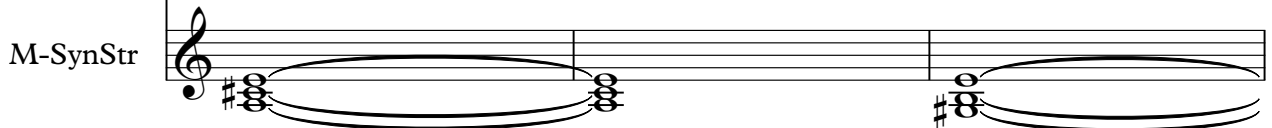

25

R-HiHats

M-RhyGit

M-NylGit

M-Bass

M-Chor

M-Gesang

M-SynStr

27

R-HiHats

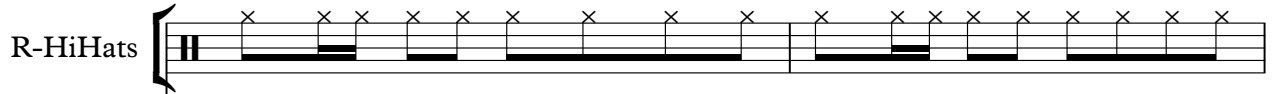

M-RhyGit

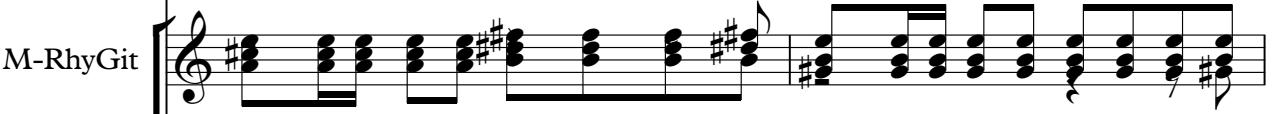

M-NylGit

M-Bass

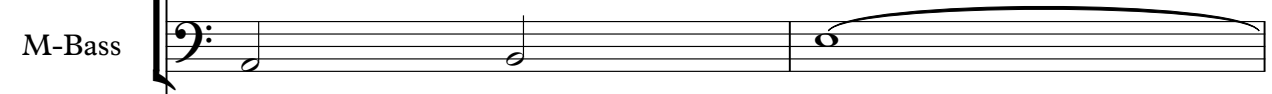

M-Chor

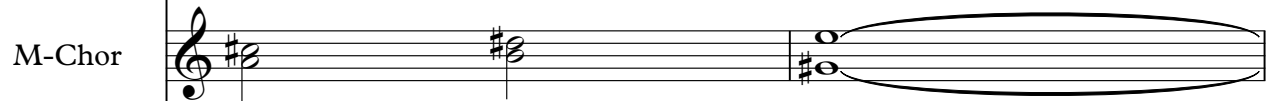

M-Gesang

M-SynStr

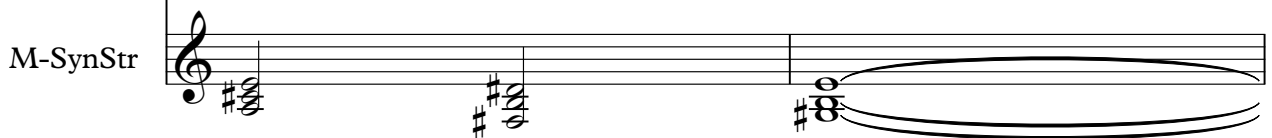

31

R-B/VZ/C

R-HiHats

R-Claves

M-Harfe

M-RhyGit

M-NylGit

M-Bass

M-Chor

M-Gesang

M-SynStr

32

R-B/VZ/C

R-HiHats

R-Claves

M-Harfe

M-RhyGit

M-NylGit

M-Bass

M-Chor

M-Gesang

M-SynStr

33

R-B/VZ/C

R-HiHats

R-Claves

M-Harfe

M-RhyGit

M-NylGit

M-Bass

M-Chor

M-Gesang

M-SynStr

34

R-B/VZ/C

R-HiHats

R-Claves

M-Harfe

M-RhyGit

M-NylGit

M-Bass

M-Chor

M-Gesang

M-SynStr

Detailed description of the musical score: The score is for page 14, starting at measure 34. It features ten staves. The top three staves (R-B/VZ/C, R-HiHats, R-Claves) are grouped with a brace on the left. The R-B/VZ/C staff has a treble clef and a key signature of one sharp (F#). The R-HiHats staff has a treble clef and shows rhythmic patterns with 'x' marks. The R-Claves staff has a treble clef and shows rhythmic patterns with vertical lines. The M-Harfe staff has a treble clef and a key signature of one sharp, with a '6' below the staff indicating a barre. The M-RhyGit staff has a treble clef and a key signature of one sharp, with chords indicated by vertical lines. The M-NylGit staff has a treble clef and a key signature of one sharp, with a melodic line. The M-Bass staff has a bass clef and a key signature of one sharp, with a melodic line. The M-Chor staff has a treble clef and is empty. The M-Gesang staff has a treble clef and a key signature of one sharp, with a vocal line. The M-SynStr staff has a treble clef and a key signature of one sharp, with a chordal accompaniment.

35

R-B/VZ/C

R-HiHats

R-Claves

M-Harfe

M-RhyGit

M-NylGit

M-Bass

M-Chor

M-Gesang

M-SynStr

36

R-B/VZ/C

R-HiHats

R-Claves

M-Harfe

M-RhyGit

M-NylGit

M-Bass

M-Chor

M-Gesang

M-SynStr

37

R-B/VZ/C

R-HiHats

R-Claves

M-Harfe

M-RhyGit

M-NylGit

M-Bass

M-Chor

M-Gesang

M-SynStr

38

R-B/VZ/C

R-HiHats

R-Claves

M-Harfe

M-RhyGit

M-NylGit

M-Bass

M-Chor

M-Gesang

M-SynStr

39

R-B/VZ/C

R-HiHats

R-Claves

M-Harfe

M-RhyGit

M-NylGit

M-Bass

M-Chor

M-Gesang

M-SynStr

40

R-B/VZ/C

R-HiHats

R-Claves

M-Harfe

M-RhyGit

M-NylGit

M-Bass

M-Chor

M-Gesang

M-SynStr

41

R-B/VZ/C

R-HiHats

R-Claves

M-Harfe

M-RhyGit

M-NylGit

M-Bass

M-Chor

M-Gesang

M-SynStr

42

R-B/VZ/C

R-HiHats

R-Claves

M-Harfe

M-RhyGit

M-NylGit

M-Bass

M-Chor

M-Gesang

M-SynStr

43

R-B/VZ/C

R-HiHats

R-Claves

M-Harfe

M-RhyGit

M-NylGit

M-Bass

M-Chor

M-Gesang

M-SynStr

44

R-B/VZ/C

R-HiHats

R-Claves

M-Harfe

M-RhyGit

M-NylGit

M-Bass

M-Chor

M-Gesang

M-SynStr

45

R-B/VZ/C

R-HiHats

R-Claves

M-Harfe

M-RhyGit

M-NylGit

M-Bass

M-Chor

M-Gesang

M-SynStr

R-B/VZ/C

R-HiHats

R-Claves

M-Harfe

M-RhyGit

M-NylGit

M-Bass

M-Chor

M-Gesang

M-SynStr

47

R-B/VZ/C

R-HiHats

R-Claves

M-Harfe

M-RhyGit

M-NylGit

M-Bass

M-Chor

M-Gesang

M-SynStr

48

R-B/VZ/C

R-HiHats

R-Claves

M-Harfe

M-RhyGit

M-NylGit

M-Bass

M-Chor

M-Gesang

M-SynStr

49

R-B/VZ/C

R-HiHats

R-Claves

M-Harfe

M-RhyGit

M-NylGit

M-Bass

M-Chor

M-Gesang

M-SynStr

50

R-B/VZ/C

R-HiHats

R-Claves

M-Harfe

M-RhyGit

M-NylGit

M-Bass

M-Chor

M-Gesang

M-SynStr

51

R-B/VZ/C

R-HiHats

R-Claves

M-Harfe

M-RhyGit

M-NylGit

M-Bass

M-Chor

M-Gesang

M-SynStr

R-B/VZ/C

R-HiHats

R-Claves

M-Harfe

M-RhyGit

M-NylGit

M-Bass

M-Chor

M-Gesang

M-SynStr

53

The musical score for rehearsal mark 53 consists of the following parts:

57

- R-B/VZ/C**: Right-hand part for a Bowed Violin/Zither/Chitarra. It features a melodic line with quarter and eighth notes, including a slur over a pair of eighth notes.
- R-HiHats**: Right-hand part for Hi-Hats, represented by a series of 'x' marks on a staff, indicating a rhythmic pattern.
- R-Claves**: Right-hand part for Claves, showing a rhythmic pattern with quarter and eighth notes.
- M-RhyGit**: Music for Rhythm Guitar, shown as a series of chords in a treble clef with a key signature of two sharps (F# and C#).
- M-NylGit**: Music for Nylon Guitar, shown as a melodic line in a treble clef with a key signature of two sharps.
- M-Bass**: Music for Bass, shown as a melodic line in a bass clef with a key signature of two sharps.
- M-Mundha**: Music for Mundha, shown as a melodic line in a treble clef with a key signature of two sharps.
- M-SynStr**: Music for Synthesizer/Strings, shown as a sustained chord in a treble clef with a key signature of two sharps.

61

63

65

The musical score is organized into two systems. The first system (tracks 65-66) includes:

- R-B/VZ/C**: Rhythm guitar, bass, and drums, shown in a simplified notation with stems and dots.
- R-HiHats**: Hi-hats, shown as a series of 'x' marks on a staff.
- R-Claves**: Claves, shown as a rhythmic pattern of notes and rests.
- M-RhyGit**: Melody for rhythm guitar, featuring a series of chords and single notes.
- M-NylGit**: Melody for nylon guitar, featuring a melodic line with various intervals and accidentals.
- M-Bass**: Melody for bass guitar, featuring a simple line of notes.
- M-Chor**: Melody for chorus, featuring a simple line of notes.
- M-Gesang**: Melody for singing, featuring a simple line of notes.
- M-Mundha**: Melody for mouth harp, featuring a simple line of notes.
- M-SynStr**: Melody for synthesizer strings, featuring a simple line of notes.

The second system (tracks 67-68) includes:

- M-Chor**: Melody for chorus, featuring a simple line of notes.
- M-Gesang**: Melody for singing, featuring a simple line of notes.
- M-Mundha**: Melody for mouth harp, featuring a simple line of notes.
- M-SynStr**: Melody for synthesizer strings, featuring a simple line of notes.

67

R-B/VZ/C

R-HiHats

R-Claves

M-RhyGit

M-NylGit

M-Bass

M-Chor

M-Gesang

M-Mundha

M-SynStr

69

R-B/VZ/C

R-HiHats

R-Claves

M-Harfe

M-RhyGit

M-NylGit

M-Bass

M-Chor

M-Gesang

M-Mundha

M-SynStr

72

R-B/VZ/C

R-HiHats

R-Claves

M-Harfe

M-RhyGit

M-NylGit

M-Bass

M-Chor

M-Gesang

M-SynStr

R-B/VZ/C

R-HiHats

R-Claves

M-Harfe

M-RhyGit

M-NylGit

M-Bass

M-Chor

M-Gesang

M-SynStr

74

R-B/VZ/C

R-HiHats

R-Claves

M-Harfe

M-RhyGit

M-NylGit

M-Bass

M-Chor

M-Gesang

M-SynStr

- M-Harfe:** Mandolin part, characterized by a complex, rhythmic pattern with frequent triplets.
- M-NylGit:** Mandolin Nylon string part, featuring a melodic line with a syncopated rhythm.
- M-Chor:** Mandolin Chorus part, consisting of a single chord followed by a sustained note.
- M-Gesang:** Mandolin Song part, consisting of a single chord followed by a sustained note.
- M-SynStr:** Mandolin Synthesizer part, consisting of a single chord followed by a sustained note.

76

R-B/VZ/C

R-HiHats

R-Claves

M-Harfe

M-RhyGit

M-NylGit

M-Bass

M-Chor

M-Gesang

M-SynStr

77

R-B/VZ/C

R-HiHats

R-Claves

M-Harfe

M-RhyGit

M-NylGit

M-Bass

M-Chor

M-Gesang

M-SynStr

Detailed description of the musical score: The score is for measures 77-80. It features ten staves. The top three staves (R-B/VZ/C, R-HiHats, R-Claves) are in a common time signature. The R-B/VZ/C staff has a dotted quarter note, followed by a half note with a slur, and another dotted quarter note. The R-HiHats staff has a series of 'x' marks on a line, indicating a steady rhythm. The R-Claves staff has a quarter note, followed by a half note with a slur, and another quarter note. The M-Harfe staff is in treble clef with a key signature of one sharp (F#). It features a complex rhythmic pattern with sixteenth notes, including triplets and sextuplets. The M-RhyGit staff is in treble clef with a key signature of one sharp, showing a series of chords. The M-NylGit staff is in treble clef with a key signature of one sharp, showing a series of chords and some melodic lines. The M-Bass staff is in bass clef with a key signature of one sharp, showing a series of chords and some melodic lines. The M-Chor staff is in treble clef with a key signature of one sharp, showing a series of chords. The M-Gesang staff is in treble clef with a key signature of one sharp, showing a series of chords and some melodic lines. The M-SynStr staff is in treble clef with a key signature of one sharp, showing a series of chords and some melodic lines.

78

R-B/VZ/C

R-HiHats

R-Claves

M-Harfe

M-RhyGit

M-NylGit

M-Bass

M-Chor

M-Gesang

M-SynStr

R-B/VZ/C

R-HiHats

R-Claves

M-Harfe

M-RhyGit

M-NylGit

M-Bass

M-Chor

M-Gesang

M-SynStr

80

R-B/VZ/C

R-HiHats

R-Claves

M-Harfe

M-RhyGit

M-NylGit

M-Bass

M-Chor

M-Gesang

M-SynStr

81

R-B/VZ/C

R-HiHats

R-Claves

M-Harfe

M-RhyGit

M-NylGit

M-Bass

M-Chor

M-Gesang

M-SynStr

82

- R-B/VZ/C**: Rhythm section, Bass/Vibraphone/Congas. Treble clef, 4/4 time. Notes: quarter, quarter, quarter, quarter.
- R-HiHats**: Rhythm section, Hi-Hats. Treble clef, 4/4 time. Pattern: x x x x x x x x.
- R-Claves**: Rhythm section, Claves. Treble clef, 4/4 time. Notes: quarter, quarter, quarter, quarter.
- M-Harfe**: Melody section, Harp. Treble clef, 4/4 time. Features sixteenth-note runs with triplets and sixteenth-note patterns.
- M-RhyGit**: Melody section, Rhythm Guitar. Treble clef, 4/4 time. Chordal accompaniment.
- M-NylGit**: Melody section, Nylon Guitar. Treble clef, 4/4 time. Chordal accompaniment.
- M-Bass**: Melody section, Bass. Bass clef, 4/4 time. Notes: quarter, quarter, quarter, quarter.
- M-Chor**: Melody section, Chorus. Treble clef, 4/4 time. Chordal accompaniment.
- M-Gesang**: Melody section, Vocals. Treble clef, 4/4 time. Notes: quarter, quarter, quarter, quarter.
- M-SynStr**: Melody section, Synthesizer/Strings. Treble clef, 4/4 time. Chordal accompaniment.

This musical score for rehearsal mark 83 consists of the following parts:

85

R-B/VZ/C

R-HiHats

R-Claves

M-RhyGit

M-NylGit

M-Bass

M-Mundha

M-SynStr

89

- R-Claves:** Right-hand claves, providing a syncopated rhythmic accompaniment.
- M-NylGit:** Music for nylon guitar, featuring a melodic line with various accidentals and rhythmic markings.

R-B/VZ/C

R-HiHats

R-Claves

M-RhyGit

M-NylGit

M-Bass

M-Gesang

M-SynStr

♩ = 106,001450

R-B/VZ/C

**29**

34

39

44

49

54

59

64

69

74

V.S.

2

R-B/VZ/C

79

84

89

# Bernd Cluver - Der Junge Mit Der Mundharmonika 1

## R-HiHats

♩ = 106,001450

R-HiHats

2

6

10

14

18

22

26

30

34

38

V.S.

2

# R-HiHats

42

46

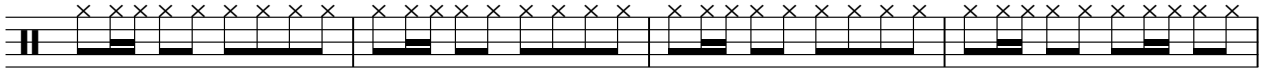

50

54

58

62

66

70

74

78

82

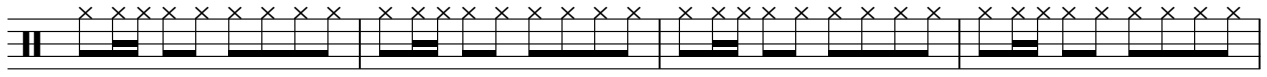

86

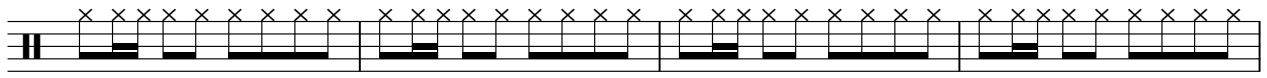

90

♩ = 106,001450  
R-Claves

**29**

33

38

43

48

53

58

63

68

73

2

R-Claves

78

83

88

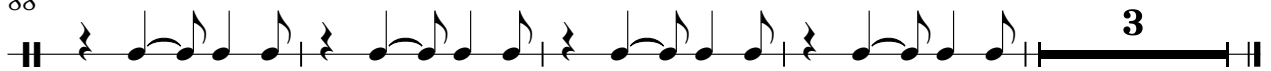

Bernd Cluver - Der Junge Mit Der Mundharmonika 1

M-Harfe

$\text{♩} = 106,001450$   
M-Harfe

29

31

32

33

34

35

36

37

38

40

V.S.

41

42

44

45

46

47

48

49

51

52

53 16

3 6 6 6 6 3

70

71

72

74

75

76

77

78

79

V.S.

81

82

83

Bernd Cluver - Der Junge Mit Der Mundharmonika 1

M-RhyGit

♩ = 106,001450

M-RhyGit

V.S.

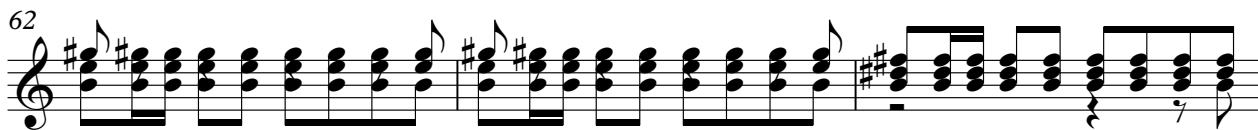
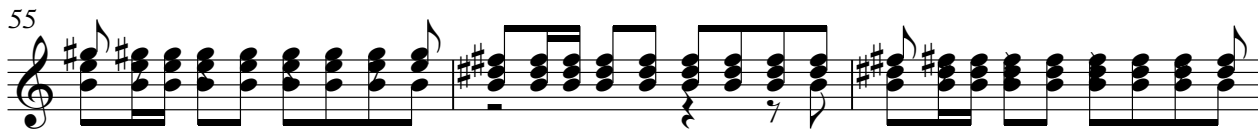
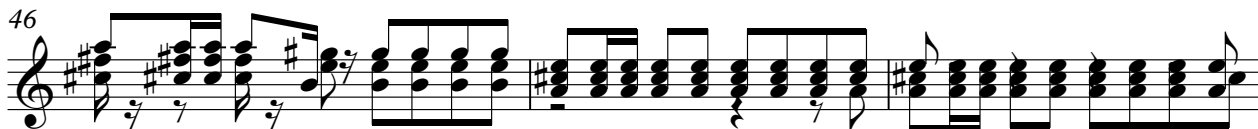
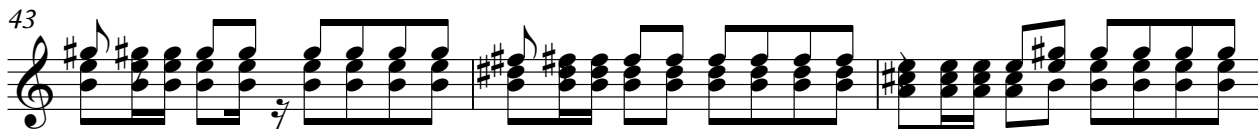
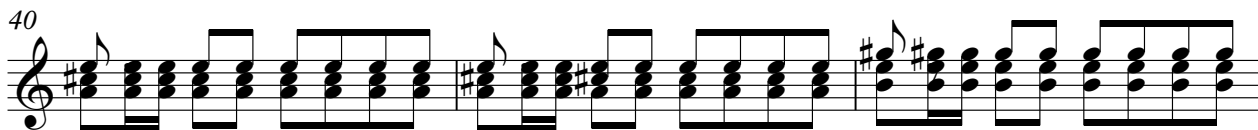
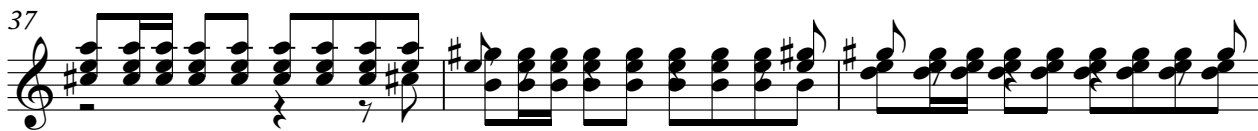
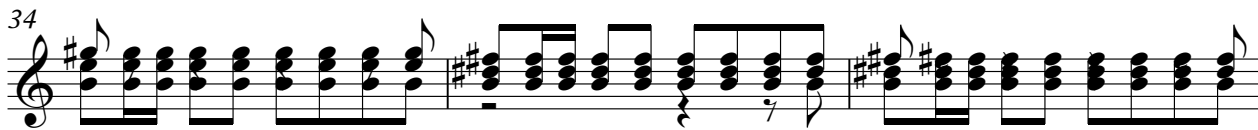

65

68

71

74

77

81

84

87

91

Bernd Cluver - Der Junge Mit Der Mundharmonika 1

M-NylGit

♩ = 106,001450

M-NylGit

2

6

9

12

15

18

21

24

27

30

V.S.

63

66

69

72

75

78

81

84

87

90

Bernd Cluver - Der Junge Mit Der Mundharmonika 1

M-Bass

♩ = 106,001450

M-Bass

M-Bass 2

11

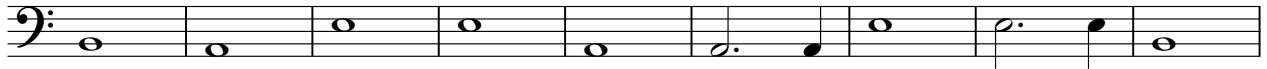

20

27

33

38

43

48

53

58

V.S.

63

68

73

78

83

88

91

Bernd Cluver - Der Junge Mit Der Mundharmonika 1

M-Chor

♩ = 106,001450  
M-Chor  
M-Chor

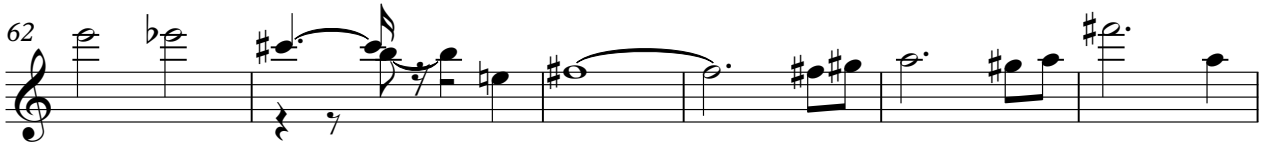
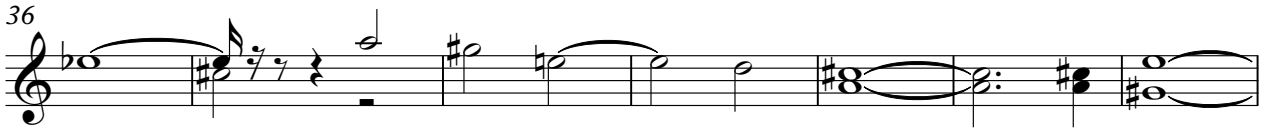

M-Gesang

♩ = 106,001450

M-Gesang

**3**

9

15

20

25

30

36

42

V.S.

47

52

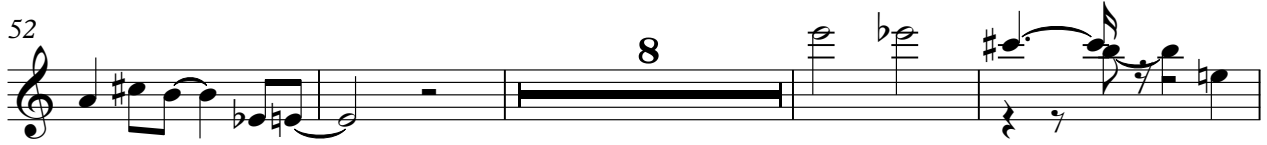

64

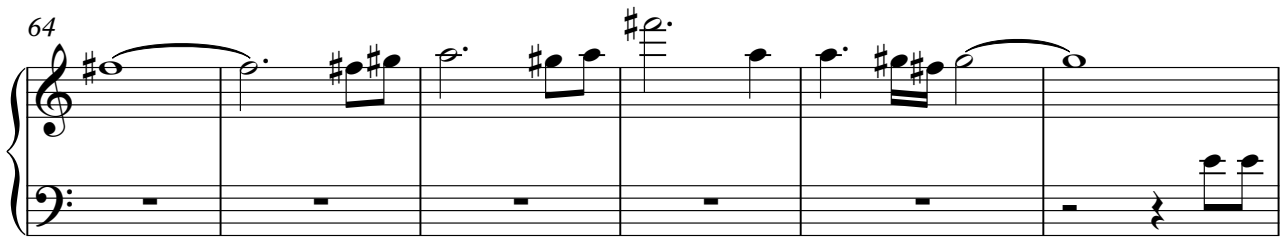

70

75

80

89

M-Mundha

Bernd Cluver - Der Junge Mit Der Mundharmonika 1

♩ = 106,001450  
M-Mundha

**53**

**58**

**64**

**70**

**14**

**86**

**7**

M-SynStr

♩ = 106,001450  
M-SynStr **14**

21

29

37

45

52

58

2

M-SynStr

64

73

80

88
