

♩ = 102,000053

Percussion

HATT_ICH

Alto Glockenspiel

Jazz Guitar

Electric Guitar

Electric Guitar

5-string Electric Bass

Quintus

Electric Clavichord

Tape Sampler Keyboard [Brass]

Orchestra Hit

Orchestra Hit

Pad 1 (New Age)

♩ = 102,000053

Viola

4

Perc.

J. Gtr.

E. Gtr.

E. Bass

Tape Smp. Brs

Orch. Hit

Orch. Hit

Vla.

6

Perc.

J. Gtr.

E. Gtr.

E. Bass

Tape Smp. Brs

Orch. Hit

8

Perc.

J. Gtr.

E. Gtr.

E. Bass

Tape Smp. Brs

Orch. Hit

10

Perc.

J. Gtr.

E. Gtr.

E. Bass

Q.

E. Clav.

Orch. Hit

12

14

15

Perc.

J. Gtr.

E. Gtr.

E. Bass

Q.

E. Clav.

Orch. Hit

Orch. Hit

Vla.

6

3

16

Perc.

J. Gtr.

E. Bass

Q.

E. Clav.

Orch. Hit

Orch. Hit

Vla.

18

Perc.

J. Gtr.

E. Bass

Q.

E. Clav.

Orch. Hit

Orch. Hit

20

Perc.

J. Gtr.

E. Bass

Q.

E. Clav.

Orch. Hit

Orch. Hit

22

24

26

Perc.

J. Gtr.

E. Gtr.

E. Bass

Tape Smp. Brs

Orch. Hit

28

Perc.

J. Gtr.

E. Gtr.

E. Bass

Tape Smp. Brs

Orch. Hit

30

32

34

36

Perc.

J. Gtr.

E. Bass

Q.

E. Clav.

Orch. Hit

Orch. Hit

Vla.

38

Perc.

J. Gtr.

E. Bass

Q.

E. Clav.

Orch. Hit

Orch. Hit

Vla.

40

Perc.

J. Gtr.

E. Bass

Q.

E. Clav.

Orch. Hit

Orch. Hit

42

Perc.

J. Gtr.

E. Bass

P.

E. Clav.

Orch. Hit

Orch. Hit

44

Perc.

Alto Glock.

J. Gtr.

E. Bass

Q.

E. Clav.

Orch. Hit

Orch. Hit

Pad 1

46

Perc.

Alto Glock.

J. Gtr.

E. Gtr.

E. Gtr.

E. Bass

Orch. Hit

Pad 1

48

Perc.

Alto Glock.

J. Gtr.

E. Gtr.

E. Gtr.

E. Bass

Q.

Orch. Hit

Pad 1

50

Perc.

Alto Glock.

J. Gtr.

E. Gtr.

E. Gtr.

E. Bass

Q.

Tape Smp. Brs

Orch. Hit

Pad 1

52

54

55

57

Perc.

J. Gtr.

E. Bass

Q.

E. Clav.

Orch. Hit

Orch. Hit

Vla.

59

Perc.

J. Gtr.

E. Bass

Q.

E. Clav.

Orch. Hit

Orch. Hit

Vla.

6 3

61

Perc. J. Gtr. E. Bass Q. E. Clav. Orch. Hit Orch. Hit Vla.

63

Perc. J. Gtr. E. Bass Q. E. Clav. Orch. Hit Orch. Hit Vla.

65

67

69

Perc.

J. Gtr.

E. Bass

Q.

E. Clav.

Orch. Hit

Orch. Hit

71

Perc.

J. Gtr.

E. Bass

Q.

E. Clav.

Orch. Hit

Orch. Hit

72

Perc.

J. Gtr.

E. Bass

Q.

E. Clav.

Orch. Hit

Orch. Hit

73

Perc.

J. Gtr.

E. Bass

Q.

E. Clav.

Orch. Hit

Orch. Hit

75

Perc.

Alto Glock.

J. Gtr.

E. Gtr.

E. Gtr.

E. Bass

Q.

E. Clav.

Tape Smp. Brs

Orch. Hit

Orch. Hit

Pad 1

Vla.

6

6

Percussion

♩ = 102,000053

V.S.

Percussion

42

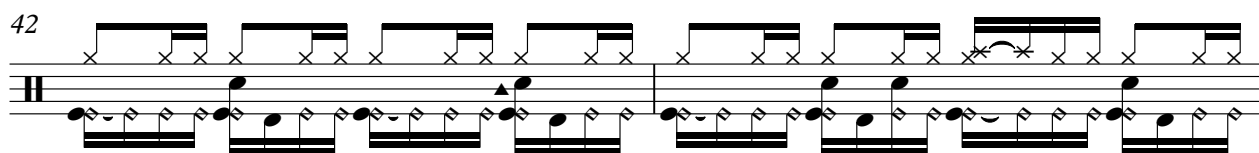

44

46

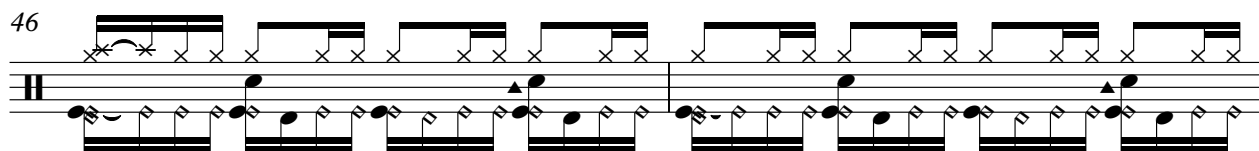

48

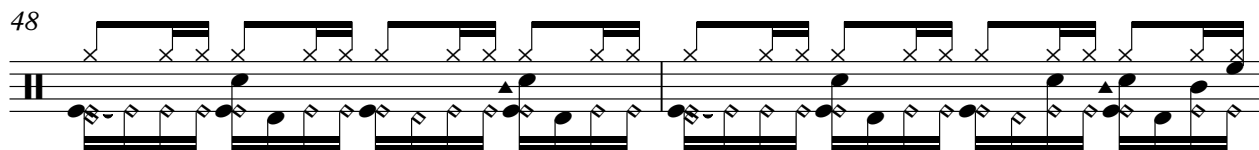

50

52

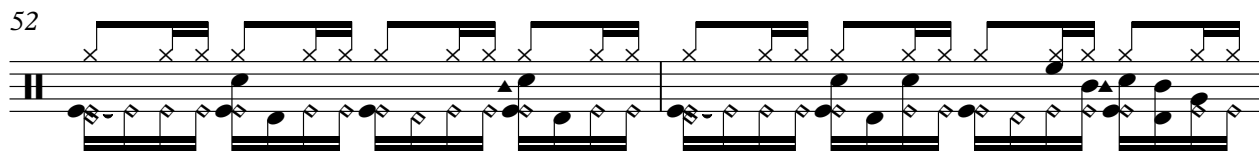

54

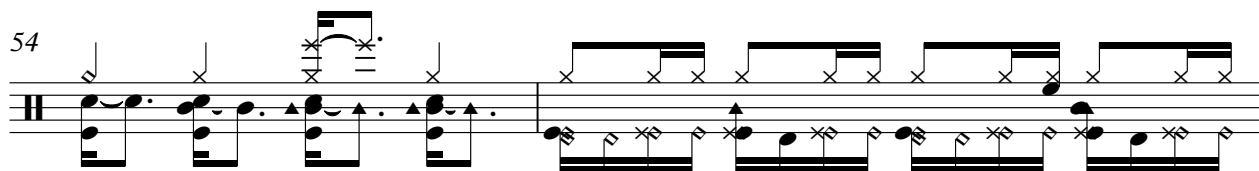

56

58

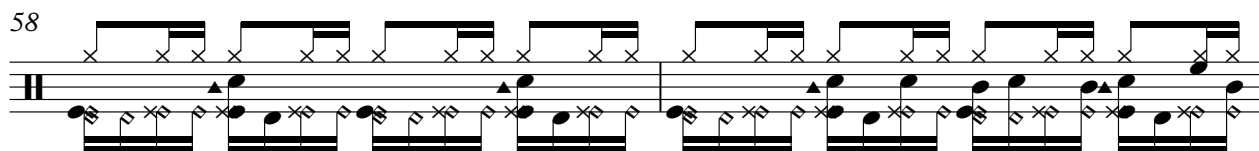

60

V.S.

Percussion

62

64

66

68

70

72

74

77

Two empty staves of musical notation for measure 77.

Alto Glockenspiel

♩ = 102,000053

HATT_ICH

44

48

52

22

77

Jazz Guitar

♩ = 102,000053

V.S.

34

37

39

42

45

48

51

55

58

61

64

67

70

73

77

Electric Guitar

♩ = 102,000053

3

9

15

9

28

33

10

48

52

23

77

Electric Guitar

♩ = 102,000053

45

51

77

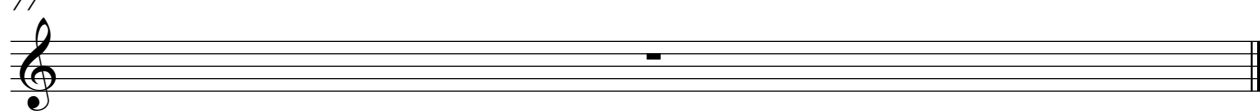

5-string Electric Bass

♩ = 102,000053

2

6

9

12

16

20

24

28

31

34

V.S.

38

42

46

50

54

59

63

67

71

74

77

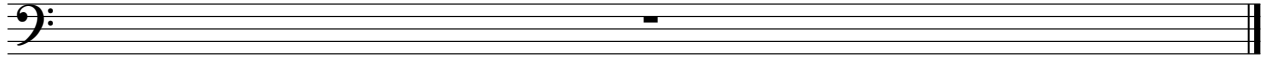

Quintus

♩ = 102,000053

9

15

17

21

23

30

35

38

42

44

Quintus

49

55

59

62

65

69

72

74

Electric Clavichord

♩ = 102,000053

Measure 12 continues the bass line with similar rhythmic patterns and chordal structures.

63

66

69

72

74

Tape Sampler Keyboard [Brass]

♩ = 102,000053

2

5

8

16

27

31

19

52

22

77

Orchestra Hit

♩ = 102,000053

2

9

15

22

29

36

43

49

57

64

70

77

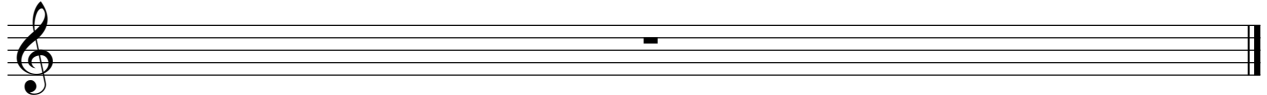

Orchestra Hit

♩ = 102,000053

64

67

71

74

75

77

Pad 1 (New Age)

♩ = 102,000053

44

49

54

22

Viola

♩ = 102,000053

