

Bert & His Orchestra Kaempfert - Bourrasque 2

♩ = 120,000666

Flute

Percussion

Harp

Jazz Guitar

Jazz Guitar

Jazz Guitar

5-string Electric Bass

Bandoneon

Bandoneon

Tape Sampler Keyboard [Strings]

FX 5 (Brightness)

Viola

Viola

xxxxxxxxx

♩ = 120,000666

4

Perc.

Hp.

J. Gtr.

J. Gtr.

J. Gtr.

E. Bass

Band.

Band.

Vla.

6

8

Perc.

Hp.

J. Gtr.

J. Gtr.

J. Gtr.

E. Bass

Band.

Band.

Vla.

10

12

14

16

Perc.

Hp.

J. Gtr.

J. Gtr.

J. Gtr.

E. Bass

Band.

Band.

Vla.

18

The score consists of the following parts:

- Perc.**: Percussion part with a snare drum and cymbal.
- Hp.**: Harp part with a treble clef and a key signature of one sharp (F#).
- J. Gtr.**: Three J. Gtr. parts, all with a treble clef and a key signature of one sharp (F#).
- E. Bass**: Electric Bass part with a bass clef and a key signature of one sharp (F#).
- Band.**: Two Band parts, one with a treble clef and one with a bass clef, both with a key signature of one sharp (F#).
- Vla.**: Viola part with a bass clef and a key signature of one sharp (F#).

22

28

Perc.

Hp.

J. Gtr.

J. Gtr.

J. Gtr.

E. Bass

Band.

Band.

Tape Smp. Str

Vla.

Vla.

30

32

34

36

- Perc.**: Percussion part with a snare drum and cymbal.
- J. Gtr.**: J. Gtr. (Jazz Guitar) part, including a triplet in measure 37.
- E. Bass**: Electric Bass part.
- Band**: Band part, including a triplet in measure 37.
- Tape Smp. Str**: Tape Sampled String part.
- Vla.**: Viola part.

- Perc.**: Percussion part with a snare drum and cymbal.
- J. Gtr.**: Three staves of electric guitar, including a lead line.
- E. Bass**: Electric bass line.
- Band**: Two staves of band instruments, including a saxophone and trombone.
- Tape Smp. Str**: Tape sample string part.
- Vla.**: Viola part.

The score is written in 2/4 time and includes various musical notations such as notes, rests, and articulation marks.

40

Perc.

Hp.

J. Gtr.

J. Gtr.

J. Gtr.

E. Bass

Band.

Band.

Tape Smp. Str

Vla.

Vla.

Detailed description of the musical score: The score is for measures 40 and 41. Measure 40 starts with a percussion hit (marked with a circled 'x') on the first staff. The harp (Hp.) and three electric guitar (J. Gtr.) parts are mostly silent in measure 40. The electric bass (E. Bass) plays a simple line. The band (Band.) parts feature a sixteenth-note run with a sixteenth rest (6) and a triplet (3). The 'Tape Smp. Str' part has a rhythmic pattern of eighth notes and chords. The two viola (Vla.) parts are also mostly silent in measure 40. In measure 41, the harp and all guitar parts (J. Gtr.) have melodic lines. The electric bass continues its line. The band parts continue with their melodic lines. The 'Tape Smp. Str' part is silent. The two viola parts have sustained notes, with the upper part ending in a fermata.

42

46

Musical score for Percussion (Perc.), Harp (Hp.), J. Gtr. (J. Gtr.), E. Bass (E. Bass), Band (Band), and Vla. (Vla.). The score is written in 2/4 time and includes various musical notations such as notes, rests, and articulation marks.

The score consists of the following parts:

- Perc.**: Percussion part with a snare drum and cymbal.
- Hp.**: Harp part with chords and grace notes.
- J. Gtr.**: J. Gtr. part with chords and grace notes.
- E. Bass**: Electric Bass part with a simple bass line.
- Band**: Band part with a melodic line and a triplet.
- Vla.**: Viola part with a long note and a triplet.

50

52

Perc.

Hp.

J. Gtr.

J. Gtr.

J. Gtr.

E. Bass

Band.

Band.

Vla.

55

57

61

Perc.

Hp.

J. Gtr.

J. Gtr.

J. Gtr.

E. Bass

Band.

Band.

Vla.

63

65

Fl.

Perc.

J. Gtr.

J. Gtr.

J. Gtr.

E. Bass

Band.

Band.

FX 5

Vla.

Vla.

67

Fl.

Perc.

J. Gtr.

J. Gtr.

J. Gtr.

E. Bass

Band.

FX 5

Vla.

Vla.

69

Fl.

Perc.

J. Gtr.

J. Gtr.

J. Gtr.

E. Bass

Band.

Band.

FX 5

Vla.

Vla.

71

Fl.

Perc.

J. Gtr.

J. Gtr.

J. Gtr.

E. Bass

Band.

Band.

FX 5

Vla.

Vla.

Detailed description of the musical score: The score is for measures 71-74. The Flute part (Fl.) starts with a whole rest in measure 71, followed by eighth notes in measure 72, and sixteenth notes in measure 73. Percussion (Perc.) features a steady eighth-note pattern with occasional accents. The three J. Gtr. staves show a mix of eighth-note patterns, chords, and sustained notes. The Electric Bass (E. Bass) plays a simple line with a half note in measure 71 and eighth notes in measure 72. The Band parts consist of two staves with complex rhythmic patterns, including triplets and sixteenth-note runs. The FX 5 part has a melodic line with some accidentals. The Violin (Vla.) and Viola parts feature sustained chords and melodic fragments.

73

Fl.

Perc.

J. Gtr.

J. Gtr.

J. Gtr.

E. Bass

Band.

Band.

FX 5

Vla.

Vla.

75

Fl.

Perc.

J. Gtr.

J. Gtr.

J. Gtr.

E. Bass

Band.

Band.

FX 5

Vla.

Vla.

Musical score for Percussion (Perc.), Harp (Hp.), three J. Gtr. (J. Gtr.), E. Bass (E. Bass), two Band parts (Band.), and Vla. (Vla.).

84

Musical score for Percussion (Perc.), Harp (Hp.), three J. Gtr. (J. Gtr.), E. Bass (E. Bass), two Band parts (Band.), and Vla. (Vla.).

The score is written for Percussion (Perc.), Harp (Hp.), three J. Gtr. (J. Gtr.), E. Bass (E. Bass), two Band parts (Band.), and Vla. (Vla.).

The Percussion part features a complex rhythmic pattern with various note values and rests. The Harp part consists of a series of chords and single notes. The three J. Gtr. parts feature a mix of chords and single notes, with some parts having a more melodic line. The E. Bass part has a simple, steady bass line. The two Band parts feature a melodic line with various note values and rests. The Vla. part features a complex rhythmic pattern with various note values and rests.

88

90

- Perc.**: Features a steady eighth-note bass line with occasional accents and a snare drum pattern.
- Harp**: Plays a rhythmic accompaniment with eighth notes and rests.
- J. Gtr.** (1): Features a complex rhythmic pattern with eighth notes and chords.
- J. Gtr.** (2): Features a melodic line with a triplet of eighth notes in the final measure.
- E. Bass**: Provides a simple bass line with quarter notes.
- Band** (Trumpet): Features a melodic line with eighth notes and a final chord.
- Band** (Trombone): Features a melodic line with eighth notes and a final chord.
- Vla.**: Features a melodic line with quarter notes and a final chord.

94

Perc.

Hp.

J. Gtr.

J. Gtr.

J. Gtr.

E. Bass

Band.

Band.

Vla.

100

Perc. *sf*

Hp. *sf*

J. Gtr. *sf*

J. Gtr. *sf*

J. Gtr. *sf*

E. Bass *sf*

Band. *sf*

Band. *sf*

FX 5 *sf*

Vla. *mf*

104

Fl.

Flute

Bert & His Orchestra Kaempfert - Bourrasque 2

♩ = 120,000565

64

68

72

75

31

108

2

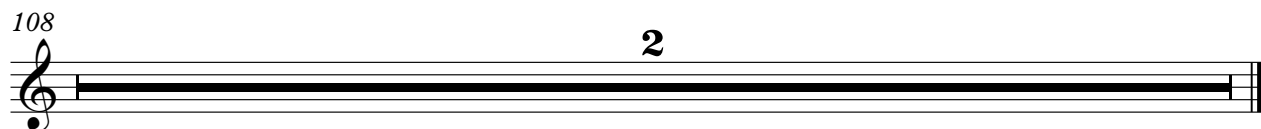

Bert & His Orchestra Kaempfert - Bourrasque 2

Percussion

♩ = 120,000666

7

12

17

23

29

34

39

44

49

V.S.

54

60

65

70

75

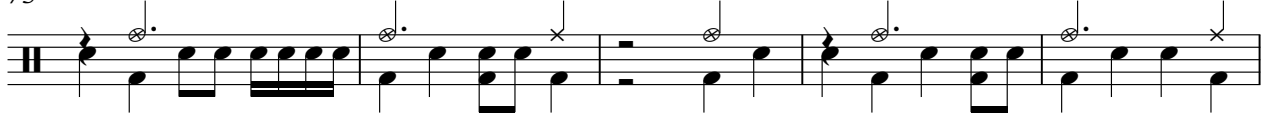

80

85

90

96

100

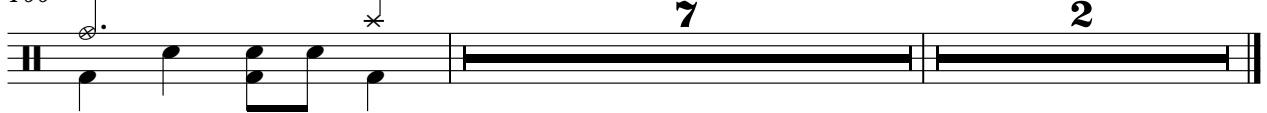

Bert & His Orchestra Kaempfert - Bourrasque 2

Harp

♩ = 120,000666

4

8

11

14

17

21

25

28

12

41

45

48

51

55

59

62

65

80

83

86

89

93

96

99

108

♩ = 120,000666

7

11

15

19

23

27

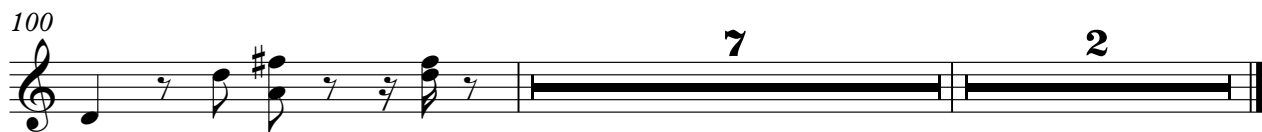

♩ = 120,000666

6

10

14

18

22

25

29

33

38

V.S.

82

86

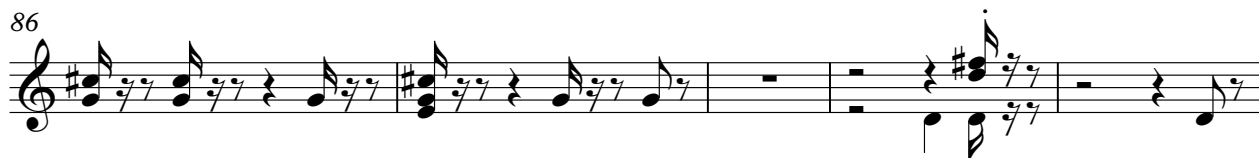

91

95

98

108

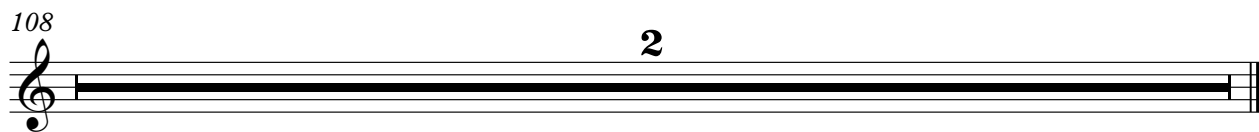

♩ = 120,000666
xxxxxxxx

7

11

15

19

23

27

31

35

38

82

86

90

93

97

100

5-string Electric Bass

Bert & His Orchestra Kaempfert - Bourrasque 2

♩ = 120,000666

7

14

20

27

33

40

46

52

59

V.S.

65

72

78

84

90

96

7

108

2

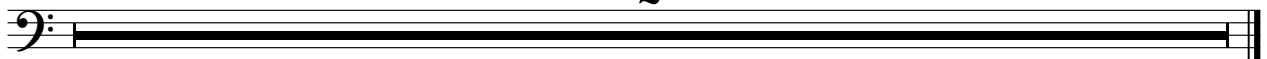

Bert & His Orchestra Kaempfert - Bourrasque 2

Bandoneon

♩ = 120,000666

6

11

16

21

25

29

32

35

38

V.S.

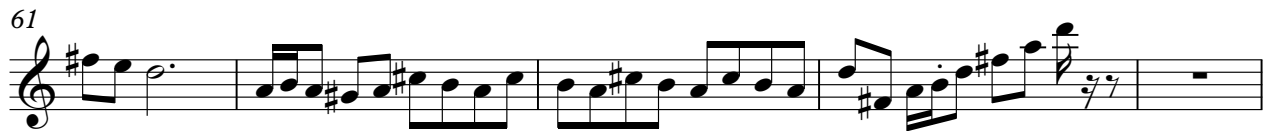
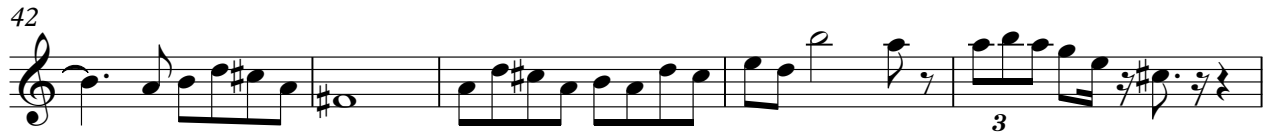

91

96

99

108

♩ = 120,000666

29

37

40

44

48

53

58

62

66

69

72

75

79

84

89

V.S.

94

98

100

Tape Sampler Keyboard [Strings] Bert & His Orchestra Kaempfert - Bourrasque 2

♩ = 120,000566
28

32

35

38

40 67

108 2

Viola

Bert & His Orchestra Kaempfert - Bourrasque 2

♩ = 120,000666

6

13

20

26

12

42

49

56

62

68

V.S.

2

Viola

75

81

88

95

99

108

2

Viola

Bert & His Orchestra Kaempfert - Bourrasque 2

♩ = 120,000566

28

33

39

66

71

75

108