

Bert & His Orchestra Kaempfert - Swinging Safari 2

♩ = 153,002670

PICCOLO

PICCOLO

ALTO SAX

TRUMPET

TROMBONE

DRUMS

BANJO

FINGERDBAS

CHOIR AAHS

♩ = 153,002670

MT.TRUMPET

STRINGS

A.PIANO

6

9

11

13

PICCOLO

PICCOLO

DRUMS

BANJO

FINGERDBAS

A.PIANO

15

PICCOLO

PICCOLO

DRUMS

BANJO

FINGERDBAS

A.PIANO

17

PICCOLO

PICCOLO

DRUMS

BANJO

FINGERDBAS

A.PIANO

19

21

23

25

27

PICCOLO

PICCOLO

ALTO SAX

TRUMPET

TROMBONE

DRUMS

BANJO

FINGERDBAS

A.PIANO

29

TRUMPET

TROMBONE

DRUMS

BANJO

FINGERDBAS

STRINGS

A.PIANO

31

TRUMPET

TROMBONE

DRUMS

BANJO

FINGERDBAS

STRINGS

A.PIANO

33

TRUMPET

TROMBONE

DRUMS

BANJO

FINGERDBAS

STRINGS

A.PIANO

35

37

39

PICCOLO  
PICCOLO  
ALTO SAX  
TROMBONE  
DRUMS  
BANJO  
FINGERDBAS  
A.PIANO

41

PICCOLO  
PICCOLO  
ALTO SAX  
TROMBONE  
DRUMS  
BANJO  
FINGERDBAS  
A.PIANO

43

PICCOLO

PICCOLO

ALTO SAX

TROMBONE

DRUMS

BANJO

FINGERBAS

CHOIR AAHS

STRINGS

A.PIANO

47

DRUMS

CHOIR AAHS

STRINGS

A.PIANO

51 11

DRUMS

BANJO

FINGERDBAS

CHOIR AAHS

MT.TRUMPET

STRINGS

A.PIANO

54

DRUMS

BANJO

FINGERDBAS

MT.TRUMPET

A.PIANO

56

DRUMS

BANJO

FINGERDBAS

MT.TRUMPET

A.PIANO

58

DRUMS

BANJO

FINGERDBAS

MT.TRUMPET

A.PIANO

61

DRUMS

BANJO

FINGERDBAS

MT.TRUMPET

A.PIANO

63 13

DRUMS

BANJO

FINGERDBAS

CHOIR AAHS

MT.TRUMPET

A.PIANO

66

DRUMS

BANJO

FINGERDBAS

CHOIR AAHS

MT.TRUMPET

A.PIANO

68

DRUMS

BANJO

FINGERDBAS

CHOIR AAHS

MT. TRUMPET

A. PIANO

70

DRUMS

BANJO

FINGERDBAS

CHOIR AAHS

MT. TRUMPET

A. PIANO

72 15

DRUMS

BANJO

FINGERDBAS

CHOIR AAHS

MT.TRUMPET

A.PIANO

74

PICCOLO

ALTO SAX

TROMBONE

DRUMS

BANJO

FINGERDBAS

CHOIR AAHS

MT.TRUMPET

A.PIANO

76

78

80

PICCOLO

PICCOLO

ALTO SAX

TROMBONE

DRUMS

BANJO

FINGERDBAS

A.PIANO

82

PICCOLO

PICCOLO

ALTO SAX

TRUMPET

TROMBONE

DRUMS

BANJO

FINGERDBAS

A.PIANO

84

TRUMPET

TROMBONE

DRUMS

BANJO

FINGERDBAS

STRINGS

A.PIANO

86

TRUMPET

TROMBONE

DRUMS

BANJO

FINGERDBAS

STRINGS

A.PIANO

88

TRUMPET

TROMBONE

DRUMS

BANJO

FINGERDBAS

STRINGS

A.PIANO

90

PICCOLO

ALTO SAX

TRUMPET

TROMBONE

DRUMS

BANJO

FINGERDBAS

A.PIANO

92

94

96

PICCOLO

PICCOLO

ALTO SAX

TROMBONE

DRUMS

BANJO

FINGERBASS

A.PIANO

98

PICCOLO

PICCOLO

ALTO SAX

TROMBONE

DRUMS

BANJO

FINGERBAS

CHOIR AAHS

STRINGS

A.PIANO

101

DRUMS

BANJO

CHOIR AAHS

STRINGS

A.PIANO

106

PICCOLO

PICCOLO

ALTO SAX

TROMBONE

DRUMS

BANJO

FINGERBAS

CHOIR AAHS

STRINGS

A.PIANO

Detailed description of the musical score: The score is for measures 106, 107, and 108. The key signature is B-flat major (two flats). The Piccolo parts (top two staves) are mostly rests, with some notes in measure 108. The Alto Sax part (third staff) has a melodic line starting in measure 107. The Trombone part (fourth staff) has a rhythmic accompaniment with some chordal textures. The Drums part (fifth staff) features a complex rhythmic pattern with triplets and sextuplets. The Banjo part (sixth staff) has a rhythmic accompaniment with fingerings indicated. The Fingerbas part (seventh staff) has a melodic line. The Choir Aahs part (eighth staff) is mostly rests. The Strings part (ninth staff) has a low, sustained accompaniment. The A.Piano part (tenth staff) has a harmonic accompaniment with chords and some melodic movement.

109

PICCOLO

PICCOLO

ALTO SAX

TROMBONE

DRUMS

BANJO

FINGERDBAS

A.PIANO

111

PICCOLO

PICCOLO

ALTO SAX

TROMBONE

DRUMS

BANJO

FINGERDBAS

A.PIANO

113

PICCOLO

PICCOLO

ALTO SAX

TROMBONE

DRUMS

BANJO

FINGERDBAS

A.PIANO

115

PICCOLO

PICCOLO

ALTO SAX

TROMBONE

DRUMS

BANJO

FINGERDBAS

A.PIANO

117

119

PICCOLO

Bert & His Orchestra Kaempfert - Swinging Safari 2

♩ = 153,002670

2 5

10

14

18

22

26 8

37

41 32

76

80

84

95

99

110

114

118

PICCOLO

Bert & His Orchestra Kaempfert - Swinging Safari 2

♩ = 153,002670

2

6

9

12

15

18

21

24

26

7

35

38

41

44

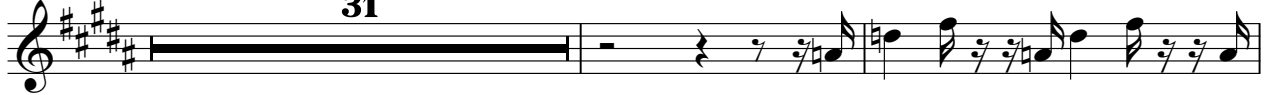

77

80

84

94

97

107

110

113

116

118

Bert & His Orchestra Kaempfert - Swinging Safari 2

ALTO SAX

♩ = 153,002670

2 16

21 3

24

28 7

38

41 31

75

78 3

81 7

91

94

97

107

110

113

116

118

TRUMPET

Bert & His Orchestra Kaempfert - Swinging Safari 2

♩ = 153,002670

2 24

29

32

35 48

85

88

90 30

TROMBONE

Bert & His Orchestra Kaempfert - Swinging Safari 2

♩ = 153,002670

2 16

21

23

26

29

31

33

36

38

40

V.S.

2

TROMBONE

42 31

75

78

80

82

84

86

88

90

92

TROMBONE

94

96

98

108

110

113

115

117

119

DRUMS

Bert & His Orchestra Kaempfert - Swinging Safari 2

♩ = 153,002670

2

7

11

15

19

23

28

33

37

42

V.S.

DRUMS

46

50

54

59

63

67

71

76

81

85

DRUMS

90

94

99

103

107

111

115

118

Bert & His Orchestra Kaempfert - Swinging Safari 2

BANJO

♩ = 153,002670

2

5

10

13

16

19

22

25

28

31

34

V.S.

BANJO

37

40

43

8

53

56

59

62

65

68

71

74

77

80

83

86

89

92

95

98

100

107

110

113

116

118

♩ = 153,002670

3 8

15

20

24

28

33

37

42

6

51

56

61

67

72

77

82

87

91

95

99

108

113

117

♩ = 153,002670

2 40

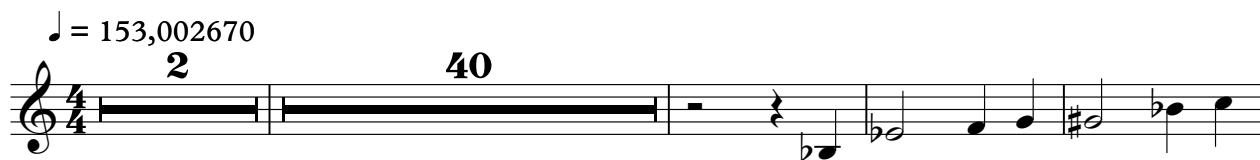

46

52 12

69

74 23

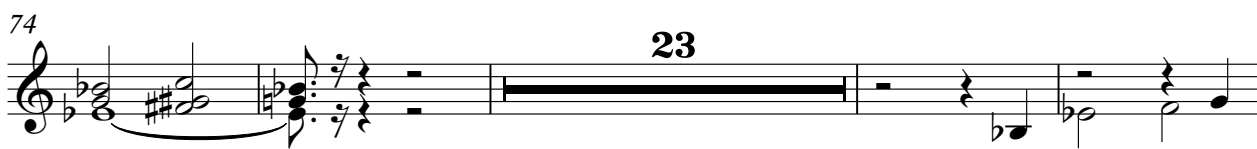

101

105 15

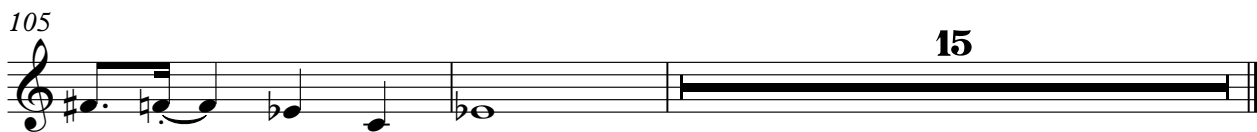

MT.TRUMPET

Bert & His Orchestra Kaempfert - Swinging Safari 2

♩ = 153,002670

2 49

54

59

63

68

72

47

STRINGS

Bert & His Orchestra Kaempfert - Swinging Safari 2

♩ = 153,002670

2 26

32 10

48 33

85

90 10

104 14

A.PIANO

Bert & His Orchestra Kaempfert - Swinging Safari 2

♩ = 153,002670

2 5

10

13

16

19

22

25

28

31

34

V.S.

37

40

43

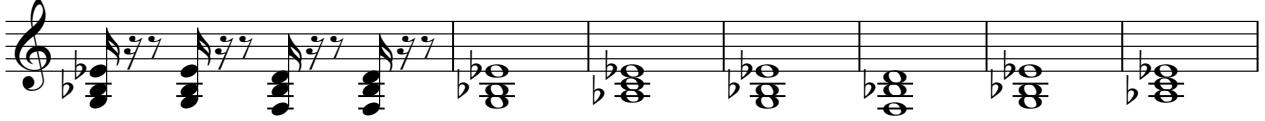

50

54

57

59

61

64

67

70

72

75

78

81

84

87

90

93

96

V.S.

99

106

110

113

116

118
