

# Bidonelli Liza - Cendrier

♩ = 120,000000                      ♩ = 143,000137

Drums 10

SteelGu5

E guit 2

S guit 6

Basse 3

Rhodes 4

SYbrass7

Melodie1

♩ = 120,000000                      ♩ = 143,000137

7

Drums 10

SteelGu5

Basse 3

Rhodes 4

17

SteelGu5

E guit 2

Basse 3

Rhodes 4

SYbrass7

Melodie1

20

Drums 10

SteelGu5

E guit 2

Basse 3

Rhodes 4

SYbrass7

Melodie1

29

Drums 10

SteelGu5

E guit 2

S guit 6

Basse 3

Rhodes 4

Melodie1

31

Drums 10

SteelGu5

E guit 2

S guit 6

Basse 3

Rhodes 4

Melodie1

33

Drums 10

SteelGu5

E guit 2

S guit 6

Basse 3

Rhodes 4

||

35

Drums 10

SteelGu5

E guit 2

S guit 6

Basse 3

Rhodes 4

Melodie1

37

Drums 10

SteelGu5

E guit 2

S guit 6

Basse 3

Rhodes 4

Melodie1

39

Drums 10

SteelGu5

E guit 2

S guit 6

Basse 3

Rhodes 4

Melodie1

41

Drums 10

SteelGu5

E guit 2

S guit 6

Basse 3

Rhodes 4

43

Drums 10

SteelGu5

E guit 2

S guit 6

Basse 3

Rhodes 4

45

Drums 10

SteelGu5

E guit 2

Basse 3

Rhodes 4

SYbrass7

Melodie1

48

Drums 10

SteelGu5

E guit 2

Basse 3

Rhodes 4

SYbrass7

Melodie1

51

Drums 10

SteelGu5

E guit 2

Basse 3

Rhodes 4

SYbrass7

Melodiel

54

Drums 10

SteelGu5

E guit 2

Basse 3

Rhodes 4

SYbrass7

Melodiel

56

Drums 10

SteelGu5

E guit 2

Basse 3

Rhodes 4

SYbrass7

Melodiel

58

Drums 10

SteelGu5

E guit 2

Basse 3

Rhodes 4

SYbrass7

Melodiel

60

Drums 10

SteelGu5

E guit 2

S guit 6

Basse 3

Rhodes 4

SYbrass7

Melodie1

Detailed description of the musical score: The score is for a 12-measure piece. It features seven staves. The Drums 10 staff uses a drum set icon and contains a complex rhythmic pattern with several triplet markings. The SteelGu5 staff is in treble clef with a key signature of two sharps (F# and C#), playing a melodic line with some slurs. The E guit 2 staff is also in treble clef with two sharps, featuring a triplet of eighth notes. The S guit 6 staff is in treble clef with two sharps, mostly containing rests. The Basse 3 staff is in bass clef with two sharps, playing a simple bass line. The Rhodes 4 staff is a grand staff (treble and bass clefs) with two sharps, playing a melodic line in the treble and a supporting line in the bass. The SYbrass7 staff is in bass clef with two sharps, playing sustained chords. The Melodie1 staff is in treble clef with two sharps, playing a melodic line with slurs.

63

Drums 10  
SteelGu5  
E guit 2  
S guit 6  
Basse 3  
Rhodes 4  
SYbrass7  
Melodie1

This section of the score covers measures 63 and 64. It features a complex arrangement of instruments. The drums (Drums 10) play a rhythmic pattern with triplet accents. The steel guitar (SteelGu5) has a melodic line with triplets. The electric guitar (E guit 2) plays a sustained chord. The six-string guitar (S guit 6) has a simple melodic line. The bass (Basse 3) plays a bass line with a triplet. The Rhodes piano (Rhodes 4) plays a chordal accompaniment. The SYbrass7 instrument plays a sustained chord. The Melodie1 instrument plays a melodic line with slurs.

65

Drums 10  
SteelGu5  
E guit 2  
S guit 6  
Basse 3  
Rhodes 4  
Melodie1

This section of the score covers measures 65 and 66. It features a complex arrangement of instruments. The drums (Drums 10) play a rhythmic pattern with triplet accents. The steel guitar (SteelGu5) has a melodic line with triplets. The electric guitar (E guit 2) plays a sustained chord. The six-string guitar (S guit 6) has a simple melodic line. The bass (Basse 3) plays a bass line with a triplet. The Rhodes piano (Rhodes 4) plays a chordal accompaniment. The Melodie1 instrument plays a melodic line with slurs.

67

Drums 10

SteelGu5

E guit 2

S guit 6

Basse 3

Rhodes 4

Melodie1

69

Drums 10

SteelGu5

E guit 2

S guit 6

Basse 3

Rhodes 4

71

Drums 10

SteelGu5

E guit 2

S guit 6

Basse 3

Rhodes 4

Melodie1

73

Drums 10

SteelGu5

E guit 2

S guit 6

Basse 3

Rhodes 4

Melodie1

75

Drums 10  
SteelGu5  
E guit 2  
S guit 6  
Basse 3  
Rhodes 4  
Melodie1

77

Drums 10  
SteelGu5  
E guit 2  
S guit 6  
Basse 3  
Rhodes 4

79

Drums 10

SteelGu5

E guit 2

S guit 6

Basse 3

Rhodes 4

Melodie1

81

Drums 10

SteelGu5

E guit 2

Basse 3

Rhodes 4

SYbrass7

Melodie1

84

Drums 10

SteelGu5

E guit 2

Basse 3

Rhodes 4

SYbrass7

Melodiel

87

Drums 10

SteelGu5

E guit 2

Basse 3

Rhodes 4

SYbrass7

Melodiel

89

Drums 10

SteelGu5

E guit 2

Basse 3

Rhodes 4

SYbrass7

Melodie1

92

Drums 10

SteelGu5

E guit 2

S guit 6

Basse 3

Rhodes 4

SYbrass7

Melodie1

95

Drums 10

SteelGu5

E guit 2

S guit 6

Basse 3

Rhodes 4

SYbrass7

Melodie1

97

Drums 10

SteelGu5

E guit 2

S guit 6

Basse 3

Rhodes 4

Melodie1

99

Drums 10

SteelGu5

E guit 2

S guit 6

Basse 3

Rhodes 4

Melodie1

101

Drums 10

SteelGu5

E guit 2

S guit 6

Basse 3

Rhodes 4

103

Drums 10  
SteelGu5  
E guit 2  
S guit 6  
Basse 3  
Rhodes 4

105

Drums 10  
SteelGu5  
E guit 2  
S guit 6  
Basse 3  
Rhodes 4  
SYbrass7

107

Drums 10

SteelGu5

E guit 2

S guit 6

Basse 3

Rhodes 4

SYbrass7

109

Drums 10

SteelGu5

E guit 2

S guit 6

Basse 3

Rhodes 4

SYbrass7

111

Drums 10  
SteelGu5  
E guit 2  
S guit 6  
Basse 3  
Rhodes 4  
SYbrass7

114

Drums 10  
SteelGu5  
E guit 2  
S guit 6  
Basse 3  
Rhodes 4  
SYbrass7

116

Drums 10  
SteelGu5  
E guit 2  
S guit 6  
Basse 3  
Rhodes 4  
SYbrass7

119

Drums 10  
SteelGu5  
E guit 2  
S guit 6  
Basse 3  
Rhodes 4  
SYbrass7

122

Drums 10

SteelGu5

E guit 2

S guit 6

Basse 3

Rhodes 4

SYbrass7

125

Drums 10

SteelGu5

E guit 2

S guit 6

Basse 3

Rhodes 4

SYbrass7

128

Drums 10

SteelGu5

E guit 2

S guit 6

Basse 3

Rhodes 4

SYbrass7

132

Drums 10

SteelGu5

E guit 2

S guit 6

Basse 3

Rhodes 4

136

139

Drums 10

SteelGu5

E guit 2

Basse 3

Rhodes 4

SYbrass7

Melodie1

- Drums 10:** A drum set part with a few initial notes and rests.

The tempo is marked as ♩ = 40,000000. The score includes various musical notations such as notes, rests, and complex chordal structures.

Bidonelli Liza - Cendrier

Drums 10

♩ = 120,000000      ♩ = 143,000137

3      3      2

12      6

24

29

32

35

38

41

44

47

V.S.

50

53

56

59

62

65

67

69

71

73

V.S.

100

102

104

106

109

112

115

118

121

124

128

135

140

143 ♩ = 115,000031    ♩ = 40,000000

♩ = 120,000000 ♩ = 143,000137

4

8

11

14

17

20

25

29

32

35

V.S.

38

41

44

48

53

58

63

66

69

72

75

78

81

86

91

95

98

101

104

106

V.S.

108

110

115

119

124

128

132

135

138

141

♩ = 115,000031

144  $\text{♩} = 40,000000$  SteelGu5 5

Bidonelli Liza - Cendrier

E guit 2

♩ = 120,000000 ♩ = 143,000137

4 8

18

23

29

34

39

44

52

58

62

V.S.

67

72

77

83

89

93

99

104

108

114

117

125

131

138

143

♩ = 115,000031 ♩ = 40,000000

S guit 6

Bidonelli Liza - Cendrier

$\text{♩} = 120,000000$       $\text{♩} = 143,000137$

**4**     **24**

31

36

42

**16**

62

67

72

77

**12**

93

98

103

108

113

118

124

129

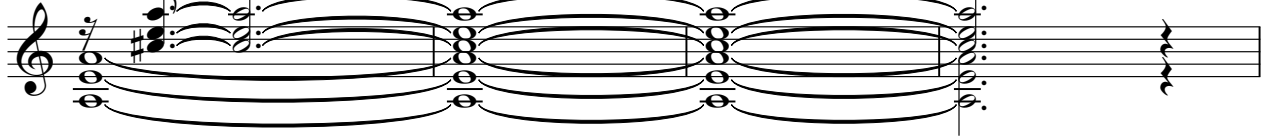

133

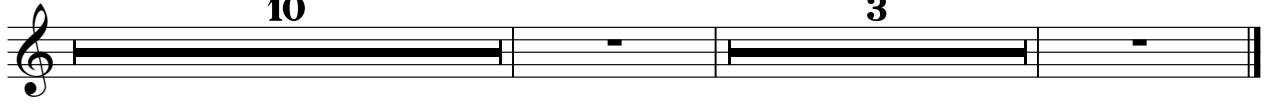

♩ = 115,000031 ♩ = 40,000000

10

3

♩ = 120,000000 ♩ = 143,000137

4

13

22

29

34

39

44

49

54

61

V.S.

122

127

135

142

♩ = 115,000031 ♩ = 40,000000

Rhodes 4

Bidonelli Liza - Cendrier

♩ = 120,000000 ♪ = 143,000137

4

9

13

18

22

26

V.S.

31

35

39

43

47

51

55

3

58

62

67

71

75

Rhodes 4

79

83

86

89

92

96

Rhodes 4

101

105

109

112

115

119

V.S.

123

126

130

134

138

142

$\text{♩} = 115,000031 \quad \text{♩} = 40,000000$

♩ = 120,000000    ♩ = 143,000137

4    8

17

24    16

46

54

61    16

83

90

94    8

2

105 SYbras

113

121

128

141

• = 40,000000

• = 115,000031

Melodie1

Bidonelli Liza - Cendrier

♩ = 120,000000   ♩ = 143,000137

4 7

14

18

22

26

30

37

2 3

2 4

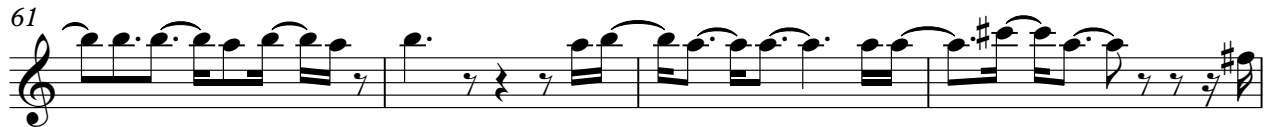
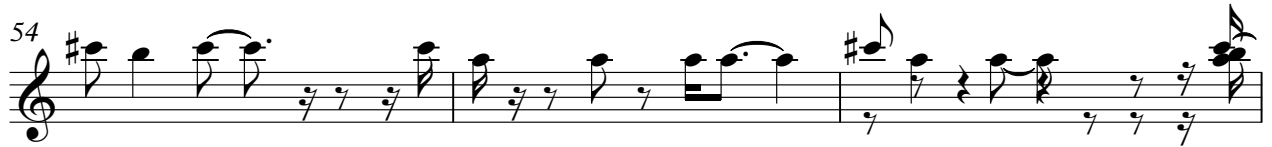

94

98

137

141

143