

Big Band Medley`s - Bigband Medley Medley

♩ = 172,003555

ALTO SAX
TENOR SAX
BARITONSAX
TRUMPET
TROMBONE
STEEL GTR
TRUMPET

6

ALTO SAX
TENOR SAX
BARITONSAX
TRUMPET
TROMBONE
DRUMS
STEEL GTR
ACOU BASS
TRUMPET

10

ALTO SAX

TENOR SAX

BARITONSAX

TRUMPET

TROMBONE

DRUMS

STEEL GTR

ACOU BASS

TRUMPET

13

ALTO SAX

TENOR SAX

BARITONSAX

TRUMPET

TROMBONE

DRUMS

STEEL GTR

ACOU BASS

TRUMPET

16

19

22

ALTO SAX

TENOR SAX

BARITONSAX

TRUMPET

TROMBONE

DRUMS

STEEL GTR

ACOU BASS

TRUMPET

25

ALTO SAX

TENOR SAX

BARITONSAX

TRUMPET

TROMBONE

DRUMS

STEEL GTR

ACOU BASS

TRUMPET

28

ALTO SAX
TENOR SAX
BARITONSAX
TRUMPET
TROMBONE
DRUMS
STEEL GTR
ACOU BASS
TRUMPET

30

ALTO SAX
TENOR SAX
BARITONSAX
TRUMPET
TROMBONE
DRUMS
STEEL GTR
ACOU BASS
TRUMPET

32

ALTO SAX

TENOR SAX

BARITONSAX

TRUMPET

TROMBONE

DRUMS

STEEL GTR

ACOU BASS

TRUMPET

35

ALTO SAX

TENOR SAX

TRUMPET

TROMBONE

DRUMS

STEEL GTR

ACOU BASS

TRUMPET

38

TENOR SAX

TRUMPET

TROMBONE

DRUMS

STEEL GTR

TRUMPET

42

TENOR SAX

TRUMPET

TROMBONE

DRUMS

STEEL GTR

TRUMPET

45

TRUMPET

TROMBONE

DRUMS

STEEL GTR

TRUMPET

48

TENOR SAX

TRUMPET

TROMBONE

DRUMS

STEEL GTR

TRUMPET

51

TENOR SAX

DRUMS

STEEL GTR

TRUMPET

54

TENOR SAX

DRUMS

STEEL GTR

TRUMPET

57

ALTO SAX

TENOR SAX

BARITONSAX

TRUMPET

TROMBONE

DRUMS

STEEL GTR

ACOU BASS

TRUMPET

61

TENOR SAX

TRUMPET

DRUMS

STEEL GTR

65

ALTO SAX

TENOR SAX

BARITONSAX

TRUMPET

DRUMS

STEEL GTR

ACOU BASS

68

ALTO SAX

TENOR SAX

BARITONSAX

TRUMPET

DRUMS

STEEL GTR

ACOU BASS

71

ALTO SAX

TENOR SAX

BARITONSAX

TRUMPET

DRUMS

STEEL GTR

ACOU BASS

74

ALTO SAX

TENOR SAX

BARITONSAX

TRUMPET

DRUMS

STEEL GTR

ACOU BASS

TRUMPET

77

ALTO SAX

TRUMPET

DRUMS

STEEL GTR

ACOU BASS

TRUMPET

80

ALTO SAX

TRUMPET

DRUMS

STEEL GTR

ACOU BASS

TRUMPET

82

ALTO SAX

TENOR SAX

BARITONSAX

TRUMPET

TROMBONE

DRUMS

STEEL GTR

ACOU BASS

TRUMPET

85

ALTO SAX

TENOR SAX

DRUMS

STEEL GTR

ACOU BASS

TRUMPET

88

ALTO SAX

TENOR SAX

DRUMS

STEEL GTR

ACOU BASS

TRUMPET

92

ALTO SAX

TENOR SAX

DRUMS

STEEL GTR

ACOU BASS

TRUMPET

94

ALTO SAX

TENOR SAX

TRUMPET

TROMBONE

DRUMS

STEEL GTR

ACOU BASS

TRUMPET

ALTO SAX

Big Band Medley`s - Bigband Medley Medley

♩ = 172,003555

2

7

13

17

21

26

30

33

23

8

66

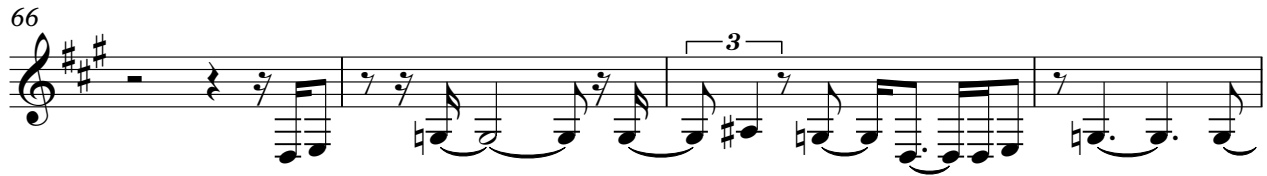

70

73

77

81

85

88

93

Big Band Medley`s - Bigband Medley Medley

TENOR SAX

♩ = 172,003555

5

11

14

17

20

24

27

30

34

V.S.

TENOR SAX

39

42

52

57

60

64

68

72

84

88

TENOR SAX

92

BARITONSAX

Big Band Medley`s - Bigband Medley Medley

$\text{♩} = 172,003555$

6

13

17

21

25

29

33

23

9

2

BARITONSAX

67

3

71

74

7

15

3

Big Band Medley`s - Bigband Medley Medley

TRUMPET

♩ = 172,003555

4

8

12

17

21

25

30

34

37

TRUMPET

42

45

48

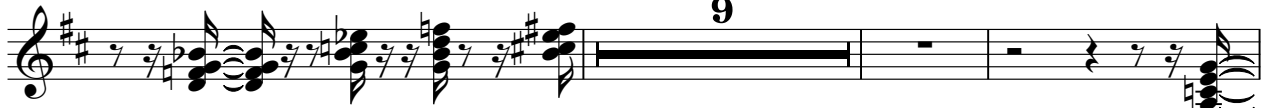

60

63

67

71

75

78

81

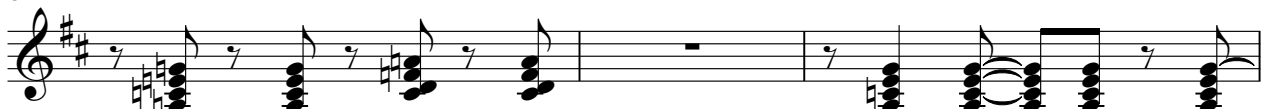

TRUMPET

3

84

Big Band Medley`s - Bigband Medley Medley

TROMBONE

♩ = 172,003555

4

8

12

17

22

26

30

34

37

40

V.S.

2

TROMBONE

44

47

58

84

DRUMS

Big Band Medley`s - Bigband Medley Medley

♩ = 172,003555

6

V.S.

DRUMS

44

47

50

53

56

60

63

66

69

72

DRUMS

75

79

83

86

89

93

94

Big Band Medley`s - Bigband Medley Medley

STEEL GTR

$\text{♩} = 172,003555$

5

10

13

17

21

24

28

32

34

39

V.S.

44

49

54

59

63

67

70

74

77

80

83

86

90

94

ACOU BASS

Big Band Medley`s - Bigband Medley Medley

♩ = 172,003555

6

10

15

20

26

31

35

22

8

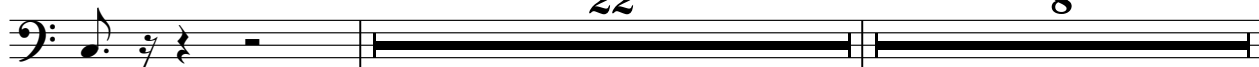

ACOU BASS

66

70

73

77

80

82

86

89

94

Big Band Medley`s - Bigband Medley Medley

TRUMPET

♩ = 172,003555

5

10

14

17

21

25

28

31

33

38

41

45

49

52

55

59

15

77

80

84

Detailed description of the musical score: This is a trumpet part for measures 38 through 87. The music is written on a single staff in treble clef. The key signature has one flat (B-flat). The time signature is 4/4. The score consists of ten staves of music. Measures 38-40 feature a rhythmic pattern of eighth and sixteenth notes. Measures 41-44 include a complex passage with many beamed notes and rests. Measures 45-48 show dense chordal textures with many notes beamed together. Measures 49-51 continue with complex rhythmic patterns. Measures 52-54 feature a triplet of eighth notes. Measures 55-58 are filled with dense, multi-measure rests and complex rhythmic figures. Measure 59 is a full-measure rest, indicated by a large '15' above the staff. Measures 60-66 continue with complex rhythmic patterns. Measures 77-79 show a change in the rhythmic motif. Measures 80-83 feature a series of chords and rests. Measures 84-87 conclude with a final rhythmic pattern.

TRUMPET

88

91

93
