

Big Band Medley's - Brass Band Medley

♩ = 240,000000

7

14

21

PICCOLO

SOPRAN SAX

DRUMS

DRUMS

DRUMS

ACOU BASS

SYNBRASS 1

28

PICCOLO

SOPRAN SAX

TENOR SAX

TRUMPET

DRUMS

DRUMS

DRUMS

DRUMS

GLOCKENSPL

ACOU BASS

ORGAN 1

SYNBRASS 1

A.PIANO 1

$\text{♩} = 66, \#0002, \#001587$

35

PICCOLO
SOPRAN SAX
TENOR SAX
TRUMPET
DRUMS
DRUMS
DRUMS
DRUMS
GLOCKENSPL
ACOU BASS
ORGAN 1
A.PIANO 1

42

PICCOLO
SOPRAN SAX
TRUMPET
DRUMS
DRUMS
DRUMS
DRUMS
GLOCKENSPL
ACOU BASS
ORGAN 1
A.PIANO 1

55

FLUTE

CLARINET

FR. HORN

DRUMS

DRUMS

DRUMS

DRUMS

DRUMS

DRUMS

ACOU BASS

SYNBRASS 1

61

♩ = 66,000069

PICCOLO

FLUTE

CLARINET

SOPRAN SAX

FR. HORN

ACOU BASS

SYNBRASS 1

A. PIANO 1

♩ = 66,000069

67 $\text{♩} = 99,000099$

PICCOLO

FLUTE

CLARINET

SOPRAN SAX

TENOR SAX

FR. HORN

TRUMPET

DRUMS

DRUMS

DRUMS

DRUMS

DRUMS

DRUMS

DRUMS

ACOU BASS

A.PIANO I

$\text{♩} = 99,000099$

73

PICCOLO

TENOR SAX

FR. HORN

TRUMPET

DRUMS

DRUMS

DRUMS

DRUMS

DRUMS

ACOU BASS

81

PICCOLO
FLUTE
CLARINET
TENOR SAX
FR. HORN
TRUMPET
TRUMPET
DRUMS
DRUMS
DRUMS
DRUMS
ACOU BASS

89

FLUTE
CLARINET
TENOR SAX
FR. HORN
TRUMPET
DRUMS
DRUMS
DRUMS
DRUMS
ACOU BASS

98

PICCOLO

FLUTE

CLARINET

TENOR SAX

FR. HORN

TRUMPET

DRUMS

DRUMS

DRUMS

DRUMS

ACOU BASS

E.PIANO 1

A.PIANO 1

105

PICCOLO

TRUMPET

DRUMS

DRUMS

DRUMS

DRUMS

ACOU BASS

E.PIANO 1

A.PIANO 1

113

PICCOLO

TRUMPET

DRUMS

DRUMS

DRUMS

DRUMS

ACOU BASS

E.PIANO 1

A.PIANO 1

119

♩ = 66,000069

PICCOLO

FLUTE

CLARINET

ACOU BASS

E.PIANO 1

A.PIANO 1

♩ = 66,000069

124

♩ = 132,001587

PICCOLO

FLUTE

CLARINET

SOPRAN SAX

DRUMS

DRUMS

DRUMS

ACOU BASS

SYNBRASS 2

E.PIANO 1

A.PIANO 1

♩ = 132,001587

129

PICCOLO
FLUTE
CLARINET
SOPRAN SAX
DRUMS
DRUMS
DRUMS
DRUMS
ACOU BASS
SYNBRASS 2
E.PIANO 1
A.PIANO 1

134

PICCOLO
FLUTE
CLARINET
SOPRAN SAX
TRUMPET
DRUMS
DRUMS
DRUMS
DRUMS
GLOCKENSPL
ACOU BASS
ORGAN 1
SYNBRASS 2
E.PIANO 1
A.PIANO 1

141

PICCOLO

SOPRAN SAX

TRUMPET

DRUMS

DRUMS

DRUMS

DRUMS

GLOCKENSPL

ACOU BASS

ORGAN 1

A.PIANO 1

148

PICCOLO

FLUTE

CLARINET

SOPRAN SAX

TENOR SAX

FR. HORN

TRUMPET

DRUMS

DRUMS

DRUMS

DRUMS

DRUMS

DRUMS

GLOCKENSPL.

ACOU BASS

ORGAN 1

SYNBASS 1

A. PIANO 1

155

FLUTE

CLARINET

TENOR SAX

FR. HORN

DRUMS

DRUMS

DRUMS

DRUMS

ACOU BASS

SYNBASS 1

160

$\text{♩} = 240,000,000$

PICCOLO

FLUTE

CLARINET

TENOR SAX

FR. HORN

DRUMS

DRUMS

DRUMS

DRUMS

ACOU BASS

E.PIANO 1

SYNBASS 1

A.PIANO 1

$\text{♩} = 240,000,000$

167

PICCOLO
FLUTE
CLARINET
TENOR SAX
DRUMS
DRUMS
DRUMS
ACOU BASS
E.PIANO 1
A.PIANO 1

174

PICCOLO
FLUTE
CLARINET
TENOR SAX
FR. HORN
DRUMS
DRUMS
DRUMS
ACOU BASS
E.PIANO 1
SYNBRASS 1
A.PIANO 1

181

PICCOLO
FLUTE
CLARINET
FR. HORN
DRUMS
DRUMS
DRUMS
ACOU BASS
E. PIANO 1
SYNBRASS 1

188

PICCOLO
FLUTE
CLARINET
FR. HORN
DRUMS
DRUMS
DRUMS
DRUMS
ACOU BASS
E. PIANO 1
SYNBRASS 1

195 $\text{♩} = 66,000069$

PICCOLO

FLUTE

CLARINET

TENOR SAX

FR. HORN

TRUMPET

DRUMS

DRUMS

DRUMS

DRUMS

DRUMS

ACOU BASS

E. PIANO 1

SYNBASS 1 $\text{♩} = 66,000069$

A. PIANO 1

204

FLUTE

CLARINET

TENOR SAX

FR. HORN

TRUMPET

DRUMS

DRUMS

DRUMS

DRUMS

ACOU BASS

E.PIANO 1

SYNBASS 1

A.PIANO 1

212

$\text{♩} = 132,001587$

PICCOLO

FLUTE

CLARINET

TENOR SAX

FR. HORN

TRUMPET

TRUMPET

DRUMS

DRUMS

DRUMS

DRUMS

ACOU BASS

$\text{♩} = 132,001587$

SYNBASS 1

A.PIANO 1

218

PICCOLO

TENOR SAX

FR. HORN

TRUMPET

TRUMPET

DRUMS

DRUMS

DRUMS

DRUMS

ACOU BASS

PICCOLO

Big Band Medley`s - Brass Band Medley

♩ = 240,000000

7

14

19

26

33 = 66,000069587

37

44

50

♩ = 66,000069

10

4

PICCOLO

66

69 $\text{♩} = 99,000099$
2

74

80 2

85 14

103

108

114 $\text{♩} = 66,000069$
4

123

125 $\text{♩} = 132,001587$
4

PICCOLO

129

131

134

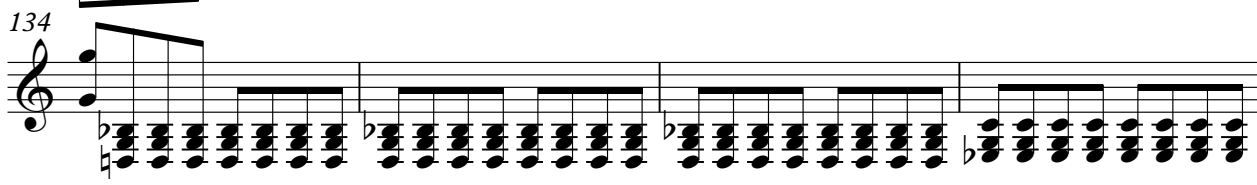

138

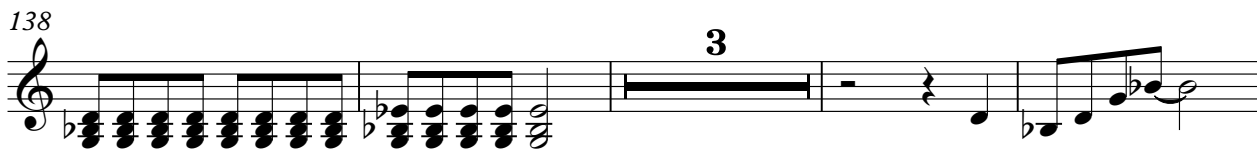

145

152

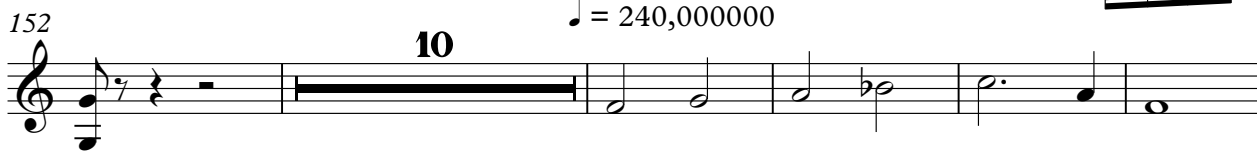

167

174

181

187

V.S.

PICCOLO

♩ = 66,000069

193

16

213 ♩ = 132,001587

218

220

Big Band Medley`s - Brass Band Medley

FLUTE

♩ = 240,000000 ♩ = 66,000069 587

32 19 6

54

58 ♩ = 66,000069 4

3

66

69 ♩ = 99,000099 13

86

92

98 ♩ = 66,000069 19 4

123

125 ♩ = 132,001587

129

131

135

156

160

165

172

179

184

190

FLUTE

197 ♩ = 66,000069

8

209

♩ = 132,001587

10

CLARINET

Big Band Medley`s - Brass Band Medley

♩ = 240,000000 ♩ = 66,000069 1587

32 19 4

56

2

62 ♩ = 66,000069

65

68 ♩ = 99,000099

14

85

90

96

19

CLARINET

119 $\text{♩} = 66,000069$

125 $\text{♩} = 132,001587$

162 $\text{♩} = 240,000000$

CLARINET

183

188

194

♩ = 66,000069

200

206

210

♩ = 132,001587

10

Big Band Medley`s - Brass Band Medley

SOPRAN SAX

♩ = 240,000000

14

19

26

33

♩ = 66,000069

39

45

50

♩ = 66,000069

10

4

66

69

♩ = 99,000099

48

119

♩ = 66,000069

8

♩ = 132,001587

SOPRAN SAX

129

131

134

139

145

151

163

TENOR SAX

Big Band Medley`s - Brass Band Medley

♩ = 240,000000

6

12 **15**

32 **27** **8**

70 **4** **99,000099**

79

88

97 **18** **12**

119 **8** **132,001587** **26**

2

TENOR SAX

153

157

160

♩ = 240,000000

164

171

178

♩ = 66,000069

207

213

♩ = 132,001587

217

Big Band Medley`s - Brass Band Medley

FR. HORN

♩ = 240,000000 ♩ = 66,000069

32 19 5

58 ♩ = 66,000069

63

68 ♩ = 99,000099

75

82

91

100 ♩ = 66,000069 ♩ = 132,001587

18 8 26

153 5

161 ♩ = 240,000000 16

179

185

192

♩ = 66,000069

199

8

213

♩ = 132,001587

4

3

3

Big Band Medley`s - Brass Band Medley

TRUMPET

♩ = 240,000000 ♩ = 66,000069 ♩ = 66,000069

32 29 12 8

70 ♩ = 99,000099

15 6

94

100

107

113

119 ♩ = 66,000069 ♩ = 132,001587 ♩ = 240,000000

8 36 34

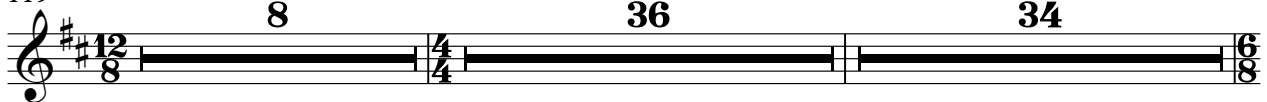

197 ♩ = 66,000069 ♩ = 132,001587

16 4

218

TRUMPET

Big Band Medley`s - Brass Band Medley

♩ = 240,000000 ♩ = 66,000069 587

32 5

41

46

52 ♩ = 66,000069 ♩ = 99,000099

10 8

74 2

82 ♩ = 66,000069 ♩ = 132,001587

36 8 9

136 3

144

148

153 ♩ = 240,000000 ♩ = 66,000069

10 34 8

2

TRUMPET

205

210

$\text{♩} = 132,001587$

218

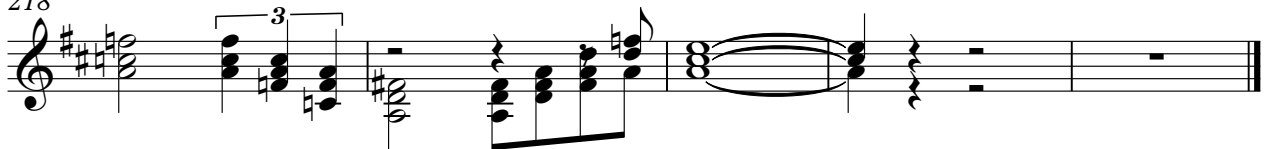

DRUMS

Big Band Medley`s - Brass Band Medley

♩ = 240,000000

♩ = 61,00000587

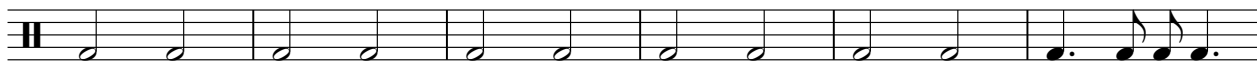

2

DRUMS

62 ♩ = 66,000069

♩ = 99,000099

8

76

84

91

98

105

112

♩ = 66,000069

3

8

127 ♩ = 132,001587

133

138

4

DRUMS

197 ♩ = 66,000069

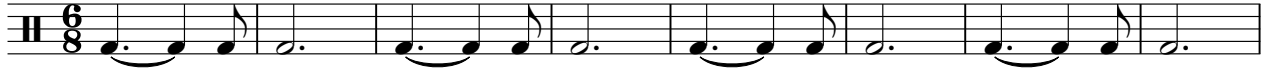

205

213 ♩ = 132,001587

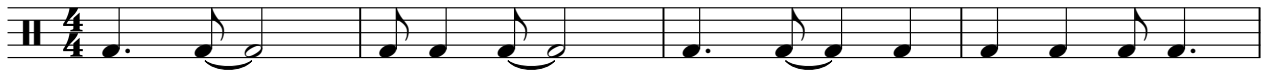

217

DRUMS

Big Band Medley`s - Brass Band Medley

♩ = 240,000000

4/4

8

15

22

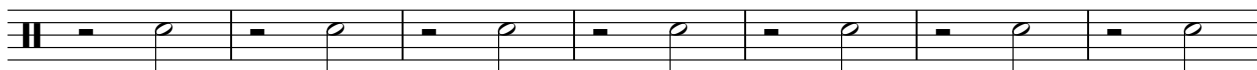

29

♩ = 66,000069

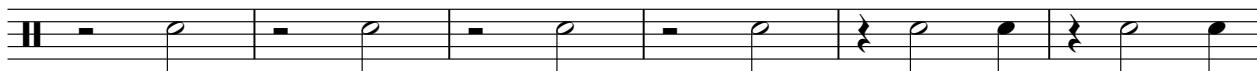

35

41

47

52

♩ = 66,000069

7 8

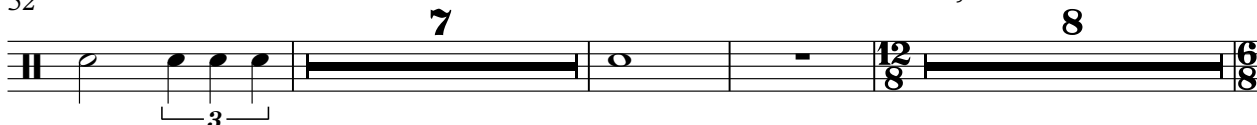

DRUMS

70 ♩ = 99,000099

70

78

78

86

86

94

94

101

101

108

108

116

116

119 ♩ = 66,000069 ♩ = 132,001587

119

130

130

134

134

140

146

152

163 ♩ = 240,000000

170

177

184

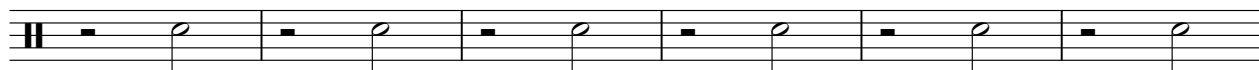

190

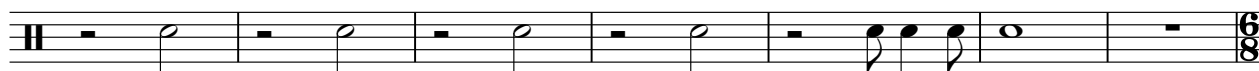

DRUMS

Big Band Medley`s - Brass Band Medley

♩ = 240,000000

4/4

5

9

13

17

21

25

29

33 ♩ = 661000069587

38

V.S.

2

DRUMS

43

48

53

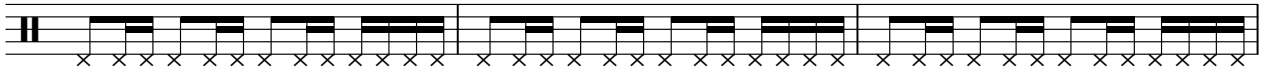

56

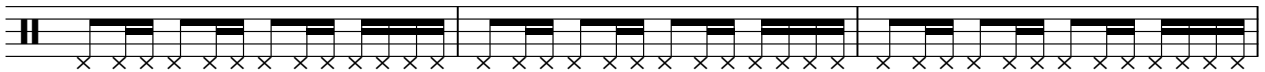

59

71

76

81

86

91

96

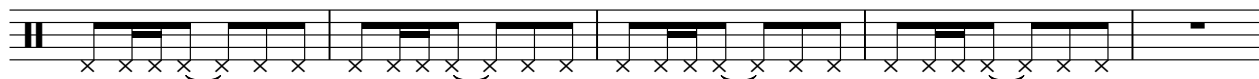

101

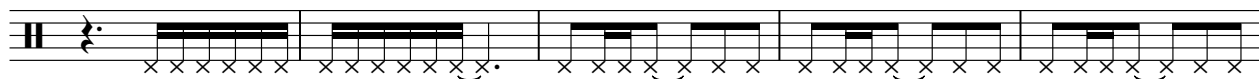

106

111

119 ♩ = 66,000069 ♩ = 132,001587

131

138

143

148

154

157

160

♩ = 240,000000

164

168

172

176

180

184

188

DRUMS

5

192

♩ = 66,000069

2

198

203

208

212

♩ = 132,001587

9

DRUMS

Big Band Medley`s - Brass Band Medley

♩ = 240,000000 ♩ = 66,000069

32

37

43

49

62

76

84

92

101

110

7

3

12/8

2

DRUMS

119 ♩ = 66,000069

♩ = 132,001587

8 2

132

138

144

150 9

163 ♩ = 240,000000

♩ = 66,000069

31 6/8

200

209 ♩ = 132,001587

216

220

DRUMS

Big Band Medley`s - Brass Band Medley

♩ = 240,000000 ♩ = 66,000069 1587

32 **20**

55

2

62 ♩ = 66,000069 ♩ = 99,000099

7 **49**

119 ♩ = 66,000069 ♩ = 132,001587

8 **27**

156

2

♩ = 240,000000 ♩ = 66,000069 ♩ = 132,001587

163 **34** **16** **10**

DRUMS

Big Band Medley`s - Brass Band Medley

♩ = 240,000000 ♩ = 66,000069 1587

32 **18** **3**

56 ♩ = 66,000069 ♩ = 99,000099

5 **8**

74 ♩ = 66,000069 ♩ = 132,001587

44 **8** **25**

152 ♩ = 240,000000

3 **5** **34**

197 ♩ = 66,000069 ♩ = 132,001587

16 **5** **4**

DRUMS

Big Band Medley`s - Brass Band Medley

♩ = 240,000000 ♩ = 66,000069 ♩ = 66,000069

32 **29** **7**

|| $\frac{4}{4}$ || || $\frac{8}{8}$ || || $\frac{8}{8}$ ||

69 ♩ = 99,000099 ♩ = 66,000069

6 **49** **8** **4**

|| $\frac{8}{8}$ || || $\frac{8}{8}$ || || $\frac{8}{8}$ || || $\frac{4}{4}$ ||

127 ♩ = 132,001587 ♩ = 240,000000

36 **33**

|| $\frac{4}{4}$ || || $\frac{4}{4}$ ||

196 ♩ = 66,000069 ♩ = 132,001587

6 **16** **10**

|| $\frac{8}{8}$ || || $\frac{8}{8}$ || || $\frac{4}{4}$ ||

GLOCKENSPL

Big Band Medley`s - Brass Band Medley

♩ = 240,000000 ♩ = 66,000069 ♩ = 132,001587

32 5 3

42

3 3

51 ♩ = 66,000069 ♩ = 99,000099

11 8 49

119 ♩ = 66,000069 ♩ = 132,001587

8 9 3

140

3 3 3

151 ♩ = 240,000000

11 34

197 ♩ = 66,000069 ♩ = 132,001587

16 10

ACOU BASS

Big Band Medley`s - Brass Band Medley

♩ = 240,000000

6

12

18

24

30

♩ = 61,32,0001587

36

42

48

54

12/8

V.S.

ACOU BASS

62 ♩ = 66,000069

67

♩ = 99,000099

74

82

89

96

103

110

118

♩ = 66,000069

124

♩ = 132,001587

134

140

146

152

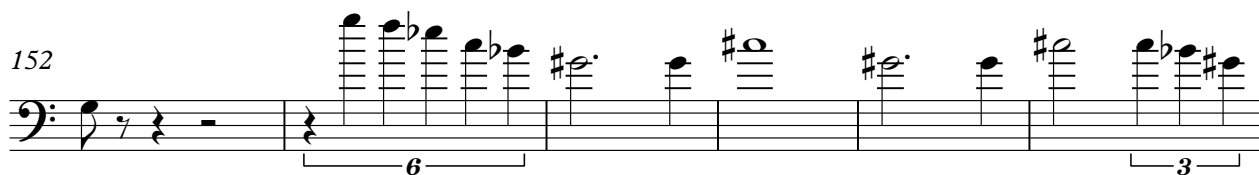

158

165

171

177

183

189

4

ACOU BASS

195

♩ = 66,000069

203

211

♩ = 132,001587

3

218

ORGAN 1

Big Band Medley`s - Brass Band Medley

♩ = 240,000000 ♩ = 66,000069

32 **2**

39

46

52 ♩ = 66,000069 ♩ = 99,000099

10 **8** **49**

119 ♩ = 66,000069 ♩ = 132,001587

8 **9**

139

145

151 ♩ = 240,000000

10 **34**

2

ORGAN 1

197 ♪ = 66,000069

♪ = 132,001587

16

10

SYNBRASS 2

Big Band Medley`s - Brass Band Medley

♪ = 240,000000 ♪ = 66,000069 ♪ = 66,000069

32 **29** **8**

70 ♪ = 99,000099 ♪ = 66,000069 ♪ = 132,001587

49 **8** **8**

130

135 ♪ = 240,000000

28 **34**

197 ♪ = 66,000069 ♪ = 132,001587

16 **10**

Big Band Medley`s - Brass Band Medley

E.PIANO 1

♩ = 240,000000 ♩ = 66,000069 1587 ♩ = 66,000069

32 29 8

70 ♩ = 99,000099

31 31

105

112

118 ♩ = 66,000069

123 ♩ = 132,001587

129

V.S.

♩ = 240,000000

135 **26**

166

172

178

185

191 ♩ = 66,000069

198

204 ♩ = 132,001587

8 **10**

SYNBASS 1

Big Band Medley`s - Brass Band Medley

♩ = 240,000000

7

14

21

28

♩ = 66,000069

34

56

62

♩ = 66,000069

♩ = 99,000099

♩ = 66,000069

2

SYNBRASS 1

♩ = 132,001587

127

26

6

161

♩ = 240,000000

15

181

188

194

♩ = 66,000069

8

207

212

♩ = 132,001587

216

5

5

Big Band Medley`s - Brass Band Medley

A.PIANO 1

129

131

135

143

149

12

$\text{♩} = 240,000000$

166

172

178

18

$\text{♩} = 66,000069$

200

206

3

A.PIANO 1

211

♩ = 132,001587

10