

♩ = 205,000656

Clarinet in Bb

Soprano Saxophone

Alto Saxophone

Baritone Saxophone

Baroque Trumpet

Trombone

Percussion

Glockenspiel

Jazz Guitar

Acoustic Bass

Orchestra Hit

Solo

IGOTRHY

♩ = 205,000656

4

Sop. Sax.

Alto Sax.

Bari. Sax.

Bar. Tpt.

Tbn.

Perc.

Glock.

A. Bass

Orch. Hit

Solo

6

Sop. Sax.

Alto Sax.

Bari. Sax.

Bar. Tpt.

Tbn.

Perc.

Glock.

A. Bass

Orch. Hit

Solo

8

Sop. Sax.

Alto Sax.

Bari. Sax.

Bar. Tpt.

Tbn.

Perc.

Glock.

A. Bass

Orch. Hit

Solo

10

12

15

Alto Sax.
Bari. Sax.
Bar. Tpt.
Tbn.
Perc.
A. Bass
Orch. Hit

17

Alto Sax.
Bari. Sax.
Bar. Tpt.
Tbn.
Perc.
A. Bass
Orch. Hit
Solo

19

Alto Sax.
Bari. Sax.
Bar. Tpt.
Tbn.
Perc.
A. Bass
Orch. Hit
Solo

22

Alto Sax.
Bari. Sax.
Bar. Tpt.
Tbn.
Perc.
A. Bass
Orch. Hit
Solo

24

Alto Sax.
Bari. Sax.
Bar. Tpt.
Tbn.
Perc.
A. Bass
Orch. Hit
Solo

27

Cl.
Sop. Sax.
Perc.
A. Bass
Orch. Hit
Solo

29

Cl.
Sop. Sax.
Alto Sax.
Bari. Sax.
Perc.
A. Bass
Orch. Hit
Solo

31

Cl.
Alto Sax.
Bari. Sax.
Tbn.
Perc.
A. Bass
Orch. Hit
Solo

33

Cl.
Alto Sax.
Bari. Sax.
Tbn.
Perc.
A. Bass
Orch. Hit
Solo

35

Alto Sax.
Bari. Sax.
Bar. Tpt.
Tbn.
Perc.
A. Bass
Orch. Hit
Solo

38

Alto Sax.
Bari. Sax.
Bar. Tpt.
Tbn.
Perc.
A. Bass
Orch. Hit
Solo

40

Alto Sax.
Bari. Sax.
Bar. Tpt.
Tbn.
Perc.
A. Bass
Orch. Hit

42

Alto Sax.
Bari. Sax.
Bar. Tpt.
Tbn.
Perc.
Glock.
A. Bass
Orch. Hit

44

Sop. Sax.
Alto Sax.
Bari. Sax.
Tbn.
Perc.
A. Bass
Solo

46

Sop. Sax.

Alto Sax.

Bari. Sax.

Bar. Tpt.

Tbn.

Perc.

A. Bass

Orch. Hit

Solo

48

Sop. Sax.

Alto Sax.

Bari. Sax.

Bar. Tpt.

Tbn.

Perc.

A. Bass

Orch. Hit

Solo

50

Sop. Sax.

Alto Sax.

Bari. Sax.

Bar. Tpt.

Tbn.

Perc.

A. Bass

Orch. Hit

Solo

52

Sop. Sax.

Alto Sax.

Bari. Sax.

Bar. Tpt.

Tbn.

Perc.

A. Bass

Orch. Hit

Solo

3

54

Sop. Sax.

Alto Sax.

Bari. Sax.

Bar. Tpt.

Tbn.

Perc.

A. Bass

Orch. Hit

Solo

56

Sop. Sax.

Alto Sax.

Bari. Sax.

Bar. Tpt.

Tbn.

Perc.

A. Bass

Orch. Hit

Solo

58

Sop. Sax.

Alto Sax.

Bari. Sax.

Bar. Tpt.

Tbn.

Perc.

A. Bass

Orch. Hit

Solo

60

Sop. Sax.

Alto Sax.

Bari. Sax.

Bar. Tpt.

Tbn.

Perc.

J. Gtr.

A. Bass

Orch. Hit

Solo

62

64

66

Sop. Sax.

Alto Sax.

Bari. Sax.

Tbn.

Perc.

J. Gtr.

A. Bass

Orch. Hit

Solo

68

Sop. Sax.

Alto Sax.

Bari. Sax.

Bar. Tpt.

Tbn.

Perc.

J. Gtr.

A. Bass

Orch. Hit

Solo

70

Alto Sax.
Bari. Sax.
Bar. Tpt.
Tbn.
Perc.
A. Bass
Orch. Hit
Solo

72

Alto Sax.
Bari. Sax.
Bar. Tpt.
Tbn.
Perc.
A. Bass
Orch. Hit
Solo

74

Alto Sax.
Bari. Sax.
Bar. Tpt.
Tbn.
Perc.
A. Bass
Orch. Hit

76

Alto Sax.
Bari. Sax.
Bar. Tpt.
Tbn.
Perc.
Glock.
A. Bass
Orch. Hit

78

Alto Sax.

Bari. Sax.

Bar. Tpt.

Tbn.

Perc.

Glock.

A. Bass

Orch. Hit

80

Alto Sax.

Bari. Sax.

Perc.

A. Bass

Orch. Hit

83

Alto Sax.
Bari. Sax.
Perc.
A. Bass
Orch. Hit
Solo

85

Alto Sax.
Bari. Sax.
Perc.
A. Bass
Orch. Hit
Solo

87

Alto Sax.

Bari. Sax.

Perc.

A. Bass

Orch. Hit

Solo

89

Alto Sax.

Bari. Sax.

Perc.

A. Bass

Orch. Hit

Solo

91

Alto Sax.
Bari. Sax.
Perc.
A. Bass
Orch. Hit
Solo

93

Alto Sax.
Bari. Sax.
Perc.
A. Bass
Orch. Hit
Solo

95

Alto Sax.

Bari. Sax.

Perc.

A. Bass

Orch. Hit

Solo

97

Alto Sax.

Bari. Sax.

Perc.

A. Bass

Orch. Hit

Solo

99

Alto Sax.

Bari. Sax.

Perc.

A. Bass

Orch. Hit

Solo

101

Alto Sax.

Bari. Sax.

Perc.

A. Bass

Orch. Hit

Solo

103

Alto Sax.

Bari. Sax.

Perc.

A. Bass

Orch. Hit

Solo

105

Alto Sax.

Bari. Sax.

Tbn.

Perc.

A. Bass

Orch. Hit

Solo

107

Alto Sax.
Bari. Sax.
Bar. Tpt.
Tbn.
Perc.
A. Bass
Orch. Hit
Solo

109

Alto Sax.
Bari. Sax.
Perc.
A. Bass
Orch. Hit
Solo

111

Alto Sax.
Perc.
A. Bass
Orch. Hit
Solo

113

Alto Sax.
Tbn.
Perc.
Glock.
A. Bass
Orch. Hit
Solo

115

Alto Sax.
Tbn.
Perc.
Glock.
A. Bass
Orch. Hit
Solo

117

Alto Sax.
Tbn.
Perc.
Glock.
A. Bass
Orch. Hit
Solo

119

Alto Sax.
Tbn.
Perc.
Glock.
A. Bass
Orch. Hit
Solo

121

Alto Sax.
Tbn.
Perc.
A. Bass
Orch. Hit
Solo

123

Alto Sax.
Tbn.
Perc.
A. Bass
Orch. Hit
Solo

125

Alto Sax.
Tbn.
Perc.
A. Bass
Orch. Hit
Solo

127

Alto Sax.

Tbn.

Perc.

A. Bass

Orch. Hit

Solo

129

Alto Sax.

Bari. Sax.

Bar. Tpt.

Tbn.

Perc.

A. Bass

Orch. Hit

131

Alto Sax.
Bari. Sax.
Bar. Tpt.
Tbn.
Perc.
A. Bass
Orch. Hit

133

Alto Sax.
Bari. Sax.
Bar. Tpt.
Tbn.
Perc.
A. Bass
Orch. Hit

135

Alto Sax.
Bari. Sax.
Bar. Tpt.
Tbn.
Perc.
A. Bass
Orch. Hit

137

Alto Sax.
Bar. Tpt.
Tbn.
Perc.
A. Bass
Orch. Hit

139

Alto Sax.
Bari. Sax.
Bar. Tpt.
Tbn.
Perc.
A. Bass
Orch. Hit

141

Alto Sax.
Bari. Sax.
Bar. Tpt.
Tbn.
Perc.
A. Bass
Orch. Hit

143

Alto Sax.
Bari. Sax.
Bar. Tpt.
Tbn.
Perc.
A. Bass
Orch. Hit

145

Alto Sax.
Bari. Sax.
Bar. Tpt.
Tbn.
Perc.
A. Bass
Orch. Hit
Solo

147

Alto Sax.

Bari. Sax.

Bar. Tpt.

Tbn.

Perc.

A. Bass

Orch. Hit

Solo

149

Alto Sax.

Bari. Sax.

Bar. Tpt.

Tbn.

Perc.

A. Bass

Orch. Hit

Solo

151 $\text{♩} = 180,000183$

Cl.

Alto Sax.

Bari. Sax.

Bar. Tpt.

Tbn.

Perc.

A. Bass

Orch. Hit $\text{♩} = 180,000183$

Solo

153

Cl.

Sop. Sax.

Alto Sax.

Bari. Sax.

Bar. Tpt.

Tbn.

Perc.

Glock.

J. Gtr.

A. Bass

Orch. Hit

Solo

Clarinet in B \flat

$\text{♩} = 205,000656$
26

31

35 $\text{♩} = 180,000183$
116 **2**

155

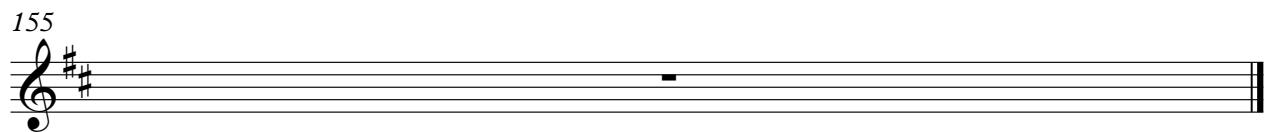

Soprano Saxophone

♩ = 205,000656

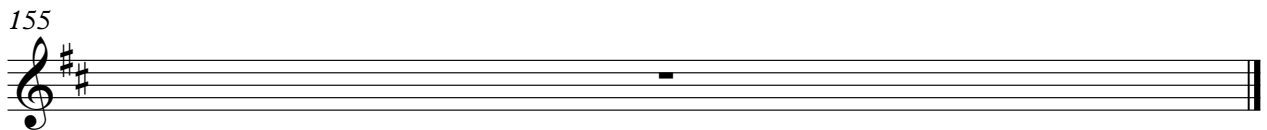
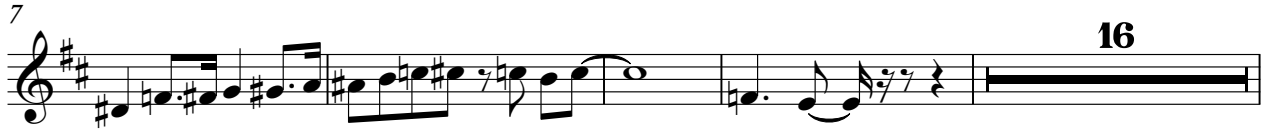

Alto Saxophone

♩ = 205,000656

2

7

12

17

23

30

35

40

44

2

4

3

Alto Saxophone

100

104

109

114

119

125

131

137

142

146

150

♩ = 180,000183

155

Baritone Saxophone

♩ = 205,000656

2

7

12

17

22

26

4

34

38

42

3

45

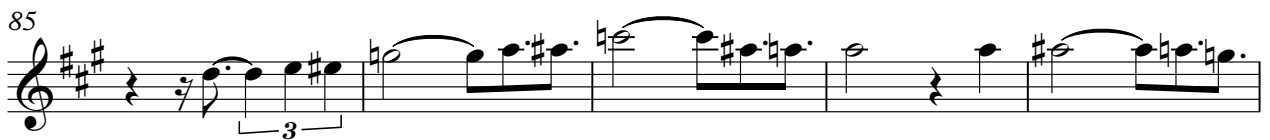
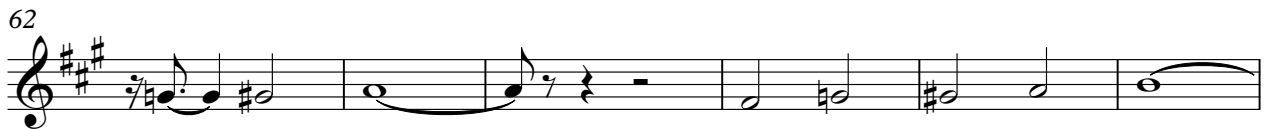

Baritone Saxophone

102

106

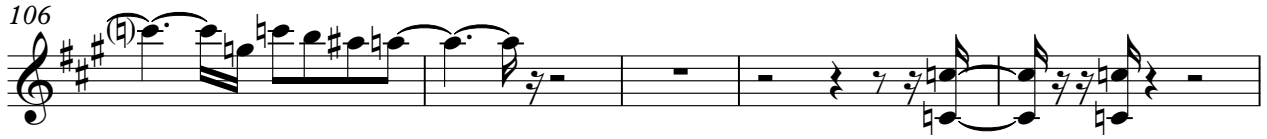

111

19

134

3

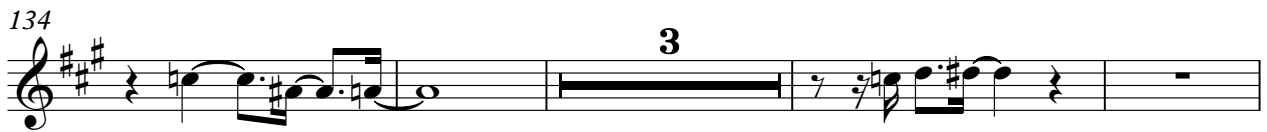

141

145

149

$\text{♩} = 180,000183$

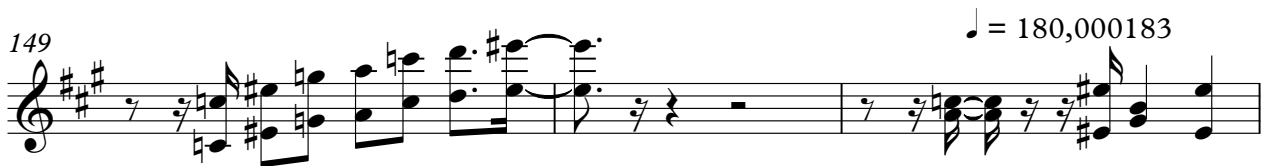

152

Baroque Trumpet

♩ = 205,000656

6

12

17

22

26

39

43

49

55

59 8

70

75

79 28 20

129

133

137 3

141

145

150 ♩ = 180,000183

155

Trombone

♩ = 205,000656

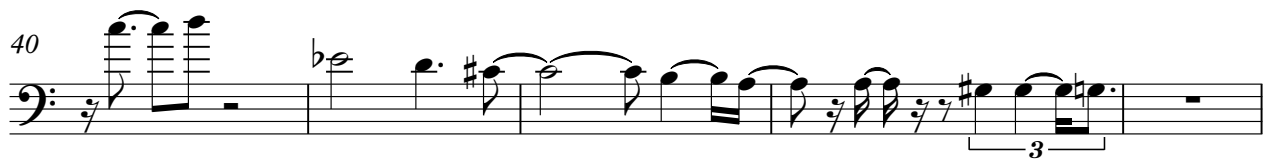
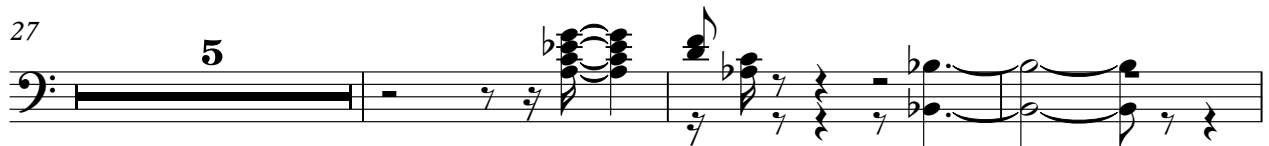

Trombone

51

55

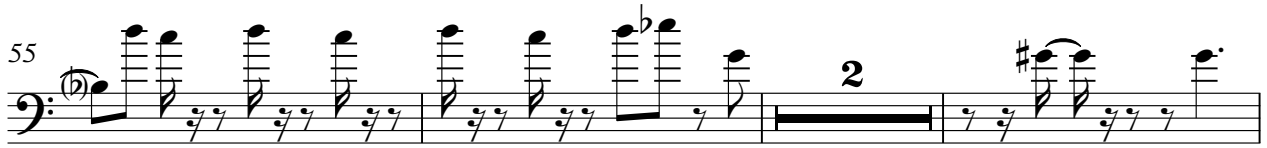

60

66

71

76

106

115

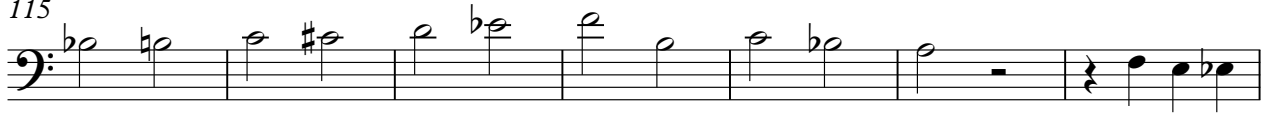

122

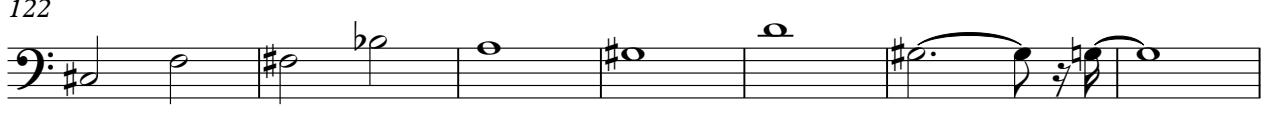

129

Trombone

134

139

143

147

151

155

Percussion

♩ = 205,000656

5

7

9

11

13

15

17

19

21

V.S.

Percussion

Percussion

Percussion

Percussion

Percussion

Percussion

V.S.

Percussion

144

146

148

150

$\text{♩} = 180,000183$

153

155

Empty musical notation for measure 155.

Glockenspiel

♩ = 205,000656

6

33

42

33

77

80

34

118

30

♩ = 180,000183
4

155

Jazz Guitar

♩ = 205,000656
IGOTRHY

59

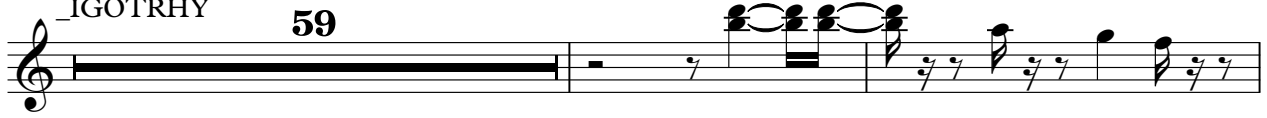

62

66

69

82

♩ = 180,000183

4

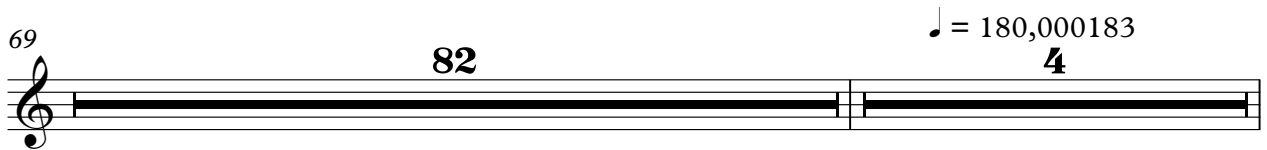

155

Acoustic Bass

♩ = 205,000656

V.S.

54

60

65

70

75

81

87

92

98

104

109

115

121

127

133

139

145

150

$\text{♩} = 180,000183$

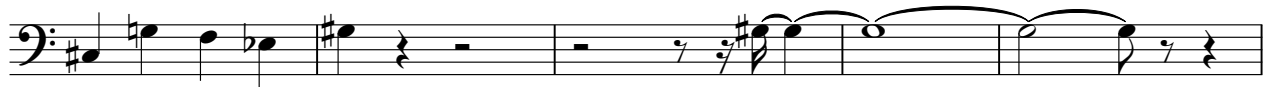

155

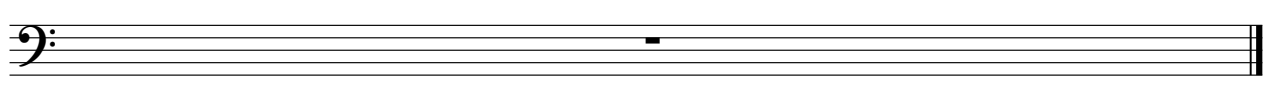

Orchestra Hit

♩ = 205,000656

6

11

15

19

23

25

28

33

38

42

47

52

57

67

71

75

78

82

87

92

97

100

103

106

110

114

V.S.

Orchestra Hit

119

123

129

132

135

139

142

146

150

155

Solo

♩ = 205,000656

2

7

11

7

3

22

2

27

30

3

32

36

5

Solo

45

49

53

57

62

66

70

83

87

90

93

96

99

102

105

108

110

113

118

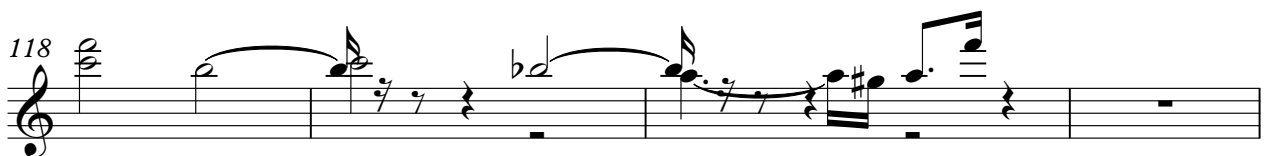

122

126

146

149

155

