

# Big Band Medley's - Swing Brass Medley

♩ = 172,003555

9

TENOR SAX

TENOR SAX

TRUMPET

TRUMPET

TUBA

DRUMS

ACOU BASS

ALTO SAX

A.PIANO 2

12

TENOR SAX

TENOR SAX

TRUMPET

TRUMPET

TUBA

DRUMS

ACOU BASS

ALTO SAX

A.PIANO 2

Detailed description of the musical score: The score is for a jazz ensemble and consists of seven staves. The top two staves are for Tenor Sax, the next two for Trumpet and Tuba, then Drums, Acoustic Bass, Alto Sax, and Piano 2. The music is in 4/4 time. The first two measures of the score are marked with a '12'. The Tenor Sax parts feature melodic lines with various intervals and rests. The Trumpet and Tuba parts provide harmonic support with chords and sustained notes. The Drums part shows a consistent rhythmic pattern with snare and bass drum hits. The Acoustic Bass part plays a steady bass line with chords. The Alto Sax part has a melodic line with some rests. The Piano 2 part provides a harmonic accompaniment with chords and some melodic fragments.

14

TENOR SAX

TENOR SAX

TRUMPET

TRUMPET

TUBA

DRUMS

ACOU BASS

ALTO SAX

A.PIANO 2

16

TENOR SAX

TENOR SAX

TRUMPET

TRUMPET

TUBA

DRUMS

ACOU BASS

ALTO SAX

A.PIANO 2

3

18

TENOR SAX

TENOR SAX

TRUMPET

TRUMPET

TUBA

DRUMS

ACOU BASS

ALTO SAX

A.PIANO 2

20

TENOR SAX

TENOR SAX

TRUMPET

TRUMPET

TUBA

DRUMS

ACOU BASS

ALTO SAX

A.PIANO 2

22

TENOR SAX

TENOR SAX

TRUMPET

TRUMPET

TUBA

DRUMS

ACOU BASS

ALTO SAX

A.PIANO 2

24

TENOR SAX

TENOR SAX

TRUMPET

TRUMPET

TUBA

DRUMS

ACOU BASS

ALTO SAX

A.PIANO 2

26

TENOR SAX

TENOR SAX

TRUMPET

TRUMPET

TUBA

DRUMS

ACOU BASS

ALTO SAX

A.PIANO 2

28

TENOR SAX

TENOR SAX

TRUMPET

TRUMPET

TUBA

DRUMS

ACOU BASS

ALTO SAX

A.PIANO 2

30

TENOR SAX

TENOR SAX

TRUMPET

TRUMPET

TUBA

DRUMS

ACOU BASS

ALTO SAX

A.PIANO 2

32

TENOR SAX

TENOR SAX

TRUMPET

TRUMPET

TUBA

DRUMS

ACOU BASS

ALTO SAX

A.PIANO 2

Detailed description of the musical score: The score is for page 13, starting at measure 32. It features seven staves. The top two Tenor Sax staves have melodic lines with triplets. The Trumpet staves have melodic lines with triplets and some chordal accompaniment. The Tuba part is primarily chordal. The Drums part shows a consistent rhythmic pattern with snare and bass drum. The Acoustic Bass part provides harmonic support with chords and melodic fragments. The Alto Sax part has a simple melodic line. The A. Piano 2 part has a complex rhythmic and harmonic accompaniment.

34

36

38

TENOR SAX

TRUMPET

TUBA

DRUMS

ACOU BASS

A.PIANO 2

41

TENOR SAX

TRUMPET

TUBA

DRUMS

ACOU BASS

A.PIANO 2

44

TRUMPET

TUBA

DRUMS

ACOU BASS

A.PIANO 2

55

TENOR SAX

DRUMS

ACOU BASS

A.PIANO 2

57

TENOR SAX

TENOR SAX

TRUMPET

TRUMPET

TUBA

DRUMS

ACOU BASS

ALTO SAX

A.PIANO 2

60

TENOR SAX

TRUMPET

DRUMS

ACOU BASS

62

TENOR SAX

TRUMPET

DRUMS

ACOU BASS

65

TENOR SAX

TENOR SAX

TRUMPET

DRUMS

ACOU BASS

ALTO SAX

67

TENOR SAX

TENOR SAX

TRUMPET

TRUMPET

DRUMS

ACOU BASS

ALTO SAX

69

71

73

75

77

TENOR SAX

TRUMPET

DRUMS

ACOU BASS

ALTO SAX

A.PIANO 2

79

TENOR SAX

TRUMPET

DRUMS

ACOU BASS

ALTO SAX

A.PIANO 2

81

83

85

TENOR SAX

TENOR SAX

DRUMS

ACOU BASS

ALTO SAX

A.PIANO 2

87

TENOR SAX

TENOR SAX

DRUMS

ACOU BASS

ALTO SAX

A.PIANO 2

89

TENOR SAX

DRUMS

ACOU BASS

ALTO SAX

A.PIANO 2

92

94

TENOR SAX

Big Band Medley`s - Swing Brass Medley

♩ = 172,003555

2

7

13

17

21

26

30

33

23

8

## TENOR SAX

66

70

73

77

81

85

88

93

# Big Band Medley`s - Swing Brass Medley

## TENOR SAX

$\text{♩} = 172,003555$

5

11

14

17

20

24

27

30

34

V.S.

TENOR SAX

39

42

52

57

60

64

68

72

84

88

TENOR SAX

92

TRUMPET

Big Band Medley`s - Swing Brass Medley

$\text{♩} = 172,003555$

6

13

17

21

25

29

33

23

9

2

TRUMPET

67

71

74

# Big Band Medley`s - Swing Brass Medley

## TRUMPET

♩ = 172,003555

4

8

12

17

21

25

30

34

37

TRUMPET

42

45

48

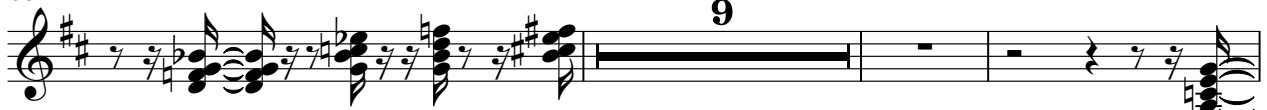

60

63

67

71

75

78

81

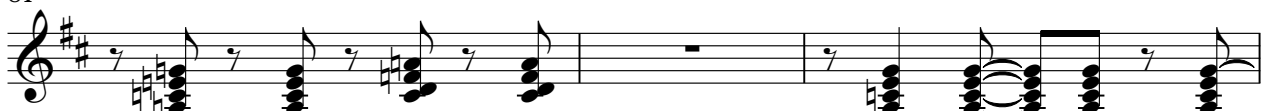

# Big Band Medley`s - Swing Brass Medley

## TUBA

♩ = 172,003555

4

8

12

17

22

26

30

34

37

40

V.S.

2

TUBA

44

47

58

84

DRUMS

Big Band Medley`s - Swing Brass Medley

♩ = 172,003555

6

V.S.

DRUMS

44

47

50

53

56

60

63

66

69

72

DRUMS

75

79

83

86

89

93

94

ACOU BASS

Big Band Medley`s - Swing Brass Medley

♩ = 172,003555

5

10

13

17

21

24

28

32

34

39

V.S.

44

49

54

59

63

67

70

74

77

80

83

86

90

94

ALTO SAX

Big Band Medley`s - Swing Brass Medley

♩ = 172,003555

6

10

15

20

26

31

35

22

8

ALTO SAX

66

70

73

77

80

82

86

89

94

A.PIANO 2

Big Band Medley`s - Swing Brass Medley

♩ = 172,003555

5

10

14

17

21

25

28

31

33

38

41

45

49

52

55

59

**15**

77

80

84

