

Bill & His Comets Haley - Rock Around The Clock 1

♩ = 93,000183

#Jazz Snr

#Jazz Snr

Jazz Gtr

Ac. Bass

#Overdr.G

Vocal-Lin

Barit. Sax

4

#Jazz Snr

#Jazz Snr

Jazz Gtr

Ac. Bass

#Overdr. G

Vocal-Lin

Barit. Sax

6

#Jazz Snr

#Jazz Snr

Jazz Gtr

Ac. Bass

#Overdr. G

Vocal-Lin

Barit. Sax

7

#Jazz Snr

#Jazz Bdr

#Jazz Snr

#Pdl.Hiha

#Open Hih

#O.Pndier

Jazz Gtr

Ac.Bass

#Overdr.G

Vocal-Lin

Barit.Sax

8

#Jazz Snr

#Jazz Bdr

#Jazz Snr

#Pdl.Hiha

#Open Hih

#O.Pndier

Jazz Gtr

Ac.Bass

#Overdr.G

Vocal-Lin

Barit.Sax

9

#Jazz Snr

#Jazz Bdr

#Jazz Snr

#Pdl.Hiha

#Open Hih

#O.Pndier

Jazz Gtr

Ac.Bass

#Overdr.G

Vocal-Lin

Barit.Sax

10

#Jazz Snr

#Jazz Bdr

#Jazz Snr

#Pdl.Hiha

#Open Hih

#O.Pndier

Jazz Gtr

Ac.Bass

#Overdr.G

Vocal-Lin

Barit.Sax

11

#Jazz Snr

#Jazz Bdr

#Jazz Snr

#Pdl. Hiha

#Open Hih

#O. Pndier

Jazz Gtr

Ac. Bass

#Overdr. G

Vocal-Lin

Barit. Sax

12

#Jazz Snr

#Jazz Bdr

#Jazz Snr

#Pdl.Hiha

#Open Hih

#O.Pndier

Jazz Gtr

Ac.Bass

#Overdr.G

Vocal-Lin

Barit.Sax

13

#Jazz Snr

#Jazz Bdr

#Jazz Snr

#Pdl.Hiha

#Open Hih

#O.Pndier

Jazz Gtr

Ac.Bass

#Overdr.G

Vocal-Lin

Barit.Sax

14

#Jazz Snr

#Jazz Bdr

#Jazz Snr

#Pdl.Hiha

#Open Hih

#O.Pndier

Jazz Gtr

Ac.Bass

#Overdr.G

Vocal-Lin

Barit.Sax

15

#Jazz Snr

#Jazz Bdr

#Jazz Snr

#Pdl.Hiha

#Open Hih

#O.Pndier

Jazz Gtr

Ac.Bass

#Overdr.G

Vocal-Lin

Barit.Sax

16

#Jazz Snr

#Jazz Bdr

#Jazz Snr

#Pdl.Hiha

#Open Hih

#O.Pndier

Jazz Gtr

Ac.Bass

#Overdr.G

Vocal-Lin

Barit.Sax

17

#Jazz Snr

#Jazz Bdr

#Jazz Snr

#Pdl.Hiha

#Open Hih

#O.Pndier

Jazz Gtr

Ac.Bass

#Overdr.G

Vocal-Lin

Barit.Sax

18

#Jazz Snr

#Jazz Bdr

#Jazz Snr

#Pdl.Hiha

#Open Hih

#O.Pndier

Jazz Gtr

Ac.Bass

#Overdr.G

Vocal-Lin

Barit.Sax

19

#Jazz Snr

#Jazz Bdr

#Jazz Snr

#Pdl.Hiha

#Open Hih

#O.Pndier

Jazz Gtr

Ac.Bass

#Overdr.G

Barit.Sax

20

#Jazz Snr

#Jazz Bdr

#Jazz Snr

#Pdl.Hiha

#Open Hih

#O.Pndier

Jazz Gtr

Ac.Bass

#Overdr.G

Barit.Sax

21

#Jazz Snr

#Jazz Bdr

#Jazz Snr

#PdI.Hiha

#Open Hih

#O.Pndier

Jazz Gtr

Ac.Bass

#Overdr.G

Barit.Sax

22

#Jazz Snr

#Jazz Bdr

#Jazz Snr

#Pdl.Hiha

#Open Hih

#O.Pndier

Jazz Gtr

Ac.Bass

#Overdr.G

Barit.Sax

23

#Jazz Snr

#Jazz Bdr

#Jazz Snr

#Pdl.Hiha

#Open Hih

#O.Pndier

Jazz Gtr

Ac.Bass

#Overdr.G

Barit.Sax

24

#Jazz Snr

#Jazz Bdr

#Jazz Snr

#Pdl.Hiha

#Open Hih

#O.Pndier

Jazz Gtr

Ac.Bass

#Overdr.G

Vocal-Lin

Barit.Sax

25

#Jazz Snr

#Jazz Bdr

#Jazz Snr

#Pdl.Hiha

#Open Hih

#O.Pndier

Jazz Gtr

Ac.Bass

#Overdr.G

Vocal-Lin

Barit.Sax

26

#Jazz Snr

#Jazz Bdr

#Jazz Snr

#Pdl.Hiha

#Open Hih

#O.Pndier

Jazz Gtr

Ac.Bass

#Overdr.G

Vocal-Lin

Barit.Sax

27

#Jazz Snr

#Jazz Bdr

#Jazz Snr

#Pdl.Hiha

#Open Hih

#O.Pndier

Jazz Gtr

Ac.Bass

#Overdr.G

Vocal-Lin

Barit.Sax

Detailed description of the musical score: The score is for a jazz ensemble. It features ten staves. The top five staves are for percussion: #Jazz Snr (snare), #Jazz Bdr (bass drum), #Jazz Snr (snare), #Pdl.Hiha (pedal hi-hat), and #Open Hih (open hi-hat). The bottom five staves are for melodic instruments: #O.Pndier (orchestra piano), Jazz Gtr (jazz guitar), Ac.Bass (acoustic bass), #Overdr.G (overdriven guitar), and Barit.Sax (baritone saxophone). The Vocal-Lin staff is currently empty. The music is in a key with one sharp (F#) and a 4/4 time signature. The score begins at measure 27. The #Jazz Snr part has a triplet of eighth notes in measure 28. The #O.Pndier part has a triplet of eighth notes in measure 28. The Jazz Gtr and #Overdr.G parts have a triplet of eighth notes in measure 28. The Ac.Bass part has a steady eighth-note pattern. The Barit.Sax part has a steady eighth-note pattern. The #Pdl.Hiha part has a dotted quarter note in measure 27 and 28. The #Open Hih part has a dotted quarter note in measure 27 and 28.

28

#Jazz Snr

#Jazz Bdr

#Jazz Snr

#Pdl.Hiha

#Open Hih

#O.Pndier

Jazz Gtr

Ac.Bass

#Overdr.G

Vocal-Lin

Barit.Sax

3

3

3

3

29

#Jazz Snr

#Jazz Bdr

#Jazz Snr

#Pdl.Hiha

#Open Hih

#O.Pndier

Jazz Gtr

Ac.Bass

#Overdr.G

Vocal-Lin

Barit.Sax

30

#Jazz Snr

#Jazz Bdr

#Jazz Snr

#Pdl. Hiha

#Open Hih

#Splsh. Cm

#O. Pndier

Jazz Gtr

Ac. Bass

#Overdr. G

Vocal-Lin

Barit. Sax

31

#Jazz Snr

#Jazz Bdr

#Jazz Snr

#Pdl.Hiha

#Open Hih

#Splsh.Cm

#O.Pndier

Jazz Gtr

Ac.Bass

#Overdr.G

Vocal-Lin

Barit.Sax

32

#Jazz Snr

#Jazz Bdr

#Jazz Snr

#Pdl.Hiha

#Open Hih

#Splsh.Cm

#O.Pndier

Jazz Gtr

Ac.Bass

#Overdr.G

Vocal-Lin

Barit.Sax

33

#Jazz Snr

#Jazz Bdr

#Jazz Snr

#Pdl.Hiha

#Open Hih

#Splsh.Cm

#O.Pndier

Jazz Gtr

Ac.Bass

#Overdr.G

Vocal-Lin

Barit.Sax

34

#Jazz Snr

#Jazz Bdr

#Jazz Snr

#Pdl.Hiha

#Open Hih

#Splsh.Cm

#O.Pndier

Jazz Gtr

Ac.Bass

#Overdr.G

Vocal-Lin

Barit.Sax

35

#Jazz Snr

#Jazz Bdr

#Jazz Snr

#Pdl.Hiha

#Open Hih

#Splsh.Cm

#O.Pndier

Jazz Gtr

Ac.Bass

#Overdr.G

Vocal-Lin

Barit.Sax

36

#Jazz Snr

#Jazz Bdr

#Jazz Snr

#Pdl.Hiha

#Open Hih

#Splsh.Cm

#O.Pndier

Jazz Gtr

Ac.Bass

#Overdr.G

Vocal-Lin

Barit.Sax

37

#Jazz Snr

#Jazz Bdr

#Jazz Snr

#Pdl.Hiha

#Open Hih

#Splsh.Cm

#O.Pndier

Jazz Gtr

Ac.Bass

#Overdr.G

Barit.Sax

38

#Jazz Snr

#Jazz Bdr

#Jazz Snr

#Pdl.Hiha

#Open Hih

#Splsh.Cm

#O.Pndier

Jazz Gtr

Ac.Bass

#Overdr.G

Barit.Sax

39

#Jazz Snr

#Jazz Bdr

#Jazz Snr

#Pdl.Hiha

#Open Hih

#Splsh.Cm

#O.Pndier

Jazz Gtr

Ac.Bass

#Overdr.G

Barit.Sax

40

#Jazz Snr

#Jazz Bdr

#Jazz Snr

#Pdl.Hiha

#Open Hih

#Splsh.Cm

#O.Pndier

Jazz Gtr

Ac.Bass

#Overdr.G

Barit.Sax

41

#Jazz Snr

#Jazz Bdr

#Jazz Snr

#Pdl.Hiha

#Open Hih

#Splsh.Cm

#O.Pndier

Jazz Gtr

Ac.Bass

#Overdr.G

Barit.Sax

42

#Jazz Snr

#Jazz Bdr

#Jazz Snr

#Pdl.Hiha

#Open Hih

#O.Pndier

Jazz Gtr

Ac.Bass

#Overdr.G

Vocal-Lin

Barit.Sax

43

#Jazz Snr

#Jazz Bdr

#Jazz Snr

#Pdl.Hiha

#Open Hih

#Splsh.Cm

#O.Pndier

Jazz Gtr

Ac.Bass

#Overdr.G

Vocal-Lin

Barit.Sax

44

#Jazz Snr

#Jazz Bdr

#Jazz Snr

#Pdl.Hiha

#Open Hih

#Splsh.Cm

#O.Pndier

Jazz Gtr

Ac.Bass

#Overdr.G

Vocal-Lin

Barit.Sax

45

#Jazz Snr

#Jazz Bdr

#Jazz Snr

#Pdl.Hiha

#Open Hih

#Splsh.Cm

#O.Pndier

Jazz Gtr

Ac.Bass

#Overdr.G

Vocal-Lin

Barit.Sax

46

#Jazz Snr

#Jazz Bdr

#Jazz Snr

#Pdl.Hiha

#Open Hih

#Splsh.Cm

#O.Pndier

Jazz Gtr

Ac.Bass

#Overdr.G

Vocal-Lin

Barit.Sax

47

#Jazz Snr

#Jazz Bdr

#Jazz Snr

#Pdl.Hiha

#Open Hih

#Splsh.Cm

#O.Pndier

Jazz Gtr

Ac.Bass

#Overdr.G

Vocal-Lin

Barit.Sax

48

50

#Jazz Snr

#Jazz Bdr

#Jazz Snr

#Crsh. Cmb

Jazz Gtr

Ac. Bass

#Overdr. G

Barit. Sax

♩ = 93,000183

6

9

12

15

18

21

24

27

30

33

36

39

42

44

47

49

♩ = 93,000183

6

11

17

23

29

35

41

47

2

#Jazz Snr

Bill & His Comets Haley - Rock Around The Clock 1

♩ = 93,000183

7

12

17

22

27

32

37

40

44

V.S.

2

#Jazz Snr

48

2

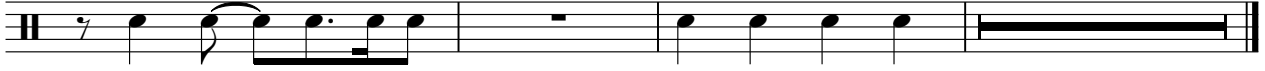

♩ = 93,000183

6

11

17

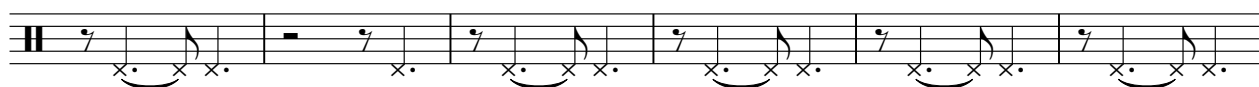

23

29

35

41

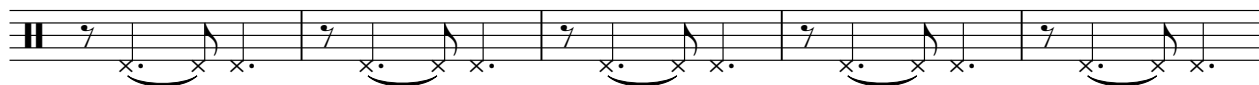

46

#Open Hih

Bill & His Comets Haley - Rock Around The Clock 1

♩ = 93,000183

6

11

16

21

26

31

36

41

46

#Splsh.Cm

Bill & His Comets Haley - Rock Around The Clock 1

♩ = 93,000183

29

34

38

41

46

#Crsh.Cmb

Bill & His Comets Haley - Rock Around The Clock 1

♩ = 93,000183

48

2

♩ = 93,000183

6

9

11

13

15

17

19

21

23

25

27

29

31

33

35

37

39

41

43

45

47

49

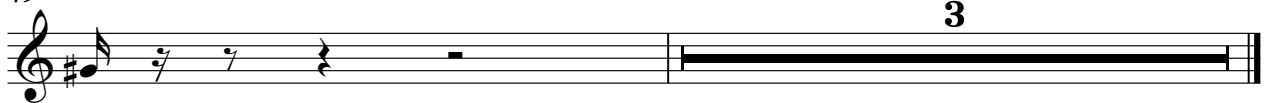

♩ = 93,000183

2

6

8

9

10

11

12

13

14

15

V.S.

V.S.

39

41

42

43

44

45

46

47

49

Bill & His Comets Haley - Rock Around The Clock 1

Ac.Bass

♩ = 93,000183

2

6

8

10

12

14

16

18

20

22

V.S.

44

46

48

#Overdr.G

Bill & His Comets Haley - Rock Around The Clock 1

♩ = 93,000183

2

6

8

9

10

11

12

13

14

15

V.S.

- Measures 16-18: Similar rhythmic patterns with triplets.
- Measures 26-27: Similar rhythmic patterns with triplets.

V.S.

39

41

42

43

44

45

46

47

49

Bill & His Comets Haley - Rock Around The Clock 1

Vocal-Lin

♩ = 93,000183

2

3

5

3

7

9

12

15

17

5

24

27

30

33

36

44

47

Bill & His Comets Haley - Rock Around The Clock 1

Barit.Sax

♩ = 93,000183

2

6

9

12

15

18

21

24

27

30

V.S.

33

36

38

40

42

45

48

2