

Billie Piper - Something Deep Inside

♩ = 105,000107

- Oboe (Treble clef, 4/4 time)
- Timpani (Bass clef, 4/4 time)
- Percussion (Clefless, 4/4 time)
- Jazz Guitar (Treble clef, 4/4 time)
- Electric Bass (Bass clef, 4/4 time)
- Alto (Treble clef, 4/4 time)
- Electric Piano (Treble clef, 4/4 time)
- Synth Strings (Treble clef, 4/4 time)
- Orchestra Hit (Treble clef, 4/4 time)
- Pad 1 (New Age) (Treble clef, 4/4 time)
- Pad 6 (Metallic) (Treble clef, 4/4 time)
- FX 5 (Brightness) (Treble clef, 4/4 time)
- Viola (Clefless, 4/4 time)
- Violoncello (Bass clef, 4/4 time)
- Solo (Treble clef, 4/4 time)
- Telephone (Clefless, 4/4 time)

3

Ob.

Timp.

Perc.

A.

FX 5

Vla.

Vc.

Solo

4

Ob.

A.

FX 5

Vla.

Vc.

Solo

Tel.

5

Ob.

Timp. **6** **6** **6** **6**

A.

FX 5

Vla.

Vc.

Solo

Tel. **3**

Detailed description of the musical score: The score consists of seven staves. The first staff (Ob.) is in treble clef with a key signature of one sharp (F#) and a 5 above it. The second staff (Timp.) is in bass clef with a key signature of one sharp (F#) and four measures of sixteenth-note patterns, each marked with a '6'. The third staff (A.) is in treble clef with a key signature of one sharp (F#). The fourth staff (FX 5) is in treble clef with a key signature of one sharp (F#). The fifth staff (Vla.) is in bass clef with a key signature of one sharp (F#) and contains triplet markings over several measures. The sixth staff (Vc.) is in bass clef with a key signature of one sharp (F#) and contains triplet markings. The seventh staff (Solo) is in treble clef with a key signature of one sharp (F#). The eighth staff (Tel.) is in bass clef with a key signature of one sharp (F#) and contains a triplet marking.

8

Ob.

Timp.

E. Bass

A.

FX 5

Vla.

Vc.

Solo

Tel.

3

10

Ob.

Timp.

Perc.

E. Bass

A.

Orch. Hit

Vla.

Vc.

Solo

Tel.

Detailed description of the musical score: The score consists of ten staves. The first staff (Ob.) is in treble clef with a key signature of one sharp (F#) and contains a melodic line starting on G4. The second staff (Timp.) is in bass clef and features four sixteenth-note sextuplets, each marked with a '6' above the staff. The third staff (Perc.) is in bass clef and shows a sequence of rhythmic hits, with some marked with an asterisk (*). The fourth staff (E. Bass) is in bass clef and contains a rhythmic pattern of eighth notes with stems pointing down. The fifth staff (A.) is in treble clef and contains a melodic line with eighth notes and stems pointing down. The sixth staff (Orch. Hit) is in treble clef and contains a rhythmic pattern of eighth notes with stems pointing down. The seventh staff (Vla.) is in bass clef and contains a complex melodic line with triplets and stems pointing down. The eighth staff (Vc.) is in bass clef and contains a rhythmic pattern of eighth notes with stems pointing down. The ninth staff (Solo) is in treble clef and contains a single melodic line with a stem pointing down. The tenth staff (Tel.) is in bass clef and contains a melodic line with stems pointing down, featuring two sextuplets marked with a '6' below the staff.

11

Ob.
Timp.
Perc.
J. Gtr.
E. Bass
E. Piano
Pad 6

13

Ob.
Perc.
J. Gtr.
E. Bass
E. Piano
Pad 6

15

Ob.
Perc.
J. Gtr.
E. Bass
E. Piano
Pad 6

17

Ob.
Perc.
J. Gtr.
E. Bass
E. Piano
Pad 1
Pad 6

19

Ob.

Perc.

J. Gtr.

E. Bass

A.

E. Piano

Pad 1

Pad 6

FX 5

Solo

Tel.

21

Ob.

Perc.

J. Gtr.

E. Bass

A.

E. Piano

Pad 1

Pad 6

Solo

22

Ob.

Perc.

J. Gtr.

E. Bass

A.

E. Piano

Orch. Hit

Pad 1

Pad 6

Vla.

Vc.

Solo

Tel.

6

6

3

3

3

3

23

Ob.

Perc.

E. Bass

A.

E. Piano

Orch. Hit

FX 5

Vla.

Vc.

Solo

24

Ob.

Perc.

E. Bass

A.

E. Piano

FX 5

Vla.

Vc.

Solo

Tel.

3

25

Ob.

Perc.

E. Bass

A.

E. Piano

FX 5

Vla.

Vc.

Solo

Tel.

26

Ob.

Perc.

E. Bass

A.

E. Piano

FX 5

Vla.

Vc.

Solo

Tel.

6

6

27

Ob.

Perc.

E. Bass

A.

E. Piano

FX 5

Vla.

Vc.

Solo

28

Ob.

Perc.

E. Bass

A.

E. Piano

Pad 6

FX 5

Vla.

Vc.

Solo

Tel.

3

29

Ob.

Perc.

E. Bass

A.

E. Piano

Pad 6

FX 5

Vla.

Vc.

Solo

Tel.

30

Ob.

Perc.

E. Bass

A.

E. Piano

Orch. Hit

FX 5

Vla.

Vc.

Solo

Tel.

6

3

6

6

31

Ob.

Perc.

E. Bass

A.

Orch. Hit

FX 5

Vla.

Vc.

Solo

32

Ob.

Perc.

E. Bass

A.

FX 5

Vla.

Vc.

Solo

Tel.

3

33

Ob.

Perc.

E. Bass

A.

FX 5

Vla.

Vc.

Solo

Tel.

34

Ob.

Perc.

E. Bass

A.

FX 5

Vla.

Vc.

Solo

Tel.

6

6

35

Ob.

Perc.

J. Gtr.

E. Bass

E. Piano

Pad 6

37

Ob.

Perc.

J. Gtr.

E. Bass

E. Piano

Pad 6

Vla.

Vc.

39

Ob.

Perc.

J. Gtr.

E. Bass

E. Piano

Pad 6

Vla.

Vc.

41

Ob.

Perc.

J. Gtr.

E. Bass

E. Piano

Pad 1

Pad 6

Vla.

Vc.

43

Ob.

Perc.

J. Gtr.

E. Bass

A.

E. Piano

Pad 1

Pad 6

FX 5

Vla.

Vc.

Solo

Tel.

3 6 6 3

45

Ob.

Perc.

J. Gtr.

E. Bass

A.

E. Piano

Pad 1

Pad 6

Solo

46

Ob.

Perc.

J. Gtr.

E. Bass

A.

E. Piano

Orch. Hit

Pad 1

Pad 6

Vla.

Vc.

Solo

Tel.

47

Ob.

Perc.

E. Bass

A.

E. Piano

Orch. Hit

FX 5

Vla.

Vc.

Solo

48

Ob.

Perc.

E. Bass

A.

E. Piano

FX 5

Vla.

Vc.

Solo

Tel.

3

49

Ob.

Perc.

E. Bass

A.

E. Piano

FX 5

Vla.

Vc.

Solo

Tel.

50

Ob.

Perc.

E. Bass

A.

E. Piano

FX 5

Vla.

Vc.

Solo

Tel.

6

6

51

Ob.

Perc.

E. Bass

A.

E. Piano

FX 5

Vla.

Vc.

Solo

52

Ob.

Perc.

E. Bass

A.

E. Piano

Pad 6

FX 5

Vla.

Vc.

Solo

Tel.

3

53

Ob.

Perc.

E. Bass

A.

E. Piano

Pad 6

FX 5

Vla.

Vc.

Solo

Tel.

54

Ob.

Perc.

E. Bass

A.

E. Piano

Orch. Hit

FX 5

Vla.

Vc.

Solo

Tel.

6

6

55

Ob.

Perc.

J. Gtr.

E. Bass

A.

Orch. Hit

FX 5

Vla.

Vc.

Solo

56

Ob.

Perc.

J. Gtr.

E. Bass

A.

FX 5

Vla.

Vc.

Solo

Tel.

3

57

Ob.

Perc.

J. Gtr.

E. Bass

A.

FX 5

Vla.

Vc.

Solo

Tel.

58

Ob.

Perc.

J. Gtr.

E. Bass

A.

Pad 1

FX 5

Vla.

Vc.

Solo

Tel.

6

6

59

Ob.

Perc.

E. Bass

Syn. Str.

Pad 1

Vla.

Vc.

Tel.

60

Ob.

E. Bass

Syn. Str.

Pad 1

Vla.

Vc.

Tel.

3

61

Ob.

E. Bass

Syn. Str.

Pad 1

Vla.

Vc.

Tel.

62

Ob.

E. Bass

Syn. Str.

Pad 1

Vla.

Vc.

Tel.

63

Ob.

Perc.

E. Bass

A.

Syn. Str.

Pad 1

Vla.

Vc.

Solo

64

Ob.

E. Bass

A.

Syn. Str.

Pad 1

Vla.

Vc.

Solo

65

Ob.

E. Bass

A.

Syn. Str.

Pad 1

Pad 6

Vla.

Vc.

Solo

66

Ob.

E. Bass

A.

Syn. Str.

Pad 1

Pad 6

Vla.

Vc.

Solo

Tel.

67

Ob.

Perc.

E. Bass

A.

Syn. Str.

Orch. Hit

FX 5

Vla.

Vc.

Solo

Tel.

3

69

Ob.

Perc.

A.

FX 5

Solo

Tel.

70

Ob.

Perc.

A.

FX 5

Vla.

Vc.

Solo

Tel.

6

6

71

Ob.

Perc.

E. Bass

A.

FX 5

Vla.

Vc.

Solo

72

Ob.

Perc.

E. Bass

A.

FX 5

Vla.

Vc.

Solo

Tel.

3

3

73

Ob.

Perc.

E. Bass

A.

FX 5

Vla.

Vc.

Solo

Tel.

74

Ob.

Perc.

E. Bass

A.

E. Piano

Orch. Hit

FX 5

Vla.

Vc.

Solo

Tel.

6

6

75

Ob.

Perc.

E. Bass

A.

E. Piano

Orch. Hit

FX 5

Vla.

Vc.

Solo

76

Ob.

Perc.

E. Bass

A.

E. Piano

FX 5

Vla.

Vc.

Solo

Tel.

3

77

Ob.

Perc.

E. Bass

A.

E. Piano

FX 5

Vla.

Vc.

Solo

Tel.

78

Ob.

Perc.

E. Bass

A.

E. Piano

FX 5

Vla.

Vc.

Solo

Tel.

6

6

79

Ob.

Perc.

E. Bass

A.

E. Piano

FX 5

Vla.

Vc.

Solo

80

Ob.

Perc.

E. Bass

A.

E. Piano

Pad 6

FX 5

Vla.

Vc.

Solo

Tel.

3

3

81

Ob.

Perc.

E. Bass

A.

E. Piano

Pad 6

FX 5

Vla.

Vc.

Solo

Tel.

82

Ob.

Perc.

E. Bass

A.

E. Piano

Orch. Hit

FX 5

Vla.

Vc.

Solo

Tel.

6

6

83

Ob.

Perc.

E. Bass

A.

E. Piano

Orch. Hit

FX 5

Vla.

Vc.

Solo

84

Ob.

Perc.

E. Bass

A.

E. Piano

FX 5

Vla.

Vc.

Solo

Tel.

3

85

Ob.

Perc.

E. Bass

A.

E. Piano

FX 5

Vla.

Vc.

Solo

Tel.

86

Ob.

Perc.

E. Bass

A.

E. Piano

FX 5

Vla.

Vc.

Solo

Tel.

6

6

87

Ob.

Perc.

E. Bass

A.

E. Piano

FX 5

Vla.

Vc.

Solo

88

Ob.

Perc.

E. Bass

A.

E. Piano

Pad 6

FX 5

Vla.

Vc.

Solo

Tel.

3

3

89

Ob.

Perc.

E. Bass

A.

E. Piano

Pad 6

FX 5

Vla.

Vc.

Solo

Tel.

90

Ob.

Perc.

E. Bass

A.

E. Piano

Orch. Hit

FX 5

Vla.

Vc.

Solo

Tel.

6

6

91

Ob.

Perc.

E. Bass

A.

E. Piano

Orch. Hit

FX 5

Vla.

Vc.

Solo

92

Ob.

Perc.

E. Bass

A.

E. Piano

FX 5

Vla.

Vc.

Solo

Tel.

3

93

Ob.

Perc.

E. Bass

A.

E. Piano

FX 5

Vla.

Vc.

Solo

Tel.

94

Ob.

Perc.

E. Bass

A.

E. Piano

FX 5

Vla.

Vc.

Solo

Tel.

6

6

95

Ob.

Perc.

E. Bass

A.

Pad 6

FX 5

Vla.

Vc.

Solo

Tel.

3

97

Ob.

Perc.

E. Bass

A.

Pad 6

FX 5

Vla.

Vc.

Solo

Tel.

98

Ob.

Perc.

E. Bass

A.

Orch. Hit

FX 5

Vla.

Vc.

Solo

Tel.

6

6

6

Billie Piper - Something Deep Inside

Oboe

♩ = 105,000107

2

6

11

14

18

23

26

30

34

37

V.S.

41

45

49

52

56

60

63

67

70

74

78

82

86

90

94

96

Timpani Billie Piper - Something Deep Inside

♩ = 105,000107

5

6

9

10

11

Billie Piper - Something Deep Inside

Percussion

♩ = 105,000107

11

14

17

20

23

26

29

32

35

V.S.

38

41

44

47

50

53

56

60

69

72

75

78

81

84

87

90

93

96

Jazz Guitar Billie Piper - Something Deep Inside

♩ = 105,000107

10

14

19

23

12

39

43

8

55

58

41

Electric Bass Billie Piper - Something Deep Inside

♩ = 105,000107

6

11

15

19

23

27

30

33

37

41

V.S.

45

49

53

57

64

72

77

81

85

89

93

96

98

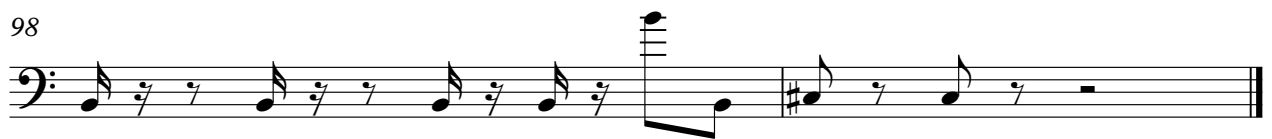

Billie Piper - Something Deep Inside

Alto

♩ = 105,000107

2

6

11

8

23

26

29

33

8

43

47

50

53

57

65

69

72

75

78

81

84

87

90

93

96

Electric Piano Billie Piper - Something Deep Inside

♩ = 105,000107

10

17

24

30

4

38

45

51

54

19

74

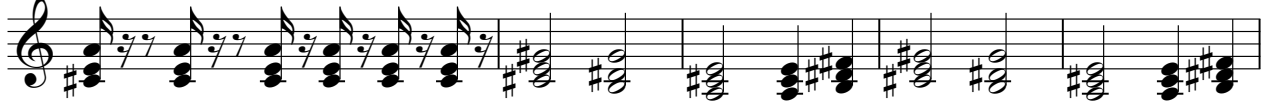

79

84

90

93

Synth Strings Billie Piper - Something Deep Inside

♩ = 105,000107

58

61

64

66

32

Orchestra Hit **Billie Piper - Something Deep Inside**

♩ = 105,000107

9 11

23

6

32

14 6

54

11

68

6 6

82

6

91

6

Pad 1 (New Age) Billie Piper - Something Deep Inside

♩ = 105,000107

17

21

19

44

11

59

62

65

33

Pad 6 (Metallic) Billie Piper - Something Deep Inside

♩ = 105,000107

10

16

23

5

5

38

46

5

11

67

13

6

89

6

2

Billie Piper - Something Deep Inside
FX 5 (Brightness)

♩ = 105,000107

2

5

10 9 2

23

26

30

33

35 8 2

90

94

96

Billie Piper - Something Deep Inside

Viola

♩ = 105,000107

V.S.

2

Viola

31

33

38

44

47

49

51

53

56

58

62

64

67

71

73

76

79

81

84

87

V.S.

4

89

Viola

92

95

97

Violoncello Billie Piper - Something Deep Inside

♩ = 105,000107

3

5

7

8

9

10

11

2

22

24

26

27

28

29

31

33

38

46

Violoncello

Violoncello

48

50

51

52

53

55

57

60

62

63

V.S.

Violoncello

Violoncello 5

85

87

88

89

91

93

95

97

Billie Piper - Something Deep Inside

Solo

♩ = 105,000107

2

6

11

8

23

26

30

33

8

43

48

52

56

63

68

72

76

80

84

88

92

95

♩ = 105,000107

5

9

19

22

26

30

34

43

46

2

Telephone

Telephone

86

90

94

97
