

# Billy & His Orchestra Vaughn - Sail Along Silv`ry Moon 2

♩ = 105,001572  
Drum Mix

Drum Mix

Bass

Choir

Melodie

Sax

Strings

Atmosph

Chord L

Chord R

Detailed description of the musical score: The score is for the piece 'Sail Along Silv`ry Moon 2' by Billy & His Orchestra Vaughn. It is in 4/4 time with a tempo of 105,001572. The score includes parts for Drum Mix, Bass, Choir, Melodie, Sax, Strings, Atmosph, Chord L, and Chord R. The Drum Mix part features two sixteenth-note triplets in the final measure. The Bass part has a triplet of eighth notes. The Sax part has a triplet of eighth notes. The Strings part has a long note with a fermata. The Atmosph part has a complex chord structure with a fermata. The Chord L and Chord R parts are empty.

5

Drum Mix

Bass

Choir

Melodie

Sax

Strings

Atmosph

Chord L

Chord R

6

6

7 <sup>6</sup> <sup>6</sup> <sup>6</sup> <sup>6</sup> <sup>3</sup>

Drum Mix

Bass

Choir

Melodie

Sax

Strings

Atmosph

Chord L

Chord R

9 6 6 6 6

Drum Mix

Bass

Choir

Melodie

Sax

Strings

Atmosph

Chord L

Chord R

11 5

Drum Mix 

Bass 

Choir 

Melodie 

Sax 

Strings 

Atmosph 

Chord L 

Chord R 

13

Drum Mix

Bass

Choir

Melodie

Sax

Strings

Atmosph

Chord L

Chord R

15 6 6 6 6 7

Drum Mix

Bass

Choir

Melodie

Sax

Strings

Atmosph

Chord L

Chord R

17

Drum Mix

Bass

Choir

Melodie

Sax

Strings

Atmosph

Chord L

Chord R

19 6 6 6 6 9

Drum Mix

Bass

Choir

Melodie

Sax

Strings

Atmosph

Chord L

Chord R

21 6 6

Drum Mix

Bass

Melodie

Sax

Strings

Chord L

Chord R

10

22

Drum Mix

Bass

Choir

Melodie

Strings

Atmosph

Chord L

Chord R

24

Drum Mix

Bass

Choir

Melodie

Strings

Atmosph

Chord L

Chord R

26 11

Drum Mix

Bass

Choir

Melodie

Strings

Atmosph

Chord L

Chord R

28

Drum Mix

Bass

Choir

Melodie

Sax

Strings

Atmosph

Chord L

Chord R

30

Drum Mix

Bass

Choir

Melodie

Sax

Strings

Atmosph

Chord L

Chord R

32 <sup>6</sup> <sup>6</sup> <sup>6</sup> <sup>6</sup> 13

Drum Mix

Bass

Choir

Melodie

Sax

Strings

Atmosph

Chord L

Chord R

34 

36 

37

Drum Mix

Bass

Sax

Chord L

Chord R

38

Drum Mix

Bass

Sax

Strings

Atmosph

Chord L

Chord R

40

Drum Mix

Bass

Sax

Strings

Atmosph

Chord L

Chord R

42

Drum Mix

Bass

Sax

Strings

Atmosph

Chord L

Chord R

44 <sup>6</sup> <sup>6</sup> <sup>6</sup> <sup>6</sup> 17

Drum Mix

Bass

Sax

Strings

Atmosph

Chord L

Chord R

46 <sup>6</sup> <sup>6</sup> <sup>6</sup> <sup>6</sup>

Drum Mix

Bass

Sax

Strings

Atmosph

Chord L

Chord R

48

Drum Mix

Bass

Sax

Strings

Atmosph

Chord L

Chord R

50

Drum Mix

Bass

Sax

Strings

Atmosph

Chord L

Chord R

52 19

Drum Mix

Bass

Sax

Strings

Chord L

Chord R

53

Drum Mix

Bass

Melodie

Sax

Strings

Chord L

Chord R

20

54

Drum Mix

Bass

Choir

Melodie

Strings

Atmosph

Chord L

Chord R

56

Drum Mix

Bass

Choir

Melodie

Strings

Atmosph

Chord L

Chord R

58 21

Drum Mix

Bass

Choir

Melodie

Strings

Atmosph

Chord L

Chord R

60

Drum Mix

Bass

Choir

Melodie

Strings

Atmosph

Chord L

Chord R

62

Drum Mix

Bass

Choir

Melodie

Sax

Strings

Atmosph

Chord L

Chord R

64 23

Drum Mix

Bass

Choir

Melodie

Sax

Strings

Atmosph

Chord L

Chord R

66

Drum Mix

Bass

Choir

Melodie

Sax

Strings

Atmosph

Chord L

Chord R

68 25

Drum Mix

Bass

Choir

Melodie

Sax

Strings

Atmosph

Chord L

Chord R

Detailed description of the musical score: The score is arranged in a vertical stack of staves. The Drum Mix staff at the top uses a drum notation with 'x' marks for hits, grouped by sixteenth notes and marked with a '6' above the staff. The Bass staff is in a treble clef and shows a melodic line with slurs and various accidentals. The Choir staff has a few notes, including a half note and a quarter note. The Melodie, Strings, and Atmosph staves feature long, sustained notes with slurs, indicating a melodic or atmospheric line. The Chord L and Chord R staves at the bottom consist of block chords with rhythmic patterns, likely representing guitar or keyboard accompaniment. The page number '68' is at the top left and '25' is at the top right.

70

6

6

6

6

Drum Mix

Bass

Choir

Melodie

Sax

Strings

Atmosph

Chord L

Chord R

72 <sup>6</sup> <sup>6</sup> <sup>6</sup> <sup>6</sup> 27

Drum Mix

Bass

Choir

Melodie

Sax

Strings

Atmosph

Chord L

Chord R

74

Drum Mix

Bass

Choir

Melodie

Sax

Strings

Atmosph

Chord L

Chord R

76

Drum Mix

Bass

Choir

Melodie

Sax

Strings

Chord L

Chord R

77 6

Drum Mix

Bass

Sax

Strings

Chord L

Chord R

Detailed description of the musical score: The score is for measures 77, 78, and 79. Measure 77 starts with a drum mix consisting of a sixteenth-note pattern (x, o, x, o, x, o, x, o) over a bass line of a triplet of eighth notes (G4, A4, B4). The Saxophone part has a sustained chord of G4 and B4. The Strings part has a sustained chord of G4 and B4. The Chord L part has a sequence of chords: G4, A4, B4, G4, A4, B4, G4, A4, B4. The Chord R part has a sequence of chords: G4, A4, B4, G4, A4, B4, G4, A4, B4.

Billy & His Orchestra Vaughn - Sail Along Silv`ry Moon 2

Drum Mix

$\text{♩} = 105,001572$   
Drum Mix

Billy & His Orchestra Vaughn - Sail Along Silv`ry Moon 2

6

9

12

15

18

21

24

27

30

V.S.

Drum Mix

33

33

36

36

39

39

42

42

45

45

48

48

51

51

54

54

57

57

60

60

Drum Mix

3

63

66

69

72

75

Billy & His Orchestra Vaughn - Sail Along Silv`ry Moon 2

Bass

$\text{♩} = 105,001572$   
Bass

Billy & His Orchestra Vaughn - Sail Along Silv`ry Moon 2

V.S.

Billy & His Orchestra Vaughn - Sail Along Silv`ry Moon 2

Choir

$\text{♩} = 105,001572$   
Choir

Billy & His Orchestra Vaughn - Sail Along Silv`ry Moon 2

9

14

19

26

31

34

Billy & His Orchestra '

54

61

65

70

74

Billy & His Orches

Melodie

Billy & His Orchestra Vaughn - Sail Along Silv`ry Moon 2

$\text{♩} = 105,001572$   
Melodie

Billy & His Orchestra Vaughn - Sail Along Silv`ry Moon 2

9

14

19

24

29

34

Billy & His Orchestra

Billy & His Orchestra Vaughn - Sail Along Silv`ry Moon 2

Sax

$\text{♩} = 105,001572$   
Sax

Billy & His Orchestra Vaughn - Sail Along Silv`ry Moon 2

6

10

14

18

21 Billy & His Orchestra Vaughn - Sail Along Silv`ry Moon 2

31

35

38

43

V.S.

48

Billy & His Orchestra Vaughn - Sail Along

52

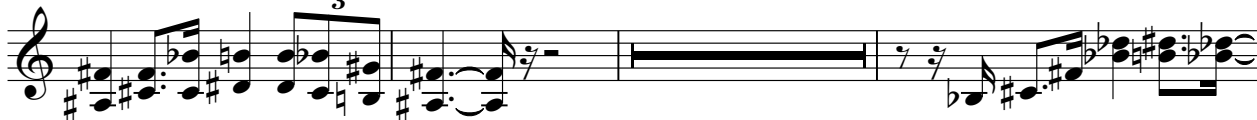

63

67

71

75

Billy & His Orchestra Vaughn - Sail Along Silv`ry Moon 2

Strings

$\text{♩} = 105,001572$   
Strings

8

13

18

21

25

30

34

38

42

46

50

53

57

62

67

72

75

$\text{♩} = 105,001572$   
Atmosph

Billy & His Orchestra Vaughn - Sail Along Silv`ry Moon 2

6

9

13

17

Billy & His Orchestra Vaughn

23

29

33

Billy & His Orcl

38

41

45

49

Billy & His Orchestra Vauc

55

61

64

68

72

74

Billy & His Orchestr

Billy & His Orchestra Vaughn - Sail Along Silv`ry Moon 2

Chord L

$\text{♩} = 105,001572$   
Chord L Billy & His Orchestra Vaughn - Sail Along Silv`ry Moon 2

8

11

13

15

18

21

23

25

27

V.S.

55

57

59

62

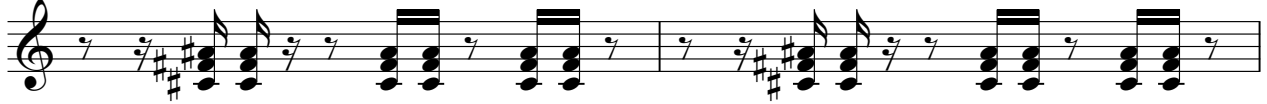

64

67

69

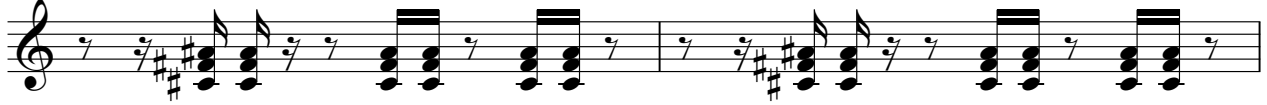

71

74

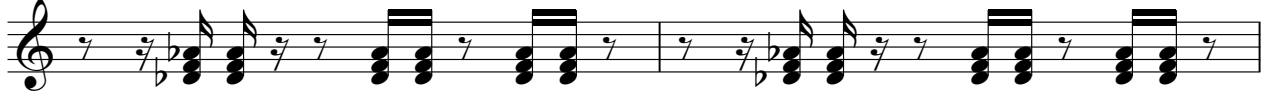

76

Billy & His Orchestra Vaughn - Sail Along Silv`ry Moon 2

Chord R

$\text{♩} = 105,001572$   
Chord R Billy & His Orchestra Vaughn - Sail Along Silv`ry Moon 2

8

11

13

15

18

21

23

25

27

V.S.

30

32

35

37

39

42

45

47

50

53

55

57

59

62

64

67

69

71

74

76

