

Billy & His Orchestra Vaughn - Sail Along Silv`ry Moon 3

♩ = 107,020546

Alto Saxophone

Baritone Saxophone

Baroque Trumpet

Percussion

Jazz Guitar

Electric Guitar

Synth Strings

Viola

Violoncello

Solo

Alto Sax.

Bari. Sax.

Perc.

J. Gtr.

E. Gtr.

Syn. Str.

Vc.

Solo

(C)1994 Backbeat Studio
(C)1994 Backbeat Studio

12

Alto Sax.

Bari. Sax.

Perc.

J. Gtr.

E. Gtr.

Syn. Str.

Vc.

Solo

15

Alto Sax.

Bari. Sax.

Perc.

J. Gtr.

E. Gtr.

Syn. Str.

Vc.

Solo

17

Alto Sax.
Bari. Sax.
Perc.
J. Gtr.
E. Gtr.
Syn. Str.
Vc.
Solo

19

Alto Sax.
Bari. Sax.
Perc.
J. Gtr.
E. Gtr.
Syn. Str.
Vla.
Vc.
Solo

21

Alto Sax.
Bari. Sax.
Bar. Tpt.
Perc.
J. Gtr.
E. Gtr.
Syn. Str.
Vla.
Vc.
Solo

23

Alto Sax.
Bari. Sax.
Bar. Tpt.
Perc.
J. Gtr.
E. Gtr.
Syn. Str.
Vla.
Vc.
Solo

26

Alto Sax.
Bari. Sax.
Bar. Tpt.
Perc.
J. Gtr.
E. Gtr.
Syn. Str.
Vla.
Vc.
Solo

29

Alto Sax.
Bari. Sax.
Perc.
J. Gtr.
E. Gtr.
Syn. Str.
Vc.
Solo

31

Alto Sax.
Bari. Sax.
Perc.
J. Gtr.
E. Gtr.
Syn. Str.
Vc.
Solo

33

Alto Sax.
Bari. Sax.
Perc.
J. Gtr.
E. Gtr.
Syn. Str.
Vc.
Solo

36

Alto Sax.

Bari. Sax.

Perc.

J. Gtr.

E. Gtr.

Syn. Str.

Vc.

Solo

39

Alto Sax.

Bari. Sax.

Perc.

J. Gtr.

E. Gtr.

Syn. Str.

Vc.

Solo

41

Alto Sax.
Bari. Sax.
Perc.
J. Gtr.
E. Gtr.
Syn. Str.
Vc.
Solo

43

Alto Sax.
Bari. Sax.
Bar. Tpt.
Perc.
J. Gtr.
E. Gtr.
Syn. Str.
Vla.
Vc.
Solo

46

Alto Sax.
Bari. Sax.
Bar. Tpt.
Perc.
J. Gtr.
E. Gtr.
Syn. Str.
Vla.
Vc.
Solo

48

Alto Sax.
Bari. Sax.
Bar. Tpt.
Perc.
J. Gtr.
E. Gtr.
Syn. Str.
Vla.
Vc.
Solo

50

Alto Sax.
Bari. Sax.
Bar. Tpt.
Perc.
J. Gtr.
E. Gtr.
Syn. Str.
Vla.
Vc.
Solo

53

Alto Sax.
Bari. Sax.
Bar. Tpt.
Perc.
J. Gtr.
E. Gtr.
Syn. Str.
Vla.
Vc.
Solo

55

Alto Sax.
Bari. Sax.
Bar. Tpt.
Perc.
J. Gtr.
E. Gtr.
Syn. Str.
Vla.
Vc.
Solo

57

Alto Sax.
Bari. Sax.
Bar. Tpt.
Perc.
J. Gtr.
E. Gtr.
Syn. Str.
Vla.
Vc.
Solo

60

Alto Sax.

Bari. Sax.

Bar. Tpt.

Perc.

J. Gtr.

E. Gtr.

Syn. Str.

Vla.

Vc.

Solo

63

Alto Sax.

Bari. Sax.

Bar. Tpt.

Perc.

J. Gtr.

E. Gtr.

Syn. Str.

Vla.

Vc.

Solo

65

Alto Sax.
Bari. Sax.
Bar. Tpt.
Perc.
J. Gtr.
E. Gtr.
Syn. Str.
Vla.
Vc.
Solo

67

Alto Sax.
Bari. Sax.
Bar. Tpt.
Perc.
J. Gtr.
E. Gtr.
Syn. Str.
Vla.
Vc.
Solo

Billy & His Orchestra Vaughn - Sail Along Silv`ry Moon 3

Alto Saxophone

♩ = 107,020546

6

12

18

23

27

33

39

44

48

(C)1994 Backbeat Studio
(C)1994 Backbeat Studio

V.S.

2

Alto Saxophone

53

58

63

Baritone Saxophone Billy & His Orchestra Vaughn - Sail Along Silv`ry Moon 3

♩ = 107,020546

5

8

11

14

17

20

23

26

29

(C)1994 Backbeat Studio
(C)1994 Backbeat Studio

V.S.

32

36

39

42

45

48

51

54

57

61

Baritone Saxophone

3

64

67

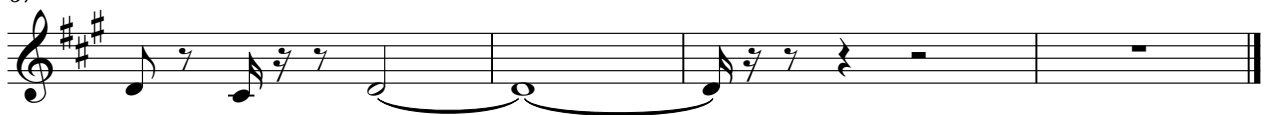

Baroque Trumpet

Billy & His Orchestra Vaughn - Sail Along Silv`ry Moon 3

♩ = 107,020546

21

28

50

55

61

65

(C)1994 Backbeat Studio
(C)1994 Backbeat Studio

Billy & His Orchestra Vaughn - Sail Along Silv`ry Moon 3

Percussion

♩ = 107,020546

(C)1994 Backbeat Studio 3
(C)1994 Backbeat Studio

Percussion

58 Percussion

61

64

66

♩ = 107,020546

6

5

9

14

18

22

27

32

37

41

3 3 3 3

3

3

V.S.

(C)1994 Backbeat Studio
(C)1994 Backbeat Studio

45

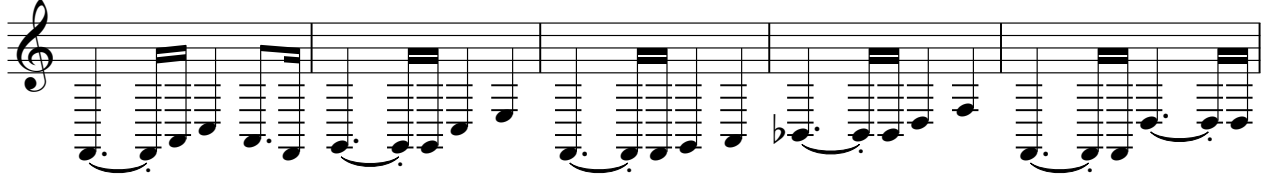

50

55

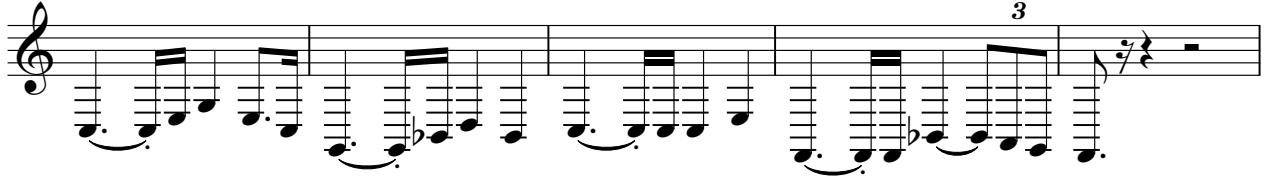

60

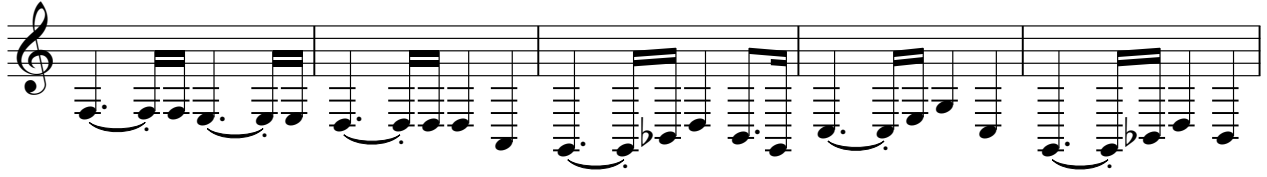

65

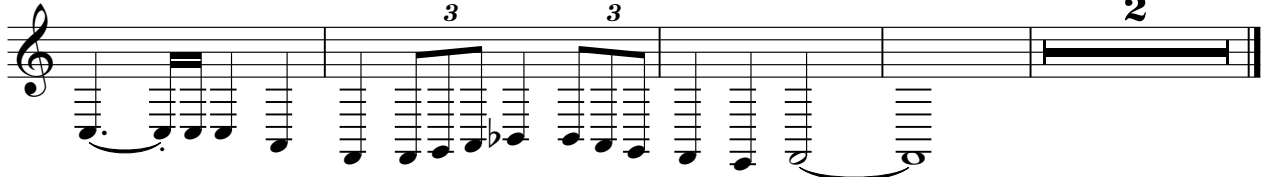

Billy & His Orchestra Vaughn - Sail Along Silv`ry Moon 3

Electric Guitar

♩ = 107,020546

5

9

13

17

21

25

28

32

36

(C)1994 Backbeat Studio
(C)1994 Backbeat Studio

V.S.

Electric Guitar

40

44

48

51

55

59

63

66

Billy & His Orchestra Vaughn - Sail Along Silv`ry Moon 3

Synth Strings

♩ = 107,020546

7

12

19

24

29

34

40

46

50

(C)1994 Backbeat Studio
(C)1994 Backbeat Studio

V.S.

2

Synth Strings

56

60

65

Viola

Billy & His Orchestra Vaughn - Sail Along Silv`ry Moon 3

♩ = 107,020546

15

19

25

15

43

49

3

56

62

66

2

(C)1994 Backbeat Studio
(C)1994 Backbeat Studio

Violoncello

Billy & His Orchestra Vaughn - Sail Along Silv`ry Moon 3

♩ = 107,020546

6 3 3

4

8

12

15

18

6 3

20

3

23

3

26

3 3 3

29

(C)1994 Backbeat Studio
(C)1994 Backbeat Studio

V.S.

33

37

41

44

47

50

53

56

60

64

66

Billy & His Orchestra Vaughn - Sail Along Silv`ry Moon 3

Solo

♩ = 107,020546

(C)1994 Backbeat Studio
(C)1994 Backbeat Studio

V.S.

- Measures 22-23: B-flat major (B-flat, D, F, A-flat)
- Measures 24-25: B-flat major (B-flat, D, F, A-flat)
- Measures 26-27: B-flat major (B-flat, D, F, A-flat)
- Measures 28-29: B-flat major (B-flat, D, F, A-flat)
- Measures 30-31: B-flat major (B-flat, D, F, A-flat)
- Measures 32-33: B-flat major (B-flat, D, F, A-flat)
- Measures 34-35: B-flat major (B-flat, D, F, A-flat)
- Measures 36-37: B-flat major (B-flat, D, F, A-flat)
- Measures 38-39: B-flat major (B-flat, D, F, A-flat)
- Measures 40-41: B-flat major (B-flat, D, F, A-flat)

43

45

47

49

51

54

56

58

61

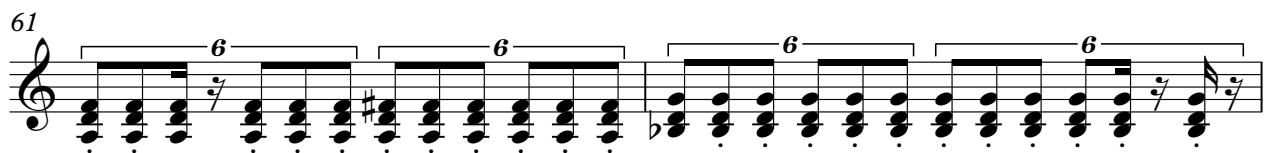

63

4

Solo

64

66
