

♩ = 122,000069

Alto Saxophone

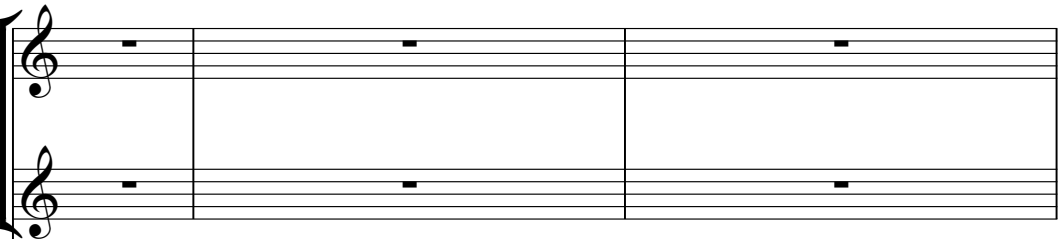

Alto Saxophone

Percussion

Jazz Guitar

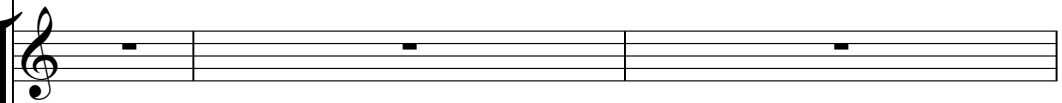

Jazz Guitar

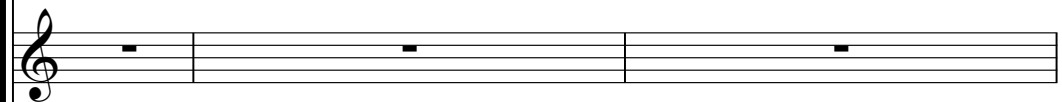

Jazz Guitar

WHEELS

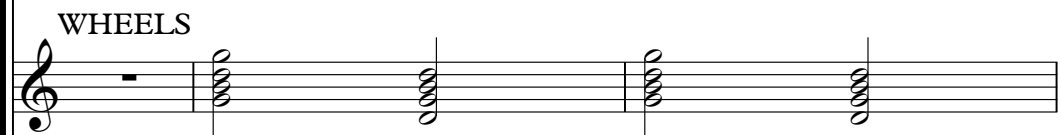

Electric Bass

Soprano

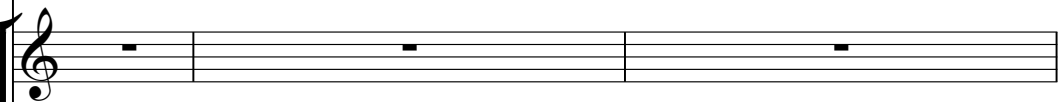

Synth Voice

♩ = 122,000069

Viola

4

Perc.

J. Gtr.

J. Gtr.

E. Bass

6

Perc.

J. Gtr.

J. Gtr.

E. Bass

8

Perc.

J. Gtr.

J. Gtr.

E. Bass

10

Perc.

J. Gtr.

J. Gtr.

E. Bass

12

Perc.

J. Gtr.

J. Gtr.

E. Bass

Vla.

18

20

22

Perc. 

J. Gtr. 

J. Gtr. 

E. Bass 

Syn. Voice 

24

Perc. 

J. Gtr. 

J. Gtr. 

E. Bass 

Syn. Voice 

26

Perc.

J. Gtr.

J. Gtr.

E. Bass

Syn. Voice

28

Perc.

J. Gtr.

J. Gtr.

E. Bass

Vla.

30

Perc.

J. Gtr.

J. Gtr.

E. Bass

Vla.

32

Perc.

J. Gtr.

J. Gtr.

E. Bass

S.

Vla.

34

36

Perc. 

J. Gtr. 

E. Bass 

Vla. 

Perc. 

J. Gtr. 

E. Bass 

S. 

Vla. 

42

Alto Sax.

Alto Sax.

Perc.

J. Gtr.

J. Gtr.

E. Bass

S.

Vla.

44

Alto Sax.  
Alto Sax.  
Perc.  
J. Gtr.  
E. Bass  
Vla.

46

Alto Sax.  
Alto Sax.  
Perc.  
J. Gtr.  
E. Bass  
Vla.

48

Alto Sax.

Alto Sax.

Perc.

J. Gtr.

E. Bass

Syn. Voice

Vla.

50

Alto Sax.

Alto Sax.

Perc.

J. Gtr.

E. Bass

Syn. Voice

Vla.

52

Perc.

J. Gtr.

J. Gtr.

E. Bass

Vla.

54

Perc.

J. Gtr.

J. Gtr.

E. Bass

Vla.

56

Perc.

J. Gtr.

J. Gtr.

E. Bass

Vla.

58

Perc.

J. Gtr.

J. Gtr.

E. Bass

Vla.

60

Perc.

J. Gtr.

J. Gtr.

E. Bass

Vla.

62

Alto Sax.

Alto Sax.

Perc.

J. Gtr.

J. Gtr.

J. Gtr.

E. Bass

S.

Syn. Voice

Vla.

# Alto Saxophone

♩ = 122,000069

**42**

47

50

**12**

# Percussion

♩ = 122,000069

5

9

13

17

21

25

28

31

34

V.S.

2

Percussion

37

40

43

46

49

52

56

60

# Jazz Guitar

♩ = 122,000069

3

7

10

14

18

23

27

30

33

37

V.S.

40

44

54

57

60

# Jazz Guitar

♩ = 122,000069

3

6

8

10

12

14

16

18

20

22

V.S.

24

26

28

53

55

57

59

61

# Jazz Guitar

♩ = 122,000069  
WHEELS

24

29

31

33

35

38

40

42

44

46

V.S.

2

Jazz Guitar

48

50

52

10

# Electric Bass

♩ = 122,000069

8

15

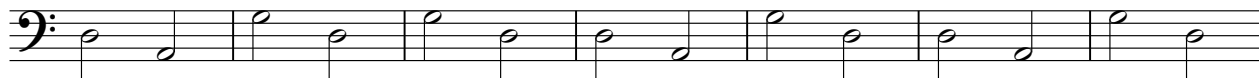

22

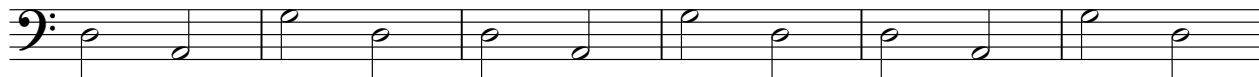

28

33

38

43

48

54

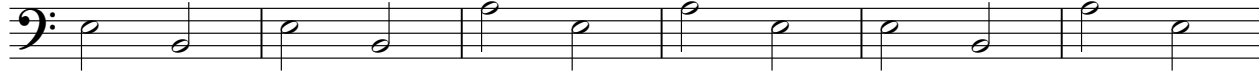

V.S.

# Soprano

♩ = 122,000069

**31**

**4**

40

44

**18**

# Synth Voice

♩ = 122,000069

**19**

27

**20**

50

**12**

# Viola

♩ = 122,000069

12

20

35

43

52

59

