

Billy & The Beaters Vera - At This Moment

♩ = 88,001053

A.PIANO 1

A.PIANO 1

A.PIANO 1

A.PIANO 1

A.PIANO 1

BASS DRUM

CLOSED H.H

RIDE CYMB

LOW TOM

MID TOM

ACOU BASS

A.PIANO 1

24

BASS DRUM

CLOSED H.H

RIM SHOT

ACOU BASS

A.PIANO 1

27

BASS DRUM

CLOSED H.H

RIM SHOT

ACOU BASS

A.PIANO 1

30

TENOR SAX

BASS DRUM

CLOSED H.H

RIM SHOT

ACOU BASS

A.PIANO 1

34

TENOR SAX

BASS DRUM

CLOSED H.H

RIM SHOT

ACOU BASS

A.PIANO 1

38

TENOR SAX

SNARE DRUM

BASS DRUM

CLOSED H.H

CRASH CYMB

RIDE CYMB

LOWTOM

ACOU BASS

A.PIANO 1

42

TENOR SAX

SNARE DRUM

BASS DRUM

RIDE CYMB

ACOU BASS

A.PIANO 1

46

TENOR SAX

SNARE DRUM

BASS DRUM

CRASH CYMB

RIDE CYMB

LOW TOM

MID TOM

ACOU BASS

A.PIANO 1

50

TENOR SAX

SNARE DRUM

BASS DRUM

RIDE CYMB

ACOU BASS

A.PIANO 1

53

TENOR SAX

SNARE DRUM

BASS DRUM

CRASH CYMB

RIDE CYMB

LOW TOM

MID TOM

ACOU BASS

A.PIANO 1

56

TENOR SAX

SNARE DRUM

BASS DRUM

CLOSED H.H

OPEN HIHAT

RIDE CYMB

ACOU BASS

A.PIANO 1

59

BASS DRUM

CLOSED H.H

RIM SHOT

ACOU BASS

A.PIANO 1

62

TENOR SAX

BASS DRUM

CLOSED H.H

RIM SHOT

ACOU BASS

A.PIANO 1

66

TENOR SAX

BASS DRUM

CLOSED H.H

RIM SHOT

ACOU BASS

A.PIANO 1

69

ALTO SAX

TENOR SAX

SNARE DRUM

BASS DRUM

CRASH CYMB

RIDE CYMB

LOW TOM

HIGHT TOM

MID TOM

ACOU BASS

A.PIANO 1

72

ALTO SAX

TENOR SAX

SNARE DRUM

BASS DRUM

CRASH CYMB

RIDE CYMB

ACOU BASS

A.PIANO I

3

3

3

3

75

ALTO SAX

TENOR SAX

SNARE DRUM

BASS DRUM

CLOSED H.H

CRASH CYMB

RIDE CYMB

LOW TOM

HIGH TOM

MID TOM

ACOU BASS

A.PIANO 1

78

TENOR SAX

SNARE DRUM

BASS DRUM

CRASH CYMB

RIDE CYMB

ACOU BASS

A.PIANO 1

81

TENOR SAX

SNARE DRUM

BASS DRUM

RIDE CYMB

ACOU BASS

A.PIANO 1

84

ACOU BASS

A.PIANO 1

89

A.PIANO 1

91
A.PIANO 1

94
A.PIANO 1

96
A.PIANO 1

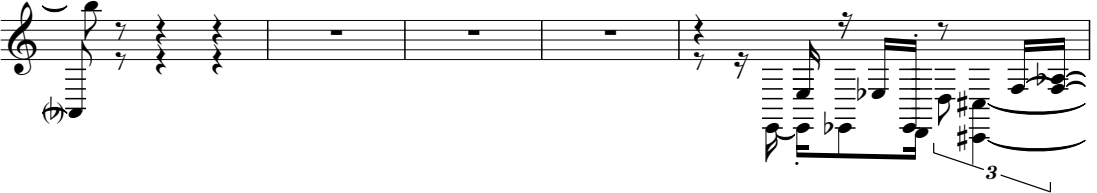

101
A.PIANO 1

106
ALTO SAX
TENOR SAX
SNARE DRUM
BASS DRUM
CRASH CYMB
RIDE CYMB
ACOU BASS
A.PIANO 1

109

ALTO SAX

TENOR SAX

SNARE DRUM

BASS DRUM

CRASH CYMB

RIDE CYMB

ACOU BASS

A.PIANO 1

111

ALTO SAX

TENOR SAX

SNARE DRUM

BASS DRUM

CRASH CYMB

LOW TOM

ACOU BASS

A.PIANO 1

ALTO SAX

Billy & The Beaters Vera - At This Moment

♩ = 88,001053

69

73

78

29

109

112

TENOR SAX

Billy & The Beaters Vera - At This Moment

♩ = 88,001053

30

36

44

52

3 6

64

72

80

22

108

Billy & The Beaters Vera - At This Moment

BASS DRUM

♩ = 88,001053

19

26

34

41

47

53

2

61

68

74

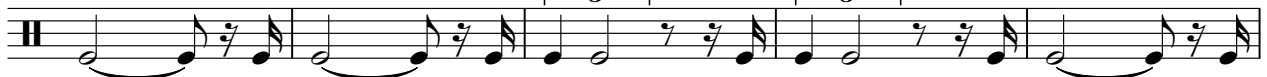

79

22

2

BASS DRUM

106

110

CLOSED H.H

Billy & The Beaters Vera - At This Moment

♩ = 88,001053

19

26

34

18

57

64

69

7

38

OPEN HIHAT

Billy & The Beaters Vera - At This Moment

♩ = 88,001053

56 **58**

CRASH CYMB

Billy & The Beaters Vera - At This Moment

♩ = 88,001053

38 6

49 6 13

73 28

107 3

RIDE CYMB

Billy & The Beaters Vera - At This Moment

♩ = 88,001053

19 16

41

49 2

58 12

76 2

84 22

108 5

LOW TOM

Billy & The Beaters Vera - At This Moment

♩ = 88,001053

22 15 7

47

7 13

70

7 33 4

RIM SHOT

Billy & The Beaters Vera - At This Moment

♩ = 88,001053

24

33

21

61

48

HIGHTOM

Billy & The Beaters Vera - At This Moment

♩ = 88,001053

68

6

76

38

MID TOM

Billy & The Beaters Vera - At This Moment

♩ = 88,001053

3/4 22 23 7

55

13 13 13

70

6 6 6 38

Billy & The Beaters Vera - At This Moment

ACOU BASS

♩ = 88,001053

19

26

34

41

48

55

62

69

75

80

V.S.

Billy & The Beaters Vera - At This Moment

A.PIANO 1

♩ = 88,001053

5

8

11

14

17

20

24

27

30

V.S.

100

102

107

110

112
