

# Billy Idol - Mony Mony

♩ = 145,001083

DRUMS

DISTORTION

FINGERDBAS

CHOIR AAHS

ORGAN 3

♩ = 145,001083

5

DRUMS

FINGERDBAS

7

DRUMS

FINGERDBAS

9

DRUMS

FINGERDBAS

11

DRUMS

DISTORTION

FINGERDBAS

ORGAN 3

A.PIANO 1

13

DRUMS

DISTORTION

FINGERDBAS

ORGAN 3

A.PIANO 1

15

DRUMS

DISTORTION

FINGERDBAS

ORGAN 3

A.PIANO 1

Detailed description of the musical score for measures 15-16. The score is arranged in five systems. The first system is DRUMS, showing a complex rhythmic pattern with various note values and rests. The second system is DISTORTION, presented as a guitar tab with fret numbers (0, 1, 2) and string numbers (T, A, B). The third system is FINGERDBAS, showing a bass line with eighth and sixteenth notes. The fourth system is ORGAN 3, featuring block chords and single notes. The fifth system is A.PIANO 1, showing a piano accompaniment with eighth and sixteenth notes.

17

DRUMS

DISTORTION

FINGERDBAS

ORGAN 3

A.PIANO 1

Detailed description of the musical score for measures 17-18. The score continues with five systems. The DRUMS staff shows a consistent rhythmic pattern. The DISTORTION staff shows guitar tab with fret numbers (0, 1, 2) and string numbers (T, A, B). The FINGERDBAS staff continues with a bass line. The ORGAN 3 staff shows block chords and single notes. The A.PIANO 1 staff shows a piano accompaniment.

19

DRUMS

DISTORTION

FINGERDBAS

ORGAN 3

A.PIANO 1

21

DRUMS

DISTORTION

FINGERDBAS

A.PIANO 1

22

DRUMS

DISTORTION

FINGERDBAS

ORGAN 3

23

DRUMS

DISTORTION

FINGERDBAS

ORGAN 3

A.PIANO 1

Detailed description of the musical score for measures 23-27. The score is arranged in five staves. The top staff is for DRUMS, showing a complex rhythmic pattern with various note values and rests. The second staff is for DISTORTION, presented as a guitar TAB with fret numbers (0, 1, 2) and a '2' indicating a double stop. The third staff is for FINGERDBAS, showing a bass line with eighth and sixteenth notes. The fourth staff is for ORGAN 3, featuring a treble clef, a key signature of one sharp (F#), and a chordal accompaniment. The fifth staff is for A.PIANO 1, showing a treble clef and a melodic line with eighth and sixteenth notes.

24

DRUMS

DISTORTION

FINGERDBAS

ORGAN 3

A.PIANO 1

Detailed description of the musical score for measures 28-32. The score continues with five staves. The DRUMS staff shows a consistent rhythmic pattern. The DISTORTION TAB staff shows fret numbers (0, 2, 0) and a '2' for a double stop. The FINGERDBAS staff continues with a bass line. The ORGAN 3 staff shows a treble clef and a key signature of one sharp (F#), with a chordal accompaniment. The A.PIANO 1 staff shows a treble clef and a melodic line with eighth and sixteenth notes.

25

DRUMS

DISTORTION

FINGERDBAS

ORGAN 3

A.PIANO 1

26

DRUMS

DISTORTION

FINGERDBAS

ORGAN 3

A.PIANO 1

27

DRUMS

DISTORTION

FINGERDBAS

CHOIR AAHS

ORGAN 3

A.PIANO 1

28

DRUMS

DISTORTION

FINGERDBAS

CHOIR AAHS

ORGAN 3

A.PIANO 1

29

DRUMS

DISTORTION

FINGERDBAS

CHOIR AAHS

ORGAN 3

A.PIANO 1

30

DRUMS

DISTORTION

FINGERDBAS

CHOIR AAHS

ORGAN 3

A.PIANO 1

31

DRUMS

DISTORTION

FINGERDBAS

CHOIR AAHS

ORGAN 3

A.PIANO 1

32

DRUMS

DISTORTION

FINGERDBAS

CHOIR AAHS

ORGAN 3

A.PIANO 1

33

DRUMS

DISTORTION

FINGERDBAS

CHOIR AAHS

ORGAN 3

A.PIANO 1

34

DRUMS

DISTORTION

FINGERDBAS

CHOIR AAHS

ORGAN 3

A.PIANO 1

35

DRUMS

DISTORTION

FINGERDBAS

CHOIR AAHS

ORGAN 3

A.PIANO 1

Detailed description of measures 35-36: The score consists of six staves. The Drums staff shows a pattern of eighth notes with 'x' marks above them, indicating cymbal hits. The Distortion staff is a guitar TAB with strings T, A, and B. The Fingerdbas staff is in bass clef with eighth notes. The Choir Aahs staff is in treble clef with chords and eighth notes. The Organ 3 staff is in treble clef with chords. The A. Piano 1 staff is in treble clef with sparse notes.

37

DRUMS

DISTORTION

FINGERDBAS

CHOIR AAHS

ORGAN 3

A.PIANO 1

Detailed description of measures 37-38: The score continues with six staves. The Drums staff shows a similar pattern to the previous measures. The Distortion staff has a different TAB sequence. The Fingerdbas staff continues with eighth notes. The Choir Aahs staff has chords and eighth notes. The Organ 3 staff has chords. The A. Piano 1 staff has sparse notes.

38

DRUMS

DISTORTION

FINGERDBAS

CHOIR AAHS

ORGAN 3

A.PIANO 1

39

DRUMS

DISTORTION

FINGERDBAS

CHOIR AAHS

ORGAN 3

A.PIANO 1

40

DRUMS

DISTORTION

FINGERDBAS

CHOIR AAHS

ORGAN 3

A.PIANO 1

41

DRUMS

DISTORTION

FINGERDBAS

CHOIR AAHS

ORGAN 3

A.PIANO 1

43

DRUMS

DISTORTION

FINGERDBAS

ORGAN 3

45

DRUMS

DISTORTION

FINGERDBAS

ORGAN 3

A.PIANO 1

47

DRUMS

DISTORTION

FINGERDBAS

ORGAN 3

A.PIANO 1

48

DRUMS

DISTORTION

FINGERDBAS

ORGAN 3

A.PIANO 1

50

DRUMS

DISTORTION

FINGERDBAS

ORGAN 3

A.PIANO 1

52

DRUMS

DISTORTION

FINGERDBAS

ORGAN 3

A.PIANO 1

54

DRUMS

DISTORTION

FINGERDBAS

ORGAN 3

A.PIANO 1

56

DRUMS

DISTORTION

FINGERDBAS

ORGAN 3

A.PIANO 1

58

DRUMS

DISTORTION

FINGERDBAS

ORGAN 3

A.PIANO 1

60

DRUMS

DISTORTION

FINGERDBAS

ORGAN 3

A.PIANO 1

61

DRUMS

DISTORTION

FINGERDBAS

ORGAN 3

A.PIANO 1

62

DRUMS

DISTORTION

FINGERDBAS

CHOIR AAHS

ORGAN 3

A.PIANO 1

63

DRUMS

DISTORTION

FINGERDBAS

CHOIR AAHS

ORGAN 3

A.PIANO 1

64

DRUMS

DISTORTION

FINGERDBAS

CHOIR AAHS

ORGAN 3

A.PIANO 1

65

DRUMS

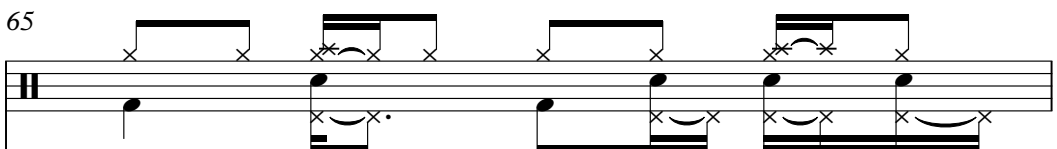

DISTORTION

T	0	0
A	4	4
B	2	2

FINGERDBAS

CHOIR AAHS

ORGAN 3

A.PIANO 1

66

DRUMS

DISTORTION

T										
A		2	2	0	2		2	2	0	2
B	0	0				0	0			

FINGERDBAS

CHOIR AAHS

ORGAN 3

A.PIANO 1

68

DRUMS

DISTORTION

FINGERDBAS

CHOIR AAHS

ORGAN 3

A.PIANO 1

70

DRUMS

DISTORTION

FINGERDBAS

CHOIR AAHS

ORGAN 3

A.PIANO 1

72

DRUMS

DISTORTION

FINGERDBAS

CHOIR AAHS

ORGAN 3

A.PIANO 1

74

DRUMS

DISTORTION

FINGERDBAS

CHOIR AAHS

ORGAN 3

A.PIANO 1

75

DRUMS

DISTORTION

FINGERDBAS

CHOIR AAHS

ORGAN 3

A.PIANO 1

76

DRUMS

DISTORTION

FINGERDBAS

CHOIR AAHS

ORGAN 3

A.PIANO 1

77

DRUMS

DISTORTION

FINGERDBAS

CHOIR AAHS

ORGAN 3

A.PIANO 1

78

DRUMS

FINGERDBAS

ORGAN 3

79

DRUMS

81

DRUMS

DISTORTION

TAB

FINGERBAS

83

DRUMS

DISTORTION

TAB

FINGERBAS

85

DRUMS

DISTORTION

TAB

FINGERBAS

87

DRUMS

DISTORTION

TAB

FINGERBAS

89

DRUMS

DISTORTION

T  
A  
B

FINGERDBAS

CHOIR AAHS

A.PIANO 1

91

DRUMS

FINGERDBAS

CHOIR AAHS

A.PIANO 1

93

DRUMS

FINGERDBAS

CHOIR AAHS

A.PIANO 1

95

DRUMS

FINGERDBAS

CHOIR AAHS

A.PIANO 1

97

DRUMS

FINGERDBAS

CHOIR AAHS

A.PIANO 1

98

DRUMS

DISTORTION

FINGERDBAS

CHOIR AAHS

ORGAN 3

A.PIANO 1

99

DRUMS

DISTORTION

FINGERDBAS

CHOIR AAHS

ORGAN 3

A.PIANO 1

100

DRUMS

DISTORTION

T	0	0
A	4	4
B	2	2

FINGERDBAS

CHOIR AAHS

ORGAN 3

A.PIANO 1

101

DRUMS

DISTORTION

FINGERDBAS

CHOIR AAHS

ORGAN 3

A.PIANO 1

102

DISTORTION

ORGAN 3

103

DRUMS

DISTORTION

FINGERDBAS

ORGAN 3

7

6

3

6

104

DRUMS

DISTORTION

FINGERDBAS

CHOIR AAHS

ORGAN 3

A.PIANO 1

2 2 0 2

0 0

0 0

106

DRUMS

DISTORTION

FINGERDBAS

CHOIR AAHS

ORGAN 3

A.PIANO 1

108

DRUMS

DISTORTION

FINGERDBAS

CHOIR AAHS

ORGAN 3

A.PIANO 1

110

DRUMS

DISTORTION

FINGERDBAS

CHOIR AAHS

ORGAN 3

A.PIANO 1

112

DRUMS

DISTORTION

FINGERDBAS

CHOIR AAHS

ORGAN 3

A.PIANO 1

113

DRUMS

DISTORTION

FINGERDBAS

CHOIR AAHS

ORGAN 3

A.PIANO 1

114

DRUMS

DISTORTION

FINGERDBAS

CHOIR AAHS

ORGAN 3

A.PIANO 1

115

DRUMS

DISTORTION

FINGERDBAS

CHOIR AAHS

ORGAN 3

A.PIANO 1

Detailed description of the musical score for measures 115-116: The score is for a 4/4 time signature. The DRUMS part features a consistent pattern of snare and bass drum hits. The DISTORTION part shows guitar tabs for strings T, A, and B. In measure 115, T has frets 0 and 4, A has 4 and 2, and B has 2 and 0. In measure 116, T has 0, A has 2 and 0, and B has 0. The FINGERDBAS part has a bass line with eighth and quarter notes. The CHOIR AAHS part has vocal lines with a triplet in measure 115. The ORGAN 3 part has chords and single notes. The A.PIANO 1 part has sparse piano accompaniment.

117

DRUMS

DISTORTION

FINGERDBAS

CHOIR AAHS

ORGAN 3

A.PIANO 1

Detailed description of the musical score for measures 117-118: The score continues in 4/4 time. The DRUMS part maintains the snare and bass drum pattern. The DISTORTION part shows guitar tabs: in measure 117, T has 2 and 0, A has 2 and 0, and B has 0; in measure 118, T has 2 and 0, A has 2 and 0, and B has 0. The FINGERDBAS part continues with a steady bass line. The CHOIR AAHS part has vocal lines with chords. The ORGAN 3 part has a series of chords. The A.PIANO 1 part has sparse piano accompaniment.

119

DRUMS

DISTORTION

FINGERDBAS

CHOIR AAHS

ORGAN 3

A.PIANO 1

121

DRUMS

DISTORTION

FINGERDBAS

CHOIR AAHS

ORGAN 3

A.PIANO 1

123

DRUMS

DISTORTION

FINGERDBAS

CHOIR AAHS

ORGAN 3

A.PIANO 1

124

DRUMS

DISTORTION

FINGERDBAS

CHOIR AAHS

ORGAN 3

A.PIANO 1

125

DRUMS

DISTORTION

FINGERDBAS

CHOIR AAHS

ORGAN 3

A.PIANO 1

126

DRUMS

DISTORTION

FINGERDBAS

CHOIR AAHS

ORGAN 3

A.PIANO 1

127

DRUMS

DISTORTION

FINGERDBAS

CHOIR AAHS

ORGAN 3

A.PIANO 1

128

DRUMS

DISTORTION

FINGERDBAS

ORGAN 3

129

DRUMS

DISTORTION

FINGERDBAS

ORGAN 3

130

DRUMS

DISTORTION

FINGERDBAS

ORGAN 3

131

DRUMS

DRUMS

Billy Idol - Mony Mony

♩ = 145,001083

2

6

9

12

15

18

21

24

27

30

V.S.

32

32

34

34

36

36

39

39

42

42

45

45

48

48

51

51

54

54

57

57

DRUMS

60

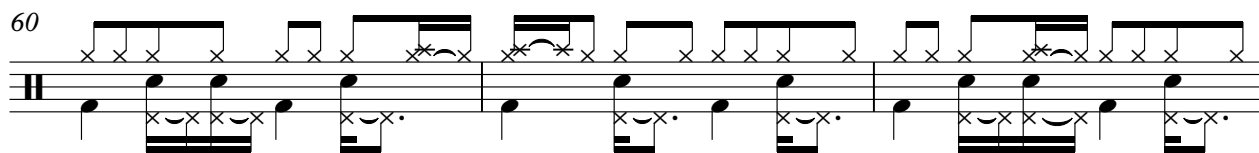

63

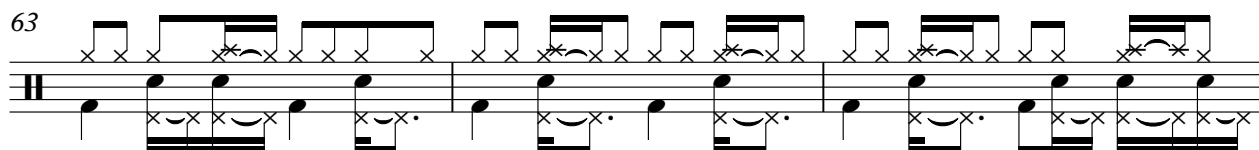

66

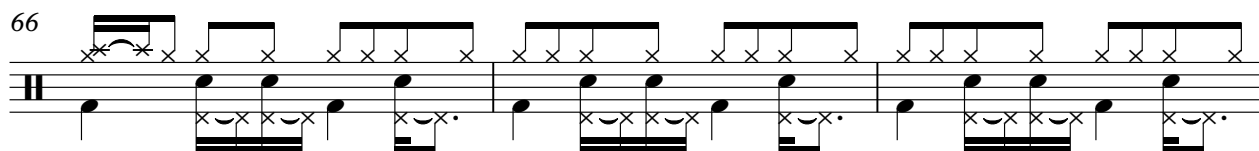

69

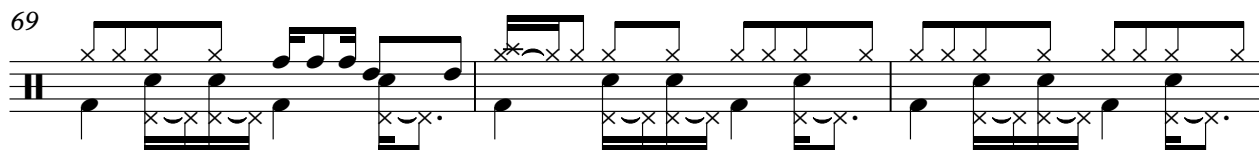

72

75

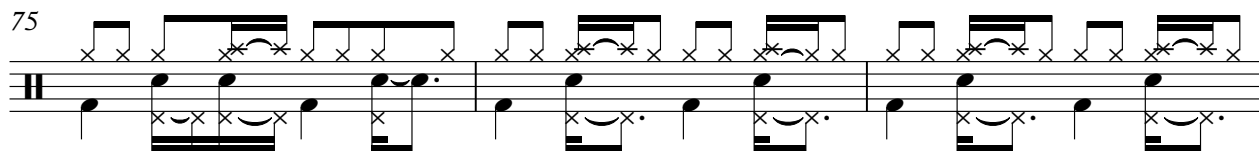

78

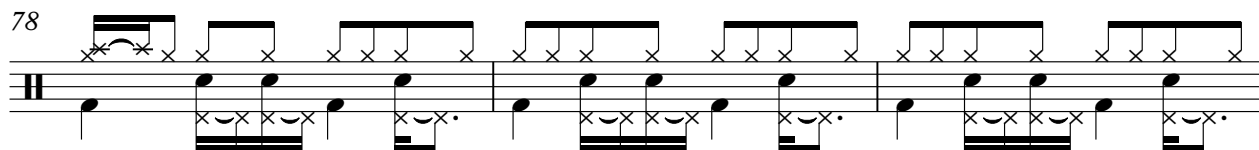

81

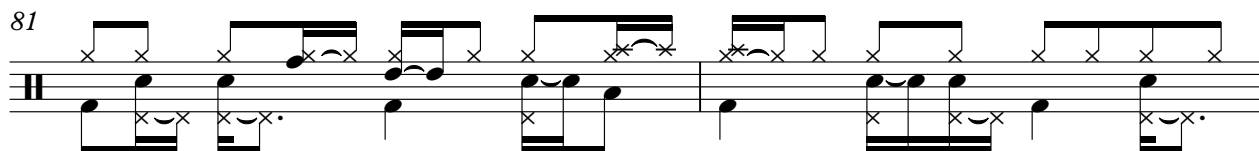

83

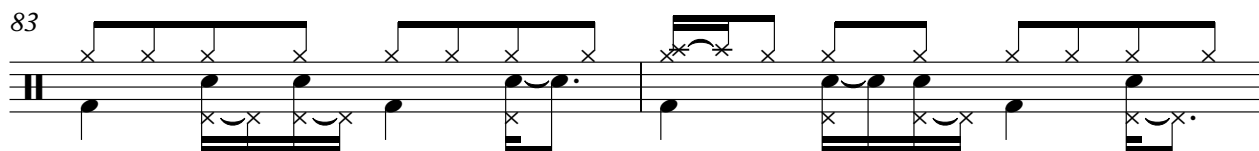

85

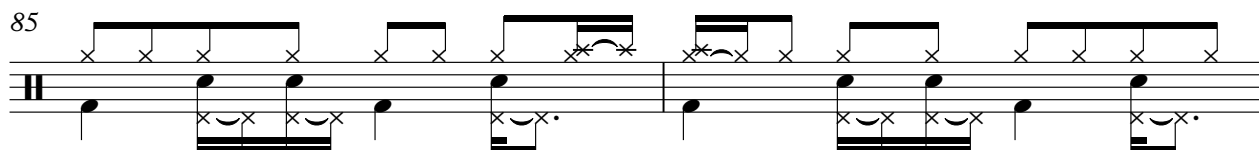

V.S.

## DRUMS

87

89

92

95

98

100

103

106

108

111

DRUMS

113

116

119

122

125

128

# Billy Idol - Mony Mony

## DISTORTION

♩ = 145,001083

**9**

13

E																			
B																			
G																			
D																			
A																			
E																			
A																			

16

T																			
A																			
B																			

19

T																			
A																			
B																			

22

T																			
A																			
B																			

26

T																			
A																			
B																			

32

T																			
A																			
B																			

37

T																			
A																			
B																			

43

T																			
A																			
B																			

47

T																			
A																			
B																			

V.S.

T																			
A																			
B																			

2 50

DISTORTION

T	0	2	4	0	0														
A	0	3	5	0	0														
B	2	2	4	2	2					0	0	0	0	0	0	0	0	0	0

53

T	0	0		5	0	2	4	0	0										
A	0	0		5	0	3	5	0	0										
B	2	2		6	2	2	4	2	2	1	1								

56

T					0	0		5		0	2	4							
A					0	0		5		0	3	5							
B	0	0	0	0	0	0	0	0	2	2	2	4							

59

T								0	0		0	0							
A								2	2		2	2							
B	0	0	0	0	0	0	0	0	0	3	0	2							

65

T	0	0																	
A	4	4		2	2	0	2		2	2	0	2		2	2	0	2		2
B	2	2		0	0				0	0				0	0				0

70

T		2	2	0	2		2	2	0	2		2	2	0	2		2	2	0	2
A																				
B	0	0					0	0				0	0							0

75

T	0		0	0		0	0		<b>4</b>										
A	4		4	4		4	4		-----				2	0					1
B	2		2	2		2	2		-----				0						

83

T					0			3	0		5	5	9	9	9					
A		2		2	2	2	2	2		2					0	2	0	0	4	2
B	4																		4	2

87

T																				
A	2	0	0	0	0	2	0	2	0		10	10		<b>8</b>						
B														-----				0		

99

T	0		0	0		0	0													
A	4		4	4		4	4												2	2
B	2		2	2		2	2													0

T				2 2 0 2	2 2 0 2
A	2 2 0 2	2 2 0 2	2 2 0 2		
B	0 0	0 0	0 0	0 0	0 0

110

T	2 2 0 2	2 2 0 2	0	0	0 0	0 0
A			4	4	4 4	4 4
B	0 0	0 0	2	2	2 2	2 2

116

T					2 2 0 2
A	2 2 0 2	2 2 0 2	2 2 0 2	2 2 0 2	
B	0 0	0 0	0 0	0 0	0 0

121

T	2 2 0 2	2 2 0 2	2 2 0 2	0	0
A				4	4
B	0 0	0 0	0 0	2	2

126

T	0	0	0	0	0	0
A	4	4	4	4	2	2
B	2	2	2	2		

129

T	0	0	0	4	3	0	<b>2</b>
A				3	0	3	
B	2	2	2	10	7	9	

♩ = 145,001083

2

6

9

12

15

18

21

23

26

29

V.S.

32

34

36

38

41

45

47

49

52

55

58

61

64

68

72

75

77

3

122

125

128

♩ = 145,001083

25

29

32

36

40

43

19

65

68

72

76

11

89

93

97

101

106

110

114

117

121

125

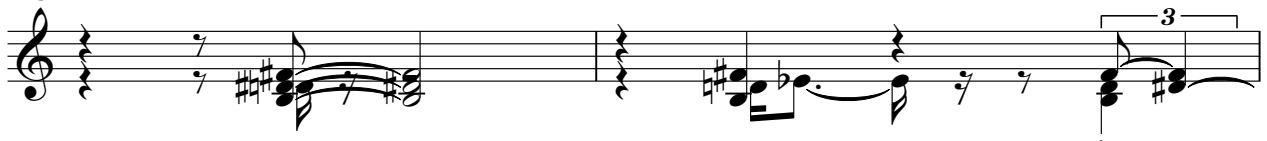

ORGAN 3

Billy Idol - Mony Mony

♩ = 145,001083

9

15

20

25

28

31

35

39

V.S.

ORGAN 3

3

74

77

78

98

101

103

105

109

V.S.

ORGAN 3

113

116

120

124

127

129

130

Billy Idol - Mony Mony

A.PIANO 1

♩ = 145,001083

**10**

13

17

21

25

28

32

37

41

**4**

47

50

54

58

61

65

69

73

77

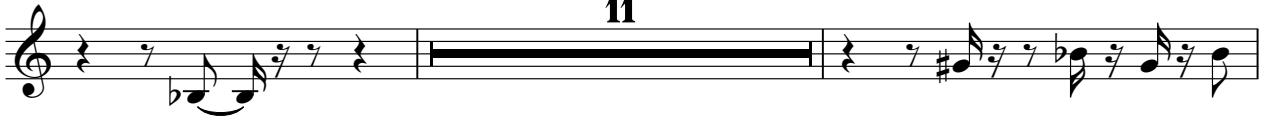

90

93

96

100

106

110

114

118

123

126

