

Billy Joel - Famous Last Words

♩ = 140,000137

Solo

Solo

Solo

2

E. Bass

S.

Solo

Solo

Solo

Solo

3

4

E. Bass

S.

Solo

6

E. Bass

S.

Solo

8

E. Bass

Solo

10

E. Bass

Solo

12

E. Bass

Solo

14

E. Bass

Solo

16

E. Bass

S.

Solo

18

E. Bass

S.

Solo

20

E. Bass

S.

Solo

22

E. Bass

S.

Perc. Organ

Solo

24

E. Bass

Perc. Organ

Solo

26

E. Bass

Perc. Organ

Solo

28

E. Bass

Perc. Organ

Solo

30

E. Bass

Perc. Organ

Solo

32

E. Bass

Perc. Organ

Solo

34

E. Bass

Perc. Organ

Solo

36

E. Bass

Perc. Organ

Solo

38

E. Bass

Perc. Organ

Solo

40

E. Bass

Perc. Organ

Solo

42

E. Bass

Perc. Organ

Solo

44

E. Bass

S.

Perc. Organ

Solo

46

E. Bass

S.

Solo

48

E. Bass

S.

Solo

Detailed description of the musical score: The score is written for four parts: E. Bass (Electric Bass), Perc. Organ (Percussion Organ), Solo (Soloist), and S. (Singer). The key signature is one sharp (F#) and the time signature is 4/4. The score is divided into three systems, each starting with a double bar line. System 1 (measures 42-44): E. Bass has a melodic line with a long note at the start. Perc. Organ has a rhythmic accompaniment with chords. Solo has a complex melodic line with many notes. S. has a single note. System 2 (measures 44-46): E. Bass continues the melodic line. Perc. Organ has a long note. Solo has a complex melodic line with many notes. S. has a single note. System 3 (measures 46-48): E. Bass continues the melodic line with a triplet. Perc. Organ has a single note. Solo has a complex melodic line with many notes and triplets. S. has a single note.

50

E. Bass

S.

Solo

52

E. Bass

S.

Solo

54

E. Bass

Perc. Organ

Solo

56

E. Bass

Perc. Organ

Solo

67

E. Bass

S.

Lead 1

Solo

69

E. Bass

S.

Perc. Organ

Lead 1

Solo

71

73

75

E. Bass

S.

Lead 1

Solo

77

E. Bass

S.

Lead 1

Solo

79

E. Bass

S.

Perc. Organ

Lead 1

Solo

81

E. Bass

Perc. Organ

Solo

83

E. Bass

Perc. Organ

Solo

84

E. Bass

Perc. Organ

Solo

86

E. Bass

Perc. Organ

Solo

88

E. Bass

S.

Solo

90

E. Bass

S.

Solo

==

92

E. Bass

S.

Solo

==

94

E. Bass

S.

Perc. Organ

Solo

==

96

E. Bass

Perc. Organ

Solo

98

E. Bass

Perc. Organ

Solo

100

E. Bass

Perc. Organ

Solo

102

E. Bass

Perc. Organ

Solo

104

E. Bass

Perc. Organ

Solo

106

E. Bass

Perc. Organ

Solo

108

E. Bass

S.

Perc. Organ

Solo

110

E. Bass

S.

Perc. Organ

Solo

E. Bass

S.

Perc. Organ

Solo

113

E. Bass

S.

Perc. Organ

Solo

114

E. Bass

S.

Perc. Organ

Solo

Double bar line

116

E. Bass

S.

Perc. Organ

Solo

Double bar line

117

E. Bass

S.

Perc. Organ

Solo

118

E. Bass

S.

Perc. Organ

Solo

120

E. Bass

S.

Perc. Organ

Solo

122

E. Bass

S.

Perc. Organ

Solo

123

E. Bass

S.

Perc. Organ

Solo

125

E. Bass

S.

Perc. Organ

Solo

127

E. Bass

S.

Perc. Organ

Solo

129

E. Bass

S.

Perc. Organ

Solo

130

E. Bass

S.

Perc. Organ

Solo

132

E. Bass

S.

Perc. Organ

Solo

133

E. Bass

S.

Perc. Organ

Solo

135

E. Bass

S.

Perc. Organ

Solo

136

E. Bass

S.

Perc. Organ

Solo

137

E. Bass

S.

Perc. Organ

Solo

139

E. Bass

S.

Perc. Organ

Solo

141

143

145

E. Bass

S.

Perc. Organ

Solo

146

E. Bass

S.

Perc. Organ

Solo

148

E. Bass

S.

Perc. Organ

Solo

149

E. Bass

S.

Perc. Organ

Solo

151

E. Bass

S.

Perc. Organ

Solo

153

E. Bass

S.

Perc. Organ

Solo

154

E. Bass

S.

Perc. Organ

Solo

155

E. Bass

S.

Perc. Organ

Solo

157

E. Bass

S.

Perc. Organ

Solo

159

E. Bass

S.

Perc. Organ

Solo

Billy Joel - Famous Last Words

Electric Bass

♩ = 140,000137

10

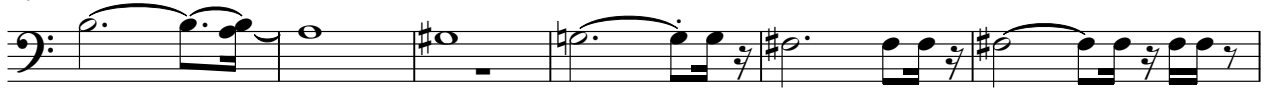

16

21

26

32

3

38

44

3

49

54

V.S.

59

64

71

76

83

87

90

95

101

107

3

111

116

121

125

130

134

137

142

146

149

V.S.

4

Electric Bass

152

156

Billy Joel - Famous Last Words

Soprano

♩ = 140,000137

5 10

18

23 21

49 2 13

68 3

73

77 8

89 3

93 13

109

113

116

119

123

128

133

138

143

146

149 Soprano 3

153

156

Percussive Organ

Billy Joel - Famous Last Words

♩ = 140,000137

21

26

31

36

41

8

Percussive Organ

54

59

64

73

80

83

86

96

99

104

109

114

118

124

128

Percussive Organ

131

134

137

142

145

149

Percussive Organ

152

155

157

Billy Joel - Famous Last Words

Lead 1 (Square)

♩ = 140,000137

66

69

74

78

81

Solo

Billy Joel - Famous Last Words

♩ = 140,000137

158

Solo

Billy Joel - Famous Last Words

♩ = 140,000137

158

Billy Joel - Famous Last Words

Solo

♩ = 140,000137

4

6

8

10

12

14

16

18

20

V.S.

V.S.

V.S.

The overall texture is dense and technically demanding, typical of a solo guitar piece.

V.S.

158
