

# Jackson - Stop loving you

♩ = 102,000053  
Back Vocal

DO NOT DUPLICATE THIS SCORE FOR REUSE.  
All rights reserved by MusicNotesLib.com

Timpani

Percussion

Glockenspiel

Jazz Guitar

5-string Fretless Electric Bass

Electric Piano

Synth Voice

Synth Strings

Pad 5 (Bowed)

FX 8 (Sci-fi)

Solo

7

Timp.

Each time the wind blows, I hear your voice, so

Perc.

Glock.

J. Gtr.

E. Bass

E. Piano

Syn. Str.

Pad 5

Solo

Detailed description of the musical score: The score is for page 3 of a piece, starting at measure 7. It features ten staves. The Timp. staff has two rests. The Perc. staff has a series of eighth notes with 'x' marks above them, followed by a quarter note and another eighth note with an 'x'. The Glock. staff has a quarter note, a quarter rest, and another quarter note. The J. Gtr. staff has a melodic line with eighth and quarter notes. The E. Bass staff has a long note with a slur. The E. Piano staff has a complex chordal accompaniment. The Syn. Str. staff has a melodic line with eighth notes. The Pad 5 staff has a long note with a slur. The Solo staff has a melodic line with eighth notes and a triplet of eighth notes at the end, with a guitar tab below it.

9

Timp.

I call your name. Whis

Perc.

J. Gtr.

E. Bass

E. Piano

Pad 5

FX 8

Solo

Detailed description of the musical score: The score is for a multi-instrumental piece. It begins at measure 9. The Timp. (Tympani) part has a whole rest in both measures. The Perc. (Percussion) part features a rhythmic pattern of eighth notes with 'x' marks, indicating cymbal hits. The J. Gtr. (Jazz Guitar) part has a melodic line with a slur over the first two measures. The E. Bass (Electric Bass) part has a single note held across both measures. The E. Piano (Electric Piano) part has a chord in the first measure and a more complex chordal structure in the second. The Pad 5 (Pad) part has a long note held across both measures. The FX 8 (Effects) part has a sustained chord in the first measure and a melodic line in the second. The Solo part has a complex melodic line with many notes and slurs, accompanied by guitar tablature below the staff.

11

Timp.

pers at morn ing, our love is dawn ing,

Perc.

J. Gtr.

E. Bass

E. Piano

Pad 5

FX 8

Solo

Detailed description of the musical score: The score is for page 5, measures 11 and 12. It features seven instrumental tracks and a solo track. The Timp. (Timpani) part has a whole rest in both measures. The Perc. (Percussion) part has a 7/8 time signature and consists of eighth notes with 'x' marks, indicating cymbal hits. The J. Gtr. (Jazz Guitar) part has a melodic line with eighth notes and a dotted quarter note. The E. Bass (Electric Bass) part has a whole note chord in measure 11 and a whole note chord in measure 12. The E. Piano (Electric Piano) part has a complex accompaniment with chords and eighth notes. The Pad 5 (Pad) part has a long note in measure 11 and a short note in measure 12. The FX 8 (Effects) part has a short note in measure 11 and a whole rest in measure 12. The Solo part has a complex melodic line with eighth notes and chords, with guitar tablature below the staff.

13

Timp.

heaven'sglad you came. You

Perc.

J. Gtr.

E. Bass

E. Piano

Syn. Str.

Pad 5

FX 8

Solo

15

Timp.

knowhow I feel, thisthing can't go wrong. I'm

Perc.

J. Gtr.

E. Bass

E. Piano

Syn. Str.

Pad 5

FX 8

Solo

17

Timp.

so proud to say I love you. Your love's

Perc.

J. Gtr.

E. Bass

E. Piano

Syn. Str.

Pad 5

FX 8

Solo

19

Timp. 

got me high, I long to get by.

Perc. 

J. Gtr. 

E. Bass 

E. Piano 

Syn. Str. 

Pad 5 

FX 8 

Solo 

21

Timp.

Perc.

J. Gtr.

E. Bass

E. Piano

Syn. Str.

Pad 5

FX 8

Solo

This time is for ever, love is the answer.

23

Timp.

I hear your voice now, you are my choice now,

Perc.

J. Gtr.

E. Bass

Syn. Voice

Syn. Str.

Pad 5

FX 8

Solo

25

Timp.

the love you bring. Heav

Perc.

J. Gtr.

E. Bass

Syn. Voice

Syn. Str.

Pad 5

FX 8

Solo

27

Timp.

en's in my heart, at your call I hear harps

Perc.

J. Gtr.

E. Bass

Syn. Voice

Syn. Str.

Pad 5

FX 8

Solo

29

Timp.

and an gels sing. You know

Perc.

J. Gtr.

E. Bass

Syn. Voice

Syn. Str.

Pad 5

FX 8

Solo

31

Timp.

how I feel, this thing can't go wrong. I

Perc.

J. Gtr.

E. Bass

Syn. Voice

Syn. Str.

Pad 5

FX 8

Solo

33

Timp.

can't live my life with out you. I

Perc.

J. Gtr.

E. Bass

Syn. Voice

Syn. Str.

Pad 5

FX 8

Solo

35

Timp.

just can't hold on, I feel we belong.

Perc.

J. Gtr.

E. Bass

Syn. Voice

Syn. Str.

Pad 5

FX 8

Solo

37

Timp.

My life ain't worth liv ing if I can't be with you.

Perc.

J. Gtr.

E. Bass

Syn. Voice

Syn. Str.

Pad 5

FX 8

Solo

39

I just can't stop loving you.

Timp.

Perc.

J. Gtr.

E. Bass

Syn. Voice

Syn. Str.

Pad 5

FX 8

Solo

40

41

Timp. I just can't stop loving you.

Perc.

J. Gtr.

E. Bass

Syn. Voice

Syn. Str.

Pad 5

FX 8

Solo

42

And if I stop, then

44

Timp.

tell me just what will I do? 'Cause

Perc.

J. Gtr.

E. Bass

Syn. Voice

Syn. Str.

Pad 5

FX 8

Solo

46

Timp.

I just can't stop lov ing you.

Perc.

J. Gtr.

E. Bass

Syn. Str.

FX 8

Solo

48

Timp.

Perc.

Glock.

J. Gtr.

E. Bass

Syn. Voice

Syn. Str.

Pad 5

FX 8

Solo

At night when the stars shine, I

50

Timp.

pray in you I'll find a love so true.

Perc.

J. Gtr.

E. Bass

Syn. Voice

Syn. Str.

Pad 5

FX 8

Solo

Detailed description of the musical score: The score is for page 26, starting at measure 50. It consists of nine staves. The Timp. staff has a whole rest in the first measure and a whole note in the second. The Perc. staff has a rhythmic pattern of eighth notes with 'x' marks above them. The J. Gtr. staff has a melodic line with a triplet of eighth notes in the second measure. The E. Bass staff has a simple bass line. The Syn. Voice, Syn. Str., and Pad 5 staves have long, sustained notes. The FX 8 staff has a melodic line with a triplet of eighth notes in the second measure. The Solo staff has a complex melodic line with a triplet of eighth notes in the second measure.

52

Timp.

When morn ing a wakes me, will

Perc.

J. Gtr.

E. Bass

Syn. Voice

Syn. Str.

Pad 5

FX 8

Solo

54

Timp.

you comand take me? I'll wait for you.

Perc.

J. Gtr.

E. Bass

Syn. Voice

Syn. Str.

Pad 5

FX 8

Solo

56

Timp.

You know how I feel, I

Perc.

J. Gtr.

E. Bass

Syn. Voice

Syn. Str.

Pad 5

FX 8

Solo

58

Timp.

won't stop un til I hear your voices say ing I do,

Perc.

J. Gtr.

E. Bass

Syn. Voice

Syn. Str.

Pad 5

FX 8

Solo

60

Timp.

I do. This thing can't go wrong his feel

Perc.

J. Gtr.

E. Bass

Syn. Voice

Syn. Str.

Pad 5

FX 8

Solo

62

Timp.

ing's so strong Well, my life ain't worth liv ing if

Perc.

J. Gtr.

E. Bass

Syn. Voice

Syn. Str.

Pad 5

FX 8

Solo

64

I can't be with you. I just can't stop loving you.

66

Timp.

Perc.

J. Gtr.

E. Bass

Syn. Voice

Syn. Str.

Pad 5

FX 8

Solo

67

Timp. I just can't stop lov ing you.

Perc.

J. Gtr.

E. Bass

Syn. Voice

Syn. Str.

Pad 5

FX 8

Solo

68

69

Timp. 

And if I stop, then tell me just what will I do?

Perc. 

J. Gtr. 

E. Bass 

Syn. Voice 

Syn. Str. 

Pad 5 

FX 8 

Solo 

71

Timp.

'Cause I just can't stop lov ing you.

Perc.

J. Gtr.

E. Bass

Syn. Voice

Syn. Str.

Pad 5

FX 8

Solo

73

Timp.

Perc.

Glock.

J. Gtr.

E. Bass

Syn. Str.

Pad 5

FX 8

Solo

We can change all We the

75

Timp.

worldto morrow. We can sing songs of yes terday.

Perc.

J. Gtr.

E. Bass

Syn. Str.

Pad 5

FX 8

Solo

77

Timp.

I can say, hey, fare well to

Perc.

J. Gtr.

E. Bass

Syn. Str.

Pad 5

FX 8

Solo

79

Timp.

sor row. Thisis my life, and I want to

Perc.

J. Gtr.

E. Bass

Syn. Str.

Pad 5

FX 8

Solo

Detailed description of the musical score: The score is for page 42, starting at measure 79. It features eight staves. The Timp. staff has a whole rest. The Perc. staff shows a rhythmic pattern of eighth notes with 'x' marks above them. The J. Gtr. staff has a melodic line with various accidentals. The E. Bass staff has a bass line with eighth notes. The Syn. Str. staff has a sustained chord with a fermata. The Pad 5 staff has a few notes with a key signature change. The FX 8 staff has a melodic line with eighth notes. The Solo staff contains guitar tablature with various chord shapes and accidentals.

81

see you for all ways. I just can't stop loving you.

Timp.

Perc.

J. Gtr.

E. Bass

Syn. Voice

Syn. Str.

Pad 5

FX 8

Solo

83

Timp.

Perc.

J. Gtr.

E. Bass

Syn. Voice

Syn. Str.

Pad 5

FX 8

Solo

84

Timp. I just can't stop loving you.

Perc.

J. Gtr.

E. Bass

Syn. Voice

Syn. Str.

Pad 5

FX 8

Solo

85

86

Timp. 

And if I stop, then tell me just what will I do?

Perc. 

J. Gtr. 

E. Bass 

Syn. Voice 

Syn. Str. 

Pad 5 

FX 8 

Solo 

88

Timp.  I just can't stop lov ing you.

Perc. 

J. Gtr. 

E. Bass 

Syn. Voice 

Syn. Str. 

Pad 5 

FX 8 

Solo 

90

Timp.

Perc.

J. Gtr.

E. Bass

Syn. Voice

Syn. Str.

Pad 5

FX 8

Solo

91

Timp. I just can't stop loving you.

Perc.

J. Gtr.

E. Bass

Syn. Voice

Syn. Str.

Pad 5

FX 8

Solo

92

Timp.

Perc.

Glock.

J. Gtr.

E. Bass

Syn. Voice

Syn. Str.

Pad 5

FX 8

Solo

Detailed description of the musical score: The score is for measures 92 and 93. The key signature has one sharp (F#). The Timp. part has a quarter note G# in measure 92 and a quarter rest in measure 93. The Perc. part has a rhythmic pattern of eighth notes with accents in both measures. The Glock. part has a sequence of eighth notes: G# (accented), A (accented), B (accented), C (accented), D (accented), E (accented), F# (accented), G (accented). The J. Gtr. part has a half note G# in measure 92 and a quarter rest in measure 93. The E. Bass part has a half note G# in measure 92 and a quarter note G# in measure 93. The Syn. Voice part has a whole note G# in measure 92. The Syn. Str. part has a sequence of notes: G# (quarter), A (quarter), B (quarter), C (quarter), D (quarter), E (quarter), F# (quarter), G (quarter). The Pad 5 part has a whole note G# in measure 92. The FX 8 part has a sequence of notes: G# (quarter), A (quarter), B (quarter), C (quarter), D (quarter), E (quarter), F# (quarter), G (quarter). The Solo part has a sequence of chords: G# (quarter), A (quarter), B (quarter), C (quarter), D (quarter), E (quarter), F# (quarter), G (quarter).

93

Timp.

And if I stop, then tell me just what will I do?

Perc.

J. Gtr.

E. Bass

Syn. Voice

Syn. Str.

Pad 5

FX 8

Solo

95

Timp.

'Cause I just can't stop lov ing you.

Perc.

J. Gtr.

E. Bass

Syn. Voice

Syn. Str.

Pad 5

FX 8

Solo

97

Perc.

Glock.

J. Gtr.

E. Bass

Syn. Str.

FX 8

Solo

99

64

Earb with you. I justan't stopoving you. Justn't stdpingou.

68

Andif I stop, then teltshawilldo? 'Cause Justn't stopingou. Wan

74

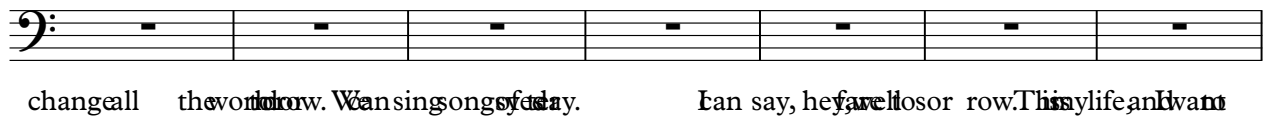

changeall thevornlow. Wan singsongsfada. Ean say, heyawell osor row. This life and want

81

see ydual ways. I justan't stopoving you. Justn't stdpingou.

85

And if I stop, then teltshawilldo?

89

I justcan't stoploving you. Ijustan't stopovingou.

92

Andif I stop, then teltshawilldo? 'Cause Ijustan't stop lovingou.

5

# Jason - Stop loving you

## Percussion

♩ = 102,000053

6

11

17

23

27

31

35

39

43

V.S.

(C) 1994 Tune 1000 Corporation ; Warner/Chappell Music Canada Ltd. Int'l rights secured  
(C) 1994 Tune 1000 Corporation ; Warner/Chappell Music Canada Ltd. Int'l rights secured

Percussion

47

51

55

59

63

67

71

75

79

83

Percussion

87

91

95

98

Johnson - Stop loving you  
Glockenspiel

♩ = 102,000053

5

8

34 5

48

19

69

4 11

85

6

92

5

98

2

(C) 1994 Tune 1000 Corporation ; Warner/Chappell Music Canada Ltd. Int'l rights secured  
(C) 1994 Tune 1000 Corporation ; Warner/Chappell Music Canada Ltd. Int'l rights secured

Johnson - Stop loving you  
Jazz Guitar

♩ = 102,000053

6

10

15

20

24

28

33

37

41

45

(C) 1994 Tune 1000 Corporation ;Warner/Chappell Music Canada Ltd. Int'l rights secured  
(C) 1994 Tune 1000 Corporation ;Warner/Chappell Music Canada Ltd. Int'l rights secured

V.S.

50

55

59

63

67

71

76

80

84

88

92

95

# Johnson - Stop loving you

## 5-string Fretless Electric Bass

♩ = 102,000053

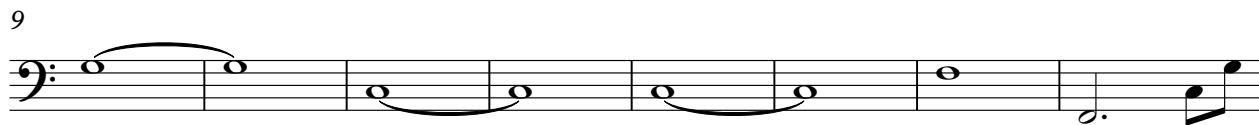

(C) 1994 Tune 1000 Corporation ;Warner/Chappell Music Canada Ltd. Int'l rights secured  
(C) 1994 Tune 1000 Corporation ;Warner/Chappell Music Canada Ltd. Int'l rights secured

V.S.

59

64

69

74

79

83

88

93

97

Jackson - Stop loving you  
Electric Piano

♩ = 102,000053

5

5

10

15

19

78

78

(C) 1994 Tune 1000 Corporation ;Warner/Chappell Music Canada Ltd. Int'l rights secured  
(C) 1994 Tune 1000 Corporation ;Warner/Chappell Music Canada Ltd. Int'l rights secured

Jackson - Stop loving you  
Synth Voice

♩ = 102,000053

22

30

37

43

3

51

59

66

70

10

(C) 1994 Tune 1000 Corporation ;Warner/Chappell Music Canada Ltd. Int'l rights secured  
(C) 1994 Tune 1000 Corporation ;Warner/Chappell Music Canada Ltd. Int'l rights secured

82

86

90

94

Jason - Stop loving you  
Synth Strings

♩ = 102,000,053

2

8

6

3

19

26

32

37

40

43

3

47

55

(C) 1994 Tune 1000 Corporation ;Warner/Chappell Music Canada Ltd. Int'l rights secured  
(C) 1994 Tune 1000 Corporation ;Warner/Chappell Music Canada Ltd. Int'l rights secured

V.S.

Synth Strings

60

65

68

71

78

83

85

88

91

94

97 Synth Strings 3

Jackson - Stop loving you  
Pad 5 (Bowed)

♩ = 102,000053

6

13

22

31

40

46

57

66

70

3

2

(C) 1994 Tune 1000 Corporation ;Warner/Chappell Music Canada Ltd. Int'l rights secured  
(C) 1994 Tune 1000 Corporation ;Warner/Chappell Music Canada Ltd. Int'l rights secured

Pad 5 (Bowed)

74

82

87

93

Jackson - Stop loving you  
FX 8 (Sci-fi)

♩ = 102,000053

2

2

10

15

20

25

30

34

39

42

(C) 1994 Tune 1000 Corporation ;Warner/Chappell Music Canada Ltd. Int'l rights secured  
(C) 1994 Tune 1000 Corporation ;Warner/Chappell Music Canada Ltd. Int'l rights secured

47

53

58

62

67

71

77

82

85

89

92

95

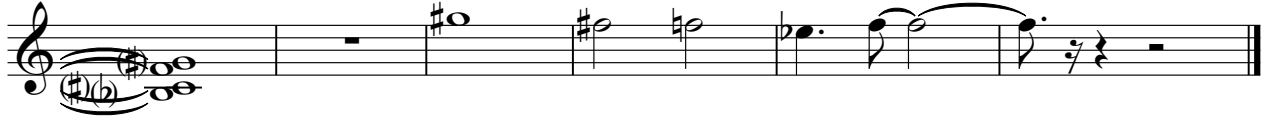

Jackson - Stop loving you

Solo

♩ = 102,000053

2

6

9

12

15

18

21

24

27

29

(C) 1994 Tune 1000 Corporation ; Warner/Chappell Music Canada Ltd. Int'l rights secured  
(C) 1994 Tune 1000 Corporation ; Warner/Chappell Music Canada Ltd. Int'l rights secured

V.S.

87

90

92

94

97
