

Billy Joel - Tell Her About It 1

♩ = 200,000000 ♩ = 177,009949

0066TELL

5

Alto Sax. Perc. Vib. E. Gtr. E. Bass Orch. Hit FX 5 Solo

7

Alto Sax. Perc. Vib. E. Gtr. E. Bass Orch. Hit FX 5 Solo

9

Alto Sax. Perc. Vib. E. Gtr. E. Bass Orch. Hit FX 5 Solo

11

Alto Sax. Perc. Vib. E. Gtr. E. Bass Orch. Hit FX 5 Solo

13

16

19

Alto Sax. Perc. Vib. E. Gtr. E. Bass Solo

22

Alto Sax. Perc. Vib. E. Gtr. E. Bass Solo

25

Alto Sax. Perc. Vib. E. Gtr. E. Bass Orch. Hit Solo

28

Perc. Vib. E. Gtr. E. Bass FX 5 Solo

31

Alto Sax. Perc. Vib. E. Gtr. E. Bass Orch. Hit FX 5 Solo

34

Alto Sax. Perc. Vib. E. Gtr. E. Bass Orch. Hit FX 5 Solo

37

Alto Sax. Perc. Vib. E. Gtr. E. Bass FX 5 Solo

40

Alto Sax. Perc. Vib. E. Gtr. E. Bass Solo

43

Alto Sax.
Perc.
Vib.
E. Gtr.
E. Bass
Orch. Hit
FX 5
Solo

46

Alto Sax.
Perc.
Vib.
E. Gtr.
E. Bass
Orch. Hit
Solo

49

Alto Sax.

Perc.

Vib.

E. Gtr.

E. Bass

Orch. Hit

Solo

52

Alto Sax.

Perc.

Vib.

E. Gtr.

E. Bass

Orch. Hit

FX 5

Solo

55

Alto Sax.
Perc.
Vib.
E. Gtr.
E. Bass
Solo

58

Alto Sax.
Perc.
Vib.
E. Gtr.
E. Bass
Orch. Hit
FX 5
Solo

61

Alto Sax.
Perc.
Vib.
E. Gtr.
E. Bass
Orch. Hit
FX 5
Solo

63

Alto Sax.
Perc.
Vib.
E. Gtr.
E. Bass
Orch. Hit
FX 5
Solo

65

Alto Sax. Perc. Vib. E. Gtr. E. Bass Orch. Hit FX 5 Solo

67

Alto Sax. Perc. Vib. E. Gtr. E. Bass Orch. Hit FX 5 Solo

69

Alto Sax.
Perc.
Vib.
E. Gtr.
E. Bass
Orch. Hit
Solo

71

Alto Sax.
Perc.
Vib.
E. Gtr.
E. Bass
Orch. Hit
FX 5
Solo

74

Alto Sax. Perc. Vib. E. Gtr. E. Bass Orch. Hit Solo

77

Alto Sax. Perc. Vib. E. Gtr. E. Bass Solo

80

Alto Sax.

Perc.

Vib.

E. Gtr.

E. Bass

Solo

83

Alto Sax.

Perc.

Vib.

E. Gtr.

E. Bass

Orch. Hit

FX 5

Solo

86

Alto Sax.
Perc.
Vib.
E. Gtr.
E. Bass
Orch. Hit
Solo

89

Alto Sax.
Perc.
Vib.
E. Gtr.
E. Bass
Orch. Hit
Solo

92

Alto Sax. Perc. Vib. E. Gtr. E. Bass Orch. Hit FX 5 Solo

95

Alto Sax. Perc. Vib. E. Gtr. E. Bass Solo

98

Alto Sax.

Perc.

Vib.

E. Gtr.

E. Bass

Orch. Hit

Solo

101

Perc.

Vib.

E. Gtr.

E. Bass

Solo

104

Perc.

Vib.

E. Gtr.

E. Bass

FX 5

Solo

108

Perc.

Vib.

E. Gtr.

E. Bass

FX 5

Solo

111

114

117

Alto Sax. Perc. Vib. E. Gtr. E. Bass Orch. Hit Solo

119

Alto Sax. Perc. Vib. E. Gtr. E. Bass Orch. Hit FX 5 Solo

121

Alto Sax.
Perc.
Vib.
E. Gtr.
E. Bass
Orch. Hit
Solo

123

Alto Sax.
Perc.
Vib.
E. Gtr.
E. Bass
Solo

125

Alto Sax. Perc. Vib. E. Gtr. E. Bass FX 5 Solo

128

Alto Sax. Perc. Vib. E. Gtr. E. Bass FX 5 Solo

131

Alto Sax.

Perc.

Vib.

E. Gtr.

E. Bass

Orch. Hit

FX 5

Solo

134

Alto Sax.

Perc.

Vib.

E. Gtr.

E. Bass

Orch. Hit

Solo

137

Alto Sax. Perc. Vib. E. Gtr. E. Bass Orch. Hit Solo

140

Alto Sax. Perc. Vib. E. Gtr. E. Bass Orch. Hit FX 5 Solo

143

Alto Sax.

Perc.

Vib.

E. Gtr.

E. Bass

Solo

146

Alto Sax.

Perc.

Vib.

E. Gtr.

E. Bass

Orch. Hit

FX 5

Solo

149

Perc. Vib. E. Gtr. E. Bass FX 5 Solo

152

Perc. Vib. E. Gtr. E. Bass FX 5 Solo

155

Alto Sax.

Perc.

Vib.

E. Gtr.

E. Bass

Orch. Hit

FX 5

Solo

158

Alto Sax.

Perc.

Vib.

E. Gtr.

E. Bass

Orch. Hit

FX 5

Solo

161

Alto Sax. Perc. Vib. E. Gtr. E. Bass Orch. Hit FX 5 Solo

164

Alto Sax. Perc. Vib. E. Gtr. E. Bass Orch. Hit FX 5 Solo

167

Alto Sax.

Perc.

Vib.

E. Gtr.

E. Bass

Orch. Hit

FX 5

Solo

170

Alto Sax.

Perc.

Vib.

E. Gtr.

E. Bass

Orch. Hit

FX 5

Solo

173

Alto Sax.
Perc.
Vib.
E. Gtr.
E. Bass
Orch. Hit
FX 5
Solo

176

Alto Sax.
Perc.
Vib.
E. Gtr.
E. Bass
Orch. Hit
FX 5
Solo

179

Alto Sax.

Perc.

Vib.

E. Gtr.

E. Bass

Orch. Hit

FX 5

Solo

181

Alto Sax.

Perc.

E. Gtr.

E. Bass

Orch. Hit

FX 5

Solo

Billy Joel - Tell Her About It 1

Alto Saxophone

♩ = 200,000000 ♩ = 177,009949

2

6

8

3

31

37

45

50

54

59

V.S.

Alto Saxophone

64

69

74

82

87

92

97

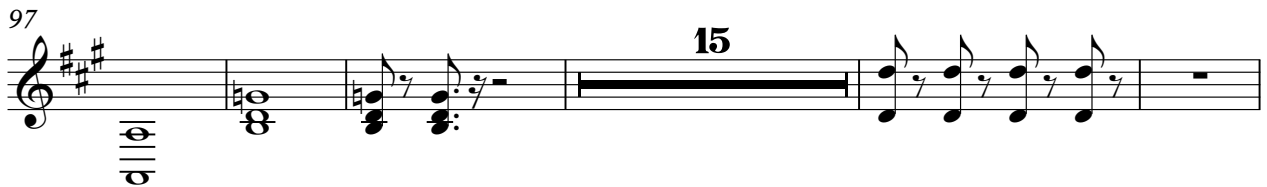

117

121

127

133

138

142

147

159

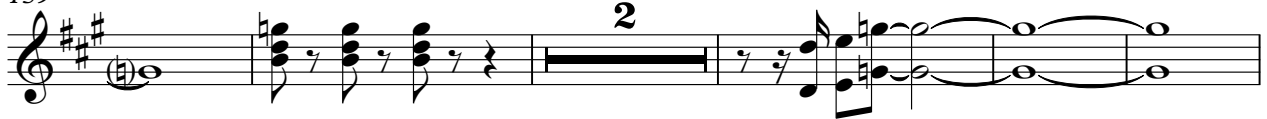

166

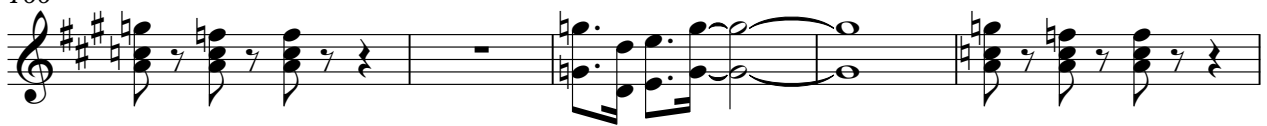

171

176

180

183

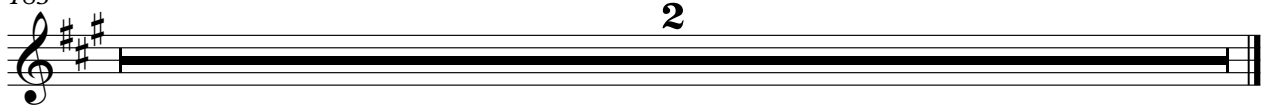

Billy Joel - Tell Her About It 1

Percussion

♩ = 200,000000 ♩ = 177,009949

2

4/4

6

10

14

18

22

26

30

34

38

V.S.

42

46

50

54

58

62

66

70

74

78

Percussion

82

86

90

94

98

102

106

110

114

117

V.S.

121

125

129

133

137

141

145

6

148

152

155

158

162

165

169

172

176

179

181

183

2

Billy Joel - Tell Her About It 1

Vibraphone

♩ = 200,000000 ♩ = 177,009949
0066TELL

2

6

11

14

17

19

22

26

29

32

V.S.

Vibraphone

35

39

42

46

50

54

57

61

68

71

V.S.

111

115

119

122

125

129

133

136

140

143

Billy Joel - Tell Her About It 1

Electric Guitar

♩ = 200,000000 ♩ = 177,009949

2

5

7

10

13

17

21

25

29

33

V.S.

37

41

45

49

53

57

60

62

64

66

69

73

77

81

85

89

93

97

101

105

109

113

116

118

120

122

125

129

133

137

141

145

149

153

157

161

165

169

173

177

V.S.

6

Electric Guitar

180

183

Billy Joel - Tell Her About It 1

Electric Bass

♩ = 200,000000 ♩ = 177,009949

2

6

11

15

19

23

27

32

36

40

V.S.

45

50

55

59

63

67

71

75

79

84

89

93

98

106

114

119

123

127

132

137

141

146

150

153

156

159

162

165

168

171

174

177

180

183

2

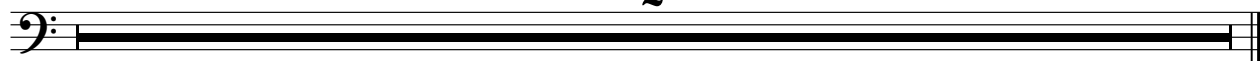

Billy Joel - Tell Her About It 1

Orchestra Hit

♩ = 200,000000 ♩ = 177,009949

2

6

11

14

28

3

35

8

47

3

53

3

59

64

69

73

85

91

98

117

121

133

139

143

156

161

2

168

173

178

183

2

Billy Joel - Tell Her About It 1

FX 5 (Brightness)

♩ = 200,000000 ♩ = 177,009949

2

6

10

3

17

11

31

35

2

40

4

6

53

6

63

67

3

11

84 **6**

94 **13**

112 **7** **3** **5**

126 **3**

132 **6**

142 **6**

152

157

161

165

169

173

177

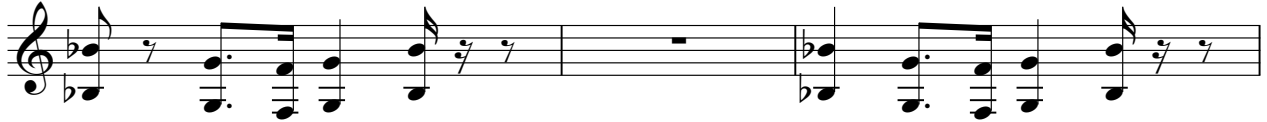

180

183

Billy Joel - Tell Her About It 1

Solo

♩ = 200,000000 ♩ = 177,009949

2

7

15

21

29

35

43

52

61

69

V.S.

75

83

92

101

109

117

123

131

140

149

158

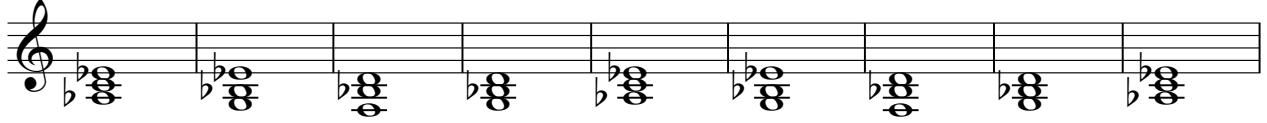

167

175

183

