

Billy Joel - The Mexican Connection

♩ = 125,000000

Standard Drum Set

Piano 1

Slap Bass 2

4

Standard Drum Set

Piano 1

Slap Bass 2

(C)UnAuthored

6

Standard Drum Set

Piano 1

Slap Bass 2

8

Standard Drum Set

Piano 1

Slap Bass 2

10

Standard Drum Set

Piano 1

Slap Bass 2

12

Standard Drum Set

Piano 1

Slap Bass 2

14

Standard Drum Set

Piano 1

Slap Bass 2

16

Standard Drum Set

Piano 1

Slap Bass 2

18

Standard Drum Set

Piano 1

Slap Bass 2

20

Standard Drum Set

Piano 1

Slap Bass 2

22

Standard Drum Set

Piano 1

Slap Bass 2

23

Standard Drum Set

Piano 1

Slap Bass 2

25

Standard Drum Set

Piano 1

Slap Bass 2

26

Standard Drum Set

Piano 1

Slap Bass 2

27

Standard Drum Set

Piano 1

Slap Bass 2

28

Standard Drum Set

Piano 1

Slap Bass 2

30

Standard Drum Set

Piano 1

Slap Bass 2

32

Standard Drum Set

Piano 1

Slap Bass 2

34

Standard Drum Set

Piano 1

Slap Bass 2

36

Standard Drum Set

Piano 1

Slap Bass 2

38

Standard Drum Set

Piano 1

Slap Bass 2

40

Standard Drum Set

Piano 1

Slap Bass 2

42

Standard Drum Set

Piano 1

Slap Bass 2

44

Standard Drum Set

Piano 1

Slap Bass 2

46

Standard Drum Set

Piano 1

Slap Bass 2

48

Standard Drum Set

Piano 1

Slap Bass 2

50

Standard Drum Set

Piano 1

Slap Bass 2

51

Standard Drum Set

Piano 1

Slap Bass 2

52

Standard Drum Set

Piano 1

Slap Bass 2

53

Standard Drum Set

Piano 1

Slap Bass 2

55

Standard Drum Set

Piano 1

Slap Bass 2

57

Standard Drum Set

Piano 1

Slap Bass 2

59

Standard Drum Set

Piano 1

Slap Bass 2

61

Standard Drum Set

Piano 1

Slap Bass 2

63

Standard Drum Set

Piano 1

Slap Bass 2

65

Standard Drum Set

Piano 1

Slap Bass 2

67

Standard Drum Set

Piano 1

Slap Bass 2

69

Standard Drum Set

Piano 1

Slap Bass 2

$\text{♩} = 120,000,000$

71 ♪ = 115,000031 ♪ = 110,000107

Standard Drum Set

Piano 1

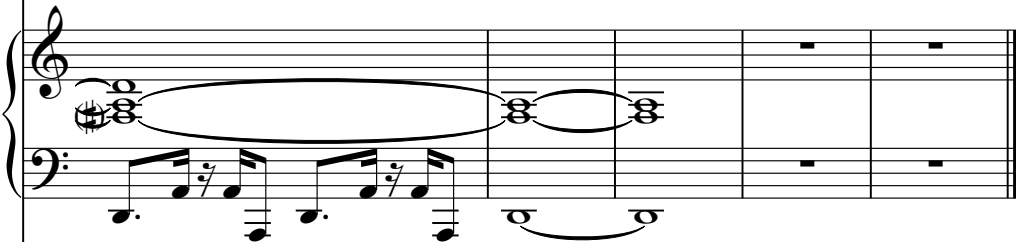

♪ = 115,000031 ♪ = 110,000107

Slap Bass 2

Standard Drum Set Billy Joel - The Mexican Connection

♩ = 125,000000

4

6

8

10

12

14

16

18

20

(C)UnAuthored

V.S.

Standard Drum Set

22

24

26

28

31

34

36

38

40

45

Standard Drum Set

48

50

52

55

58

61

64

66

68

70

$\text{♩} = 120,000000$ $\text{♩} = 115,000031$ $\text{♩} = 110,000107$

Billy Joel - The Mexican Connection

Piano 1

♩ = 125,000000

5

9

12

16

20

(C)UnAuthorized

V.S.

23

26

Measures 26-27: The right hand continues with intricate chordal patterns, and the left hand maintains its rhythmic accompaniment.

28

Measures 28-29: The right hand has a more active melodic line, and the left hand provides harmonic support with chords.

30

32

Measures 32-35: The right hand has a melodic line with some sustained notes, and the left hand plays a rhythmic accompaniment.

36

Measures 36-38: The right hand features a melodic line with some sustained notes, and the left hand plays a rhythmic accompaniment.

39

42

44

47

50

53

55

57

59

61

64

68

♩ = 120,000000

71 ♪ = 115,000031 ♪ = 110,000107

Slap Bass 2

Billy Joel - The Mexican Connection

♩ = 125,000000

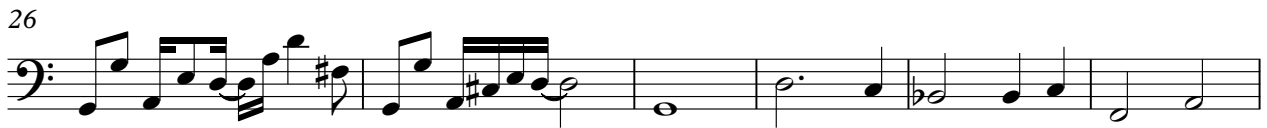

(C)UnAuthored

V.S.

45

49

52

56

62

67

♩ = 120,000000

71 ♩ = 115,000031 ♩ = 110,000107

2